FIRST NATIONAL MANAGER IN CITY

Richard A. Rowland.

Richard A. Rowland, general manager of First National Pictures, will arrive in Los Angeles today for a series of conferences with executives and associates that will result in First National's announcement for the year.

The First National executive ad a party of which his wife, Samuel Katz, dominant figure of First National executive committee; Mr. and Mrs. Watterson R. Rothacker, Gene Sarazen, the golf star, and Will Cochrane of Chicago are members.

The Rowland party is at the Ambassador Hotel, where a banquet is to be given tonight in honor of Samuel Goldwyn, Mr. Rowland and the New York delegation.

While in Los Angeles Mr. Rowland will confer principally with such important First National producers as Joseph M. Schenck, Thomas H. Ince, Louis B. Mayer, Frank Lloyd, M. C. Levee, Arthur Sawyer, Sam Rork, Richard Walton Tully and J. K. McDonald.

Angel City Seen as Finest Place for Conventions

Los Angeles is the logical city for all classes of national conventions. This was the tenor of the addresses made at the installation of officers' banquet of the Greater of Southern California last night in the ballroom of the Biltmore Hotel.

One hundred and sixty persons, including not only hotel men, but also prominent Los Angeles and Southern California business men were present. Frances Parker Shanley was toastmaster.

Those who spoke were Acting Mayor Workman, Assistant Chief of Police Hill, Fire Chief Eley, William Lacy, president Los Angeles Chamber of Commerce; Dwight Hart, president of the California State Hotel Men's Association; H. N. Pontius, vice-president and general manager, Pacific Electric Railway; Charles B. Hamilton, president, Southern California Hotel Men's Association; F. S. Mc Ginnes, assistant passenger traffic manager, Southern Pacific Railroad; John F. Shea, president San Francisco Greeters, Charter No. 6; Harvey M. Toy, president Northern Hotel Men's Association; Fred Meline; J. D. Minster, editor Pacific Coast Record; James B. Delafy, general passenger agent, Santa Fe Railroad; Sheriff Traeger, Charles Baad, manager Biltmore Hotel; Harry A. Williams, president Pacific Coast Baseball League, and Charles Murray, film comedian.

The newly installed officers follow: President, Bert Tack, Continental Hotel; first vice-president, Harry Bradley, Gates Hotel; second vice-president, William S. Redding, Stowell Hotel; third vice-president, Joseph G. Charres, Del Fe Hotel; secretary, William Edward Hotel; secretary, Moore White, manager Greater Guide; treasurer, Walter C. Ratliffe, Alexandria Hotel and Baltimore Hotel.

The outgoing officials are: President, J. L. Edwards; first vice-president, A. O. Ruffutor; second vice-president, H. O. Knott; third vice-president, James Beggs, and Harry Moore White and Walter C. Ratliffe succeed themselves as secretary and treasurer, respectively.

Follette Trial Is Halted While Lawyers Argue

The jury sitting in the trial of Channing Follette, former justice of the peace, accused in a court jury indictment of perjury before that body, was yesterday excused prior to the taking of testimony and the day give over to the argument of a point of law.

Defense Attorneys Paul Schenck and Robert M. Clark requested the court not to allow in the testimony anything touching upon the evidence at the previous trial of Follette, when he was acquitted of an indictment charging forgery.

William J. Clark, related special prosecutor, held that the facts surrounding the forgery charge, when Follette is accused of having had a part in the removal of two bunko men upon forged bonds, is an integral part of the present case, as it was on that subject that Follette was questioned by the grand jury when he made his assertedly perjured statement.

JULIAN WINS POINT IN DAUGHERTY SUIT

A motion on the part of E. L. Daugherty, State Commissioner of Corporations, to strike out certain terms in the complaint for writ of mandate filed against him by C. Julian, oil operator, to secure the release of $1,750,000 in funds impounded in the Citizens' National and Savings Bank, was denied yesterday by Judge Ira F. Thomas. The case will now go to hearing on the 16th inst.

Seven members of the staff of Corporation Commissioner Daugherty appeared before the grand jury yesterday, in response to an invitation by the grand jury to explain Daugherty's connection with the Julian Petroleum Corporation. The grand jury heard C. E. Johns on the same matter last Tuesday.

The Los Angeles Times

"Roll on, roll on, and on and on."

In Two Parts—36 Pages
PART I—TELEGRAPH SHEET—18 PAGES

GREATER SOUTHERN CALIFORNIA

TERDAY MORNING. Vol. XLIII. JANUARY 12, 1924.

Liberty Under Law—Equal Rights—True Industrial Freedom.

UNT WAS NO PIKER

ted Million d He Got It

ad of Rogers Heiress Described as Frank Fortune-Hunter

ed Estate Proves to be Radical as His Past is Laid Bare

[EXCLUSIVE DISPATCH]

NEW YORK, Jan. 11.—Count Salm Salm Von Hoogstraten made a midnight visit to the home of Arthur Miss Millicent Rogers with a weird procession of ...ers and heart complica... ...ons forming a line in the ...e of his capture of the $40,... ...hundred Oil heiress. Three ...s who did not go to the altar ...e nursed their personal ...ts of pangs of the honeymoon and the couple upon whom ...ld be rain.

...ch the breaking of the ...ings that the count had ...e and loss in love in ...ndness, with many coun... ...s report the returns, there ...e cold blasting of his pre... ...mmotion to the "ances... ...ge" of the Salm regime. ...s he did, from a ...atch between Prince ...e of Salm Salm and a ...ghter of Deutschland, he ...ed no rights, for in defini... ...agnatic marriage the au... ...signed on this point ... ...ld to confer upon the wife ...ts of her husband or upon ...ldren the right of succes...

...LOSE WITH $5000

...ith the light of authority ...ed over the fond dream ...e estate belonging to ...ld Sue, his friends in many ...ntries knew how he had come ...e country with only $5000 ...ed, but upon trading a ...ile for a fortune that ran ...o close figures. His went ...e hall with the Frank de... ...ts that might have won ...ations of a sales man... ...ge promotion scheme. ...o deceive you, no false ...e wasted a girl with ...e had said so frankly, ...ith seeking the gold with ...e did not hesitate to ...e himself to a widow de... ...th a small competence. ...o learn the beauteous ...e of a hat shop, her turn ...ly was from a motion... ...ce from his own part of ...t. And there are other ...ll to come.

...HTS POVERTY

...ounce admitted in an inter... ...e was impecunious and ...ot had been making ...ts of a noise in the ...ts of the backdoor. He ...o admission at the Ritz... ...o explanation of the fall... ...ed of his intention to marry

(Continued on Page 2, Column 4)

TAX BILL TO BE SPEEDED

Public Hearings Open Monday

House Committee Completes Work on Administrative Sections of Measure

Passage by Lower Chamber Expected Before Close of Next Month

[EXCLUSIVE DISPATCH]

WASHINGTON, Jan. 11.—Public hearings on tax legislation were arranged by the House Ways and Means Committee today to start next Monday and confidence was expressed that there will be no difficulty in reporting a bill by February 11 in accordance with instructions of the Republican conference last night.

The committee virtually completed consideration of administrative provisions of the Treasury tax bill today. Some proposed amendments strengthening provisions relative to reorganization of corporations will be considered tomorrow. The committee then will be in readiness to hear those who desire to discuss various questions of policy, including tax rates and the desirability of repealing various miscellaneous taxes, most of which would be retained in the law under the Mellon recommendations. Representatives of the various groups affected by miscellaneous taxes, such as automobile, jewelry, candy and soft drinks, will be among the witnesses at the hearings which are expected to continue for about two weeks.

PASSAGE IN FEBRUARY

The tax bill will be passed during February by the House, which is expected to make it possible for the Senate to dispose of it in time to insure enactment into law before June when either an adjournment or a recess will be taken on account of the national conventions.

The general opinion among members of Congress following the action of the House Republican conference of last night instructing the Ways and Means Committee to report out the tax bill before considering the bonus, was that opponents of bonus legislation have gained a marked advantage and now have an excellent chance of finally defeating bonus legislation. While a majority of both houses and probably two-thirds are still committed to bonus legislation, it is conceded that the pressure for tax reduction already has caused the bonus to lose ground and may eventually mean that the bill cannot be passed over the President's veto.

PROGRAM DISCUSSED

Republican members of the Ways and Means Committee held a conference at which the party program with respect to tax legislation was discussed. It was reported that the members talked in a general way relative to tax rates and it is understood that there was

(Continued on Page 2, Column 2)

He Can't Tune It Out!

MERCHANT MARINE TO OBTAIN AID

Palmer Takes New Post With Promise of Added National Strength

[BY A. P. NIGHT WIRE]

WASHINGTON, Jan. 11.—A merchant marine developed on a foundation which will make it "a permanent and most important part of the nation's business able to successfully meet foreign competition" is the goal set by Leigh C. Palmer, who assumed his new duties today as president of the Emergency Fleet Corporation.

Mr. Palmer in his first official statement, declared he intended to carry out his new authority "with a definite idea that a strong and efficient merchant marine is to be kept on the seas" and that "there must be sufficient tonnage to handle a fair share of our exports and imports and at the same time be a most necessary and valuable part of the national defense."

The salary of Mr. Palmer has been fixed by the Fleet Corporation board of trustees at $25,000 a year, the same as now paid the president of the United States Lines, and vice-president of the Fleet Corporation in charge of operation.

After taking the oath of office, Mr. Palmer had several conferences with leaders in the shipping industry.

Asked whether he would make any changes in the personnel of the Fleet Corporation, authority for which was granted in the Shipping Board resolution putting the new plan of operation into effect, Mr. Palmer said he would not disturb the personnel at present, if at all.

INDIANA UNIT FOR COOLIDGE

Republicans of Hoosier State Join Solidly Behind Standard of President for Campaign

BY ROBERT B. ARMSTRONG
By a "Times" Staff Correspondent

WASHINGTON, Jan. 11.—Indiana's solid delegation to the Republic convention at Cleveland next June was delivered to Calvin Coolidge here today when Senator Watson announced that he would not be a candidate.

This is the culmination of a number of conferences at the White House, beginning on Monday. The Republicans of Indiana are harmonious in support of President Coolidge for the nomination and this fact was conclusively proved when every faction of the Republican party in the State approved the choice of Ewing Emison of Vincennes to be the Coolidge campaign manager for the State. His appointment was announced by William M. Butler, general manager of the Coolidge campaign at the Willard Hotel this afternoon.

PARTY A UNIT

This means that every part of the Republican party in Indiana will be united in a campaign to support President Coolidge for the nomination and election, and will present a solid front to the Democrats in that State. Postmaster-General New and Former Senator Beveridge join Senator Watson in approving the appointment of Emison, who is a young member of the State Central Committee, and well known and popular in all parts of the State. He has not been involved in any of the factional fights in the party in Indiana, and can be counted on to harmonize all the leaders into one great effort for Coolidge support.

This solution of the Indiana problem is very gratifying to President Coolidge and his admirers, for it takes care of one of the important places in the great central section of the United States, and solidifies the support for Mr. Coolidge. Kentucky will send a solid delegation for him, Ohio will do likewise, and with Indiana unified and harmonious, all the evil effects of strife over State Republican administration questions have been overcome, adding to the ever-increasing predominance of Coolidge strength far in advance of the convention.

HELPS IN OTHER STATES

The effect of the Indiana action

ADOPT MILITARY TACTICS TO SUPPRESS BANDITRY

Sentries at City Gateways and Fleets of Armored Cars Are Planned in Philadelphia

[EXCLUSIVE DISPATCH]

PHILADELPHIA, Jan. 11.—Adoption of military tactics to combat banditry, with all entrances to the city guarded by armed sentries, and a fleet of armored motor cars awaiting signal to block the escape of desperadoes was the comprehensive plan outlined by Gen. Butler today as the next step in his city-wide clean-up of vice and banditry.

In addition, the new director outlined his plans for diverting traffic from the central section of the city by a series of arrows and lights arranged by colors as a guide for motorists.

The bandit-chasing scheme as prepared by Gen. Butler follows closely the system carried out during the war at army camps with the exception of the armored motor-car arrangement.

Sketching with a paper and pencil, the director outlined the methods which will be followed in apprehending hold-up men and motor bandits when a robbery is reported.

SENTRY POSTS PLANNED

At everyone of the twenty-one entrances to the city, it is planned to establish a sentry post, or police outpost as they will be called.

Stationed at each of these outposts will be an armored motor car, detectives with sawed-off shotguns, motorcycle policemen and a permanent sentry whose duty will be to see that no car passes out of the city without inspection when the signal is in operation.

The outposts, according to present plans, will be small buildings similar to the subpolice stations now existing in suburban sections and will be equipped with telephone and radio communication connecting directly with the electrical bureau in City Hall, where all robberies and hold-ups are first reported.

When the central station receives the report of a hold-up a flash will be immediately sent to the twenty-one outposts giving a description of the car and occupants.

MOVE TOWARD CENTER

Immediately the wheels of the systematic network will be set in motion. From twenty-one stations simultaneously the armored motor cars and motorcycles will begin moving toward the center of the city, combing every street until the bandit car is found.

"This system will be put into effect immediately as a part of the clean-up program," said Gen. Butler after outlining his plan.

"Instead of the bandit chasing squads starting from the City Hall after a hold-up, which places the men in the position of a pursuer running on behind the prey, they will meet them head-on, giving the police the advantage.

"I have figured this thing out in detail," he said, "and have maps showing that there are just exactly twenty-one exists and entrances to this city. With each of these entrances guarded by a sentry, and the bandit squads closing in instead of running after, we should be able to break up some of the hold-ups and escapes."

"These outposts will serve another purpose," the general continued. "They will be information booths for tourists who come to the city and the police on duty can give directions on the best routes through the city and instructions on traffic rules."

MOTOR BRIGADE FORMED

All the motorcycles and automobiles in the police department were today placed under the command of Lieut. George W. Fritz by Gen. Butler.

"He will have charge of everything on wheels," was the director's comment.

Lieut. Fritz will take command of the 150 men in motor cars and motorcycles in the bandit squads, who have been sent out to patrol the streets of the city day and night with orders to "get bandits dead or alive."

In addition Supt. Mills announced that twenty-eight members of the bandit-chasing squad, under Captain of Detectives Alfred I. Souder, will be placed in uniform and stationed with motorcycles and sawed-off shotguns at a headquarters, which will be located at Tenth and Thompson streets.

The traffic plan announced by Gen. Butler which he plans immediately to put into force was the erection of colored lights and the painting of colored arrows

(Continued on Page 2, Column 3)

THOUSANDS IN TERROR

Await Disaster in Mexico City

Ignorant Masses in Panic as Day of Doom Predicted by Seers Arrives

Many Flee to Plains While Others Pray for Safety in the Churches

[EXCLUSIVE DISPATCH]

MEXICO CITY, Jan. 11.—Thousands of the unlettered classes of Mexico City were in terror today, their eyes turned anxiously toward the peak of the volcanic mountain Popocatepetl, towering 19,000 feet above sea level. The British soothsayer Wheeler had predicted that a monster flow of lava, followed by an earthquake, would destroy the city today.

The prediction was given prominence in the newspapers, and while the educated classes were merely amused, the uneducated masses spent the night sleepless, and thousands of them left their work today and struck out for the plains beyond the city, which they considered would be the safest place in case the disaster occurred as forecast.

Meanwhile, the snow-covered peak of the mountain showed no signs whatever of bursting into what the fortune tellers, who have confirmed the prediction, describe as a "flaming cauldron" which will pour out over the city.

At 6 p.m. a general feeling of relief and disappointment was evident among the illiterate masses. Many thousands were still forecasting the worst and expected to remain up until midnight, the zero hour set by the soothsayer.

Churches were crowded to capacity from early dawn with worshipers praying for the salvation of the city. The shrine of the Virgin Guadalupe, Mexico's patron saint, is also filled with migrating Indians, many of whom have walked more than a hundred miles to pray to the Virgin.

The priests passed constantly among their congregations, attempting to persuade the terror-stricken people there is no truth in the prediction.

Last night the homes of the humbler classes were alight with candles, intended to avert the wrath of God, while their occupants sat in silent terror, their household belongings tied up in bundles close at hand, prepared to flee from the city at the first sign of activity in the silent volcano. Many of the homes of the wealthy had been deserted by all the servants, who were spending the day with their families, getting ready for the predicted disaster.

DESTROYERS ARE BOUGHT BY OBREGON

Three Warships Obtained for Use in Blockade of Vera Cruz

[BY A. P. NIGHT WIRE]

SAN ANTONIO (Tex.) Jan. 11. Three destroyers which have been purchased by the Obregon government, will be delivered within the near future, if an inspection by Mexican officers is satisfactory, Manuel Escudero, Mexican navy engineer, announced here after his arrival today. Mr. Escudero admitted that his mission in the United States was to inspect and receive the vessels, but said he was not in a position to make any other statement, except that he was acting under order of the Minister of War and Marine of Mexico.

The Mexican official said he was ignorant of where the vessels would be offered for inspection and said he had come to San Antonio to await further orders.

Under the five-power disarmament agreement the Mexican government could not buy a naval vessel from the United States and it is believed the craft have been purchased from some power not a party to that agreement.

"As a militarist it is not expedient for me to discuss the disarmament agreement made during the administration of President Harding," Mr. Escudero said. "The American government has sold arms to the Mexican government. As to the differences between arms and naval vessels I can only say that I have been ordered to the United States to receive three destroyers at a place to be designated later."

The destroyers will be manned by their present crews until they arrive at a Mexican port, Mr. Escudero said, where the crew will be replaced with Mexican sailors and officers and registered. Accompanying Mr. Escudero is Capt. Carlos A. Ferrer of the Mexican navy.

The destroyers would be used to blockade the port of Vera Cruz, which is held by the rebels.

The rebels are said to possess only one antiquated gunboat with which to defend the port from the sea.

STANDARD TO BOOST GAS PRICE

Eleven Midwest States Affected by Two-Cent Rise Effective Today

[EXCLUSIVE DISPATCH]

CHICAGO, Jan. 11.—Gasoline prices will be advanced 2 cents a gallon to 18 cents at retail, effective tomorrow morning, it was announced today by the Standard Oil Company of Indiana.

The 2-cents jump in price, effective with all "gas" manufactured or distributed by Standard Oil throughout eleven Middle Western States, is caused by "general market conditions," according to the company's announcement. It is the second within a few weeks, before which the price here had been 14 cents for several months, following the sensational cut last fall. The rate from tank wagons jumps with the new schedule to 16 cents.

Although no announcement has yet been made, the independents are expected to give their prices a similar lift immediately.

BODY FOUND ON SHORE IS LOST FLYER

L. B. Sperry, American Aviator, Identified by London Agent

[BY CABLE AND ASSOCIATED PRESS]

LONDON, Jan. 11.—The body found lying on the shore today near Rye, Sussex, is that of Lawrence B. Sperry, the American aviator, who has been missing since December 13, 1923, it was stated tonight by P. R. Jackson, London manager for the Sperry company upon his return from Rye.

Mr. Jackson said that although the face was virtually unrecognizable, he was certain the body found was that of Sperry.

The body was removed to a neighboring farm where an inquest will be conducted Monday.

Mr. Jackson is awaiting instructions from Sperry's relatives in Brooklyn, N. Y., regarding disposition of the body.

Pardon Likely for Bergdoll's Kidnap Leader

[EXCLUSIVE DISPATCH]

WASHINGTON, Jan. 11.—Lieut. Corliss Hoover Griffis of Ohio, who is serving a sentence of eighteen months' imprisonment for his attempt to kidnap Grover Cleveland Bergdoll, the millionaire draft-dodger of Philadelphia, probably will be pardoned by President Ebert of Germany within a short time, it was learned officially today.

More Tricks of the Quacks Exposed!

"Hokum, the Story of a Ballyhoo,"

By W. F. Collins,

Tells in the Second of This Series, Further Chicanery of the Medicine Fakers. Read it in Tomorrow's

TIMES ILLUSTRATED MAGAZINE

Together With *Lots* of Other Articles and Fiction

WILL STUDY ENGINEERING IN AMERICA

Young Graduates From Italy Will be Granted Special Privilege

[BY A. P. NIGHT WIRE]

WASHINGTON, Jan. 11.—Assurances of co-operation and aid in the plan of the National Association of Italian Engineers to send a number of young engineers from Italy to this country for the educational advantage of employment in large American industrial plants, were given Ambassador Caetani of Italy, today by the American Engineering Council of the Federated American Engineering Societies.

The State Department has arranged for the admission of an extra quota to permit fifty of the young graduate engineers to sail for New York probably next week, the Ambassador told the Engineering Council, in session here, and these will be followed this year by at least 100 more.

Ambassador Caetani who initiated the idea, and who is himself a graduate of the Columbia University School of Mines, said twenty-five of the first group would be put to work in the Ford plant at Detroit, seven would go to the Westinghouse Manufacturing Company at Pittsburg, and three to the General Electric Company at Schenectady, N. Y.

DIVERS FAIL TO REACH L-24

Heavy Seas Handicap Descent in 30 Fathoms off Portland, Eng.; Abandon Hope for Crew

[BY CABLE AND ASSOCIATED PRESS]

PORTLAND (Eng.) Jan. 11.—Divers made a number of unsuccessful efforts off Portland this afternoon to learn whether an object located in thirty fathoms of water is the British submarine L-24 which sank yesterday after a collision with the dreadnaught Resolution.

Tonight there was nothing to give hope that there would be any survivors among the members of the crew.

DIVERS HANDICAPPED

The divers were greatly handicapped by huge seas, and made their descents at great personal risk. They will continue to search tomorrow.

An underwater examination of the Resolution shows that the submarine must have been badly holed.

It is supposed the underwater craft was struck high up, which would explain why no oil floated up, because the oil tanks are at the bottom of the vessel.

DEATH BELIEVED SWIFT

The end of the crew is believed to have been mercifully swift as the sea pouring in on the batteries would have created fumes, asphyxiating the men almost immediately. This is regarded as the likely happening, since the sensitive hydrophones have heard no sound.

Members of the Resolution's crew, it was learned today, just before the accident, saw what they supposed was a dummy torpedo just ahead, but what, it is now known, must have been the submarine's periscope.

E DAY'S NEWS SUMMED UP

...ER: Clear. Wind at 5 ... velocity, 5 miles. ... highest, 71 deg.; ... Forecast: For ... and vicinity: Fair. ... weather data, see ... of this section.

...ING STORY. Daily in... ... of holidays" will be ... Page 16, Part I.

...ed in Spanish of ... business news events ... will be found on the ... page of this section.

...ANGELES HARBOR ... news of the arri... ... of vessels in and ... Los Angeles Harbor will ... Page 14, Part I.

...DIED. Mrs. Edith Burns, ... of Mabel Normand, ... not disturbed over ... that she might have with film ... She was loyal still ... Page 6, Part II.

...ed (by wire) freight ... was made by citrus ... Page 6, Part II.

...ed made agreement ... whereby Culver ... will get six months ... Page 7, Part I.

...ed dismissal ... arising from ... check. Page 1, ...

...in crime was ... propaganda by ... Powers of San ... Page 1, Part II.

...coal and scrap iron ... discussed with committee ... Department of trade. Page ...

...ers arrested on suspi... ...ed coin after ... Page 1, Part II.

...ed at ... Page 1, Part II.

...ed by Los An... ...Santa Monica ... Company. Page 1.

...ers of church and ... for truth are ... told the ... Page 1, ...

...ers were arrested ... to be arrested ... died. Page 1, ...

...ers answered ... during next ... Page 1, Part II.

...ed by ... Page 1, Part II.

...SUICIDE. Superior ... Bixby died ... from Modern fol... ... of paralysis. Page ...

Virginia City, in greater Long Beach area, was quarantined on account of hydrophobia blamed on coyotes. Page 12, Part I.

San Diego auto death toll decreased one-half over record of 1923. Page 12, Part I.

Chambers of Commerce of harbor cities held united meeting to discuss problems concerning beach cities. Page 12, Part I.

MEXICO. Thousands of the illiterate masses in Mexico City were in terror as day arrived for disaster predicted by soothsayers. Page 1, Part I.

GENERAL EASTERN. Newly wed husband of Rogers heiress was revealed as frank fortune-hunter. Page 1, Part I.

Gen. Butler announced plan to use military tactics in fighting bandits in Philadelphia. Page 1, Part I.

Standard of Indiana announced price boost of 2 cents a gallon in gasoline effective today throughout Middle West. Page 1, Part I.

Troops were held in Illinois rum-war zone as result of Klansmen refusing to obey Cyclops' order to disarm. Page 3, Part I.

State convicts in mutiny in Alabama mine were reported using dynamite to blow up mining machinery. Page 1, Part I.

Mrs. Bassett, wife of Nina Putnam's former chauffeur, spurned his attempts to make peace. Page 3, Part I.

WASHINGTON. Uniting of all Republican factions of Indiana behind President Coolidge was announced. Page 1, Part I.

House Ways and Means Committee announced public hearings on tax revision to open Monday. Page 1, Part I.

Commerce Commission's plans for consolidation of railroads was delayed by head of Kansas utilities board. Page 3, Part I.

FOREIGN. Divers failed in efforts to reach ill-fated British submarine off Portland, Eng., and hope was abandoned for members of crew. Page 1, Part I.

Confesses to Mail Robbery and Slayings

[BY A. P. NIGHT WIRE]

CHARLESTON (W. Va.) Jan. 11.—The killing of two policemen and the wounding of another at Sulphur, Okla., participation in the Denver mail robbery last September, and a general admission of numerous other crimes, were the high spots in a confession said to have been made because of a smitten conscience by William Hayes, alias Charles Rollins, 27 years of age, to Lieut. Albert Tulley of the Charleston police force in the Kanawha County Jail late today.

Republicans in Arizona United for Coolidge

[EXCLUSIVE DISPATCH]

PHOENIX, Jan 11.—That Arizona Republicans are "practically undivided" in their support of Calvin Coolidge for President, is the opinion of Roy S. Davidson, secretary of the State Republican Committee. He declares he has found very little Johnson sentiment in the State, but believes that the delegation to the national convention will go uninstructed, although with expectations that Coolidge will be nominated on the first ballot.

Organization is expected to be effected in Phoenix Monday night of a "Coolidge-for-President Club," with an initial membership roll of about 1200. Congressman Sydney Mudd of Maryland is expected to be the main speaker. A Coolidge club has been organized already by colored voters.

CONVICT MINERS SURRENDER

Strikers Intrenched Underground Submit When Asked; Explosion Damage Unknown

[BY A. P. NIGHT WIRE]

MONTEVALLO (Ala.) Jan. 11.—Sixty-three striking convict miners at the Aldrich mine near here who mutinied this morning and intrenched themselves in the pit of the seized mine throughout the day, came out shortly after 11 o'clock tonight and surrendered to the guards.

Officials of the mine could not say what property damage was done by dynamite the convicts exploded in the mine, but an investigating crew will be sent in later.

The convicts surrendered after officials had entered the mine and asked them to cease their struggle.

No deaths or serious injuries were reported.

NO REASON FOR OUTBREAK

Eighty-five miner-convicts went into the mines early this morning and immediately told guards, it is said, that there would be "no coal mined today." No reason for the outbreak was given, according to State officials.

Darius Thomas, president of the company, said that no warning of the mutiny was given by the convicts. Main offices of the coal company are in Birmingham. The mines are those previously oporated by the Montevallo Mining Company, which went into bankruptcy.

OLD MUTINY RECALLED

News of the outbreak came while the mutiny of convicts in Banner mines September 10, 1923 was still fresh in the minds of many. Two of the white men who participated in the Banner uprising are said to be in the Aldrich mutiny.

The convict-lease system as operated in Alabama, is not used in any other State in the Union, it is said, and Gov. W. W. Brandon announced a few weeks ago that negotiations are under way to abolish the system.

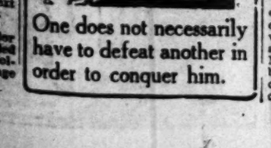

FARMER RELIEF IN COMMITTEES

House and Senate Bodies Hear Arguments

Plight of Wheat Grower is Described

Said to Have Exhausted Credit and Land

[BY A. P. NIGHT WIRE]

WASHINGTON, Jan. 11.—Legislation designed to give emergency aid to American farmers was considered today by both the Senate and House Agriculture committees. They decided in both cases to hear representatives of great Northwestern wheat sections. The bills under discussion were the Norris-Sinclair bill, proposing a $100,000,000 corporation to deal in farm products, and the Burtness bill which would create a fund of $50,000,000 to finance a change to diversified farming.

John N. Hagen, State inspector of grades, weights and measures of North Dakota, told the Senate committee that planters in the spring wheat belt have sustained an average loss of $5 an acre for each of the last five years, and other witnesses from that State described conditions which indicated that nearly 90 per cent of the farms now carry mortgages or other lien liabilities.

Benefits which would accrue from comparatively small loans for purchase of live stock and poultry were outlined by President John Lee Coulter of the North Dakota State College, who said he had canvassed fruitlessly all existing agencies which might be expected to finance these operations.

Before the House committee, E. E. Miller of the University of Minnesota declared wheat farmers not only have exhausted their credit, but also the vitality of the farms and their economic recovery is doubtful.

Ventura Joins List of Clubs for Coolidge

[EXCLUSIVE DISPATCH]

VENTURA, Jan. 11.—Organization of the Coolidge Club for Ventura was perfected at a meeting here last night at the office of Attorney Frank Orr. Judge W. H. Barnes was named temporary chairman. Wayne Clark was selected as permanent chairman and H. F. Orr secretary of the permanent local organization.

A strong indorsement of the Coolidge administration was drawn up by George Power, as chairman of the resolutions committee, and adopted.

Among the local Republicans who attended the meeting were: Harle Walker, W. G. Wild, R. Inman, T. G. Gould, J. F. Fulkerson, Judge Barnes, George Power, Alfred Petersen, Wayne Clark, H. C. Caldwell, Judge Pierce, H. E. Robinson, Jr., L. H. Durley, Frank Orr, M. E. Isham and John Burson.

SANTA ANA FURTHERS COOLIDGE CANDIDACY

CITY TO FORM FOURTH CLUB OF KIND IN ORANGE COUNTY

[EXCLUSIVE DISPATCH]

SANTA ANA, Jan. 11.—Marking the fourth organization of the kind in Orange county, local voters who would like to see Calvin Coolidge in the White House another term today issued a call for the formation here of a Coolidge-for-President club. Coolidge clubs have already been established in Anaheim, Orange and Fullerton.

The call was signed by J. S. Smart, W. F. Menton, A. J. Lasby, C. A. Miller, J. C. Metzgar, L. J. Carden, J. E. Leibig, W. L. Grubb, C. H. Chapman, John W. Tubbs and John Nichols.

As yet no clubs have been formed to boost the candidacy of others who would like to get the Republican Presidential nomination.

Coolidge boosters were asked to meet Tuesday night at the City Hall to perfect their local organization and choose delegates to the Congress district meeting at Riverside the 14th inst. At Riverside two names for delegates to the national convention will be proposed.

MANAGER FOR HIRAM APPOINTED IN DAKOTA

[BY A. P. NIGHT WIRE]

FARGO (N. D.) Jan. 11.—O. M. Hector, of Crosby, former vice-president of the North Dakota State Farm Bureau Federation, has been appointed as State campaign manager for Senator Johnson in North Dakota, Frank B. Hitchcock, national manager, announced today.

APPOINT PRISON DIRECTOR SOON

McLaughlin Successor May be Named Next Week

Incumbent Figured in Row Over els's Sanity

Johnston is Said to Seek Control of Board

[BY A. P. NIGHT WIRE]

SACRAMENTO, Jan. 11.—Announcement of the appointment of a successor to C. E. McLaughlin, Sacramento, member and president of the State Board of Prison Directors, which has jurisdiction over the Folsom and San Quentin State prisons and their wardens, is expected from the office of Gov. Richardson next week, according to indications today. Judge McLaughlin, who figured recently in a controversy with the Governor concerning a sanity test for Alex Kels, executed a week ago at Folsom prison, will retire from the board the day his term expires.

The prison board will hold a routine meeting at Folsom tomorrow afternoon and Judge McLaughlin, according to friends, will not be present, although he will be entitled to sit. It was explained that the president of the board had a prior engagement at Stockton.

The prison board membership comprises, besides Judge McLaughlin, Albert E. Boynton of San Francisco, chairman of the Republican State Committee; B. B. Meek, Oroville; John G. Mattos, Centerville, and J. E. Olmstead, Petaluma. Gov. Richardson, whose Board of Control recently returned a report censuring the administration of Warden J. A. Johnston of San Quentin penitentiary, is credited with a desire to gain control of the prison board in order that Warden Johnston may be removed. Boynton and Meek, who took the side of Judge McLaughlin during the recent Kels sanity controversy with the Governor, are known to be antiadministration. Mattos is said to be "on the fence" and Olmstead, the only Richardson appointee on the board, is regarded as being proadministration.

Members of the prison board are appointed for definite terms and Judge McLaughlin is the only members whose place can be filled by the Governor for some time.

TAX CUT BILL TO BE SPEEDED

(Continued from First Page)

a frank admission that compromises will be necessary if a bill is to be passed.

The tax bill which will be reported from the Ways and Means Committee will not follow the exact lines of the Mellon tax program. This has appeared a certainty for several weeks. The administration leaders in the House privately concede that the maximum surtax rate cannot be reduced below 35 or 40 per cent. They express confidence that President Coolidge will sign a bill even though it does not reduce the maximum rate to less than 40 per cent. The reductions in normal taxes are expected to be about as recommended by Secretary Mellon and the reduction in the tax on earned income proposed by him will be included.

WHITE HOUSE CONFERENCE

Prospects of tax and bonus legislation were discussed by Senator Smoot, Republican of Utah, chairman of the Senate Finance Committee, with President Coolidge during the day. The intimation again was given at the White House that the President will veto any bonus that is passed, although no definite assertion to this was made. Senator Smoot is understood to have informed the President that there is an increased possibility of the final defeat of the bonus and also that prospects for the passage of a fairly satisfactory tax bill are improving.

Bonus advocates refused to admit final defeat. They indicated that they have received assurances that the bonus bill will be reported from the Ways and Means Committee within a week after the tax bill is reported. No hearings on the bonus are contemplated. The bonus forces then will make every effort to expedite action in the two houses.

EXPLAINS STAND

Senator Edwards, Democrat, of New Jersey, who has been a supporter of the Mellon plan and an opponent of the soldier bonus, issued a formal letter to his constituents explaining his stand. He said:

"The more ex-service men study the bonus the fewer of them will want it. This for the reason the bonus and the reduction of taxes are contraries. We cannot have both for the simple reason we cannot decrease taxes by increasing them.

"If this Congress is wise enough to reduce taxes at this session all along the line, including a reduction in surtaxes which will divert billions of tax-exempt securities into legitimate channels of trade, and thus automatically beat down the high cost of living it will render a far larger service to ex-service men, their families, and their immediate friends, than by voting a bonus."

NEW OFFER ON SHOALS FLAYED

Farm Federation Terms Ford Proposal Best

Power Company Plan is Placed Under Fire

Proposition Said to Pay $42,000,000 Less

[BY A. P. NIGHT WIRE]

WASHINGTON, Jan. 11.—Henry Ford's offer for Muscle Shoals, the American Farm Bureau Federation declared today, would net the government $42,000,000 more than the new offer recently tendered by the nine principal associated power companies announced of the Southern States.

The statement declared that examination of the two offers disclosed that Ford would pay a total of $130,526,600 over a fifty-year period whereas the power companies, the federation declared would pay $87,800,000.

"This so-called offer of $100,000,000 becomes upon investigation neither a bona fide offer or is it a payment of $100,000,000," said Gray Silver, Washington representative of the federation. "It is merely a suggestion that these allied power companies may subscribe enough to pay 4 per cent interest on the cost of the Wilson Dam.

"The offer made by these waterpower interests adroitly leaves the manufacture of fertilizer out of the question and it does not indicate how much power they would be willing to sell to anyone who is willing to invest his millions in the rebuilding of nitrate plants nor the manufacture of fertiliser and who is willing to experiment and advance the air nitrate manufacture. . . . Neither do they nor can they tell what the power would cost the manufacturer, although they hint cheap power.

"We do not believe Congress will permit the issue to be confused or delayed by the correspondence between a group of power interests who indicate what they might do under certain conditions when a concrete offer by Henry Ford is before them. One would serve the public, the other exploit it."

NEW METHOD IN WAR ON BANDITS

(Continued from First Page)

along the city's thoroughfares as a guide to motorists.

The streets away from the central section of the city will be indicated by the arrows and it will be the object of the plan to divert all traffic possible from the central business district.

WOULD TEACH PUBLIC

"I am going to start a campaign of instruction," said Gen. Butler, "and will try to teach the public how it will be safest to drive.

"The arrows will be in color. For instance, a person desiring to go to New York will follow the green arrows and if he sticks to them he will be led from the city on a straight road to New York.

"Other colors will be used for other places and will so divert the heavy central traffic.

"A person coming in from Germantown to cross the ferries does not have to go down Market street. The new system will direct him down one of the lesser-traveled streets and will work the same for motorists coming from other directions."

A sweeping campaign against reckless driving was also announced by Gen. Butler following a conference this afternoon between taxicab company officials, Mayor Kendrick and himself.

TAXI MEN CO-OPERATE

"A delegation from one of the big taxi companies came to see the Mayor and myself," said Gen. Butler, "and I told them to get together and we would solve this reckless driving problem."

The taxicab officials were invited with other public utilities to participate in the conference on traffic to be held in the Mayor's office next Tuesday.

"We are going to form a basis of ideas and then work them out," the director said. "The men gave me a pledge of co-operation with the police and promised to fire any of their drivers who were reported for reckless driving or other violations.

"When a policeman makes a report against a driver of a taxi for violating the law we will notify the company and they will drop him immediately."

TAXI OPERATOR HELD IN ANGELENO'S DEATH

SALT LAKE ARREST MADE IN CONNECTION WITH SHOOTING

[BY A. P. NIGHT WIRE]

SALT LAKE CITY, Jan. 11.—Police today arrested Tony Arnold, taxicab driver and he is being held for investigation in connection with the murder in a downtown rooming-house of C. B. Croner, prominent mining engineer, formerly a resident of Los Angeles. Ray Tullidge, proprietor of the rooming-house is also in jail.

Tullidge claims Croner was shot through the heart by a man unknown to him after a "party" at which many men and a woman were present.

Arnold called at the hotel and took away in his cab several of those present, it is said. The man who killed Croner escaped to the street, Tullidge claims.

Mrs. Croner, who lives in Los Angeles, is reported on her way here to help police with the case.

A determined effort is being made to round up all persons who were at the party.

WANT CITY PARK

[LOCAL CORRESPONDENCE]

SAN FERNANDO, Jan. 11.—The realty board has named the following committee to interview the Los Angeles City Council and learn upon what terms a desirable site for a city park may be obtained in Pacioma Wash: H. J. Poppelman, H. P. Loomis, H. A. Holden, J. T. Etter and R. H. Glenn. City officials and residents are agreed that a park is required and surveys of suggested sites all seem to favor the wash location controlled by Los Angeles city.

COUNT NO PIKER IN AMBITIONS

(Continued from First Page)

Mrs. Grace Sands Montgomery Coffin.

"My marriage to Mrs. Coffin," he said, "became impossible because I was in financial difficulties.

"We drifted apart. She is a most charming woman, but things just turned out so that our marriage was just out of the question. It was all over last June."

FILM GLORY DIM

Along with the general dashing of cold water upon the gladsome picture that the count had painted of himself, came the information that he had never, never, in his whole life, threatened the glory of a Valentino. For his connection with the screen, heralded as that of a star of the first magnitude, was revealed to have been that of one of the 30,000 members of the justly celebrated Roman mob that clings about the supernumerary headquarters of Vienna, just as the "extras" do at our own Hollywood. Forsooth, he did act the part of a lover in one German film,—"The Red Rider."

Mrs. Grace Sands Montgomery Coffin, who was left waiting at the church, figuratively, even after the count had gone to the trouble of declaring his intention to marry her, held to strict seclusion and steadfastly declined to make any statement, "excepting through my lawyer."

Just what the suggestion of the law meant neither she nor anyone close to her would make free to explain.

PLANS ALL MADE

It was learned definitely today that Mrs. Coffin had gone so far with her preparations for the wedding as to obtain a passport and to have her furniture sent to the home of her sister while she made her pilgrimage in quest of the "ancestral estates of the Salm Salm dynasty." If she is grieving over the losing of her own heart into the discard for a younger and richer woman, she gives no sign by which one may read the grief.

But if she was reticent, all of that section of the Roaring Forties that holds the night life of the town was not. It buzzed with memories of the dashing tango artist who Argentined his way to Millicent Rogers's heart, keeping in practice for the main event by taking hearts as he found them.

One of them was winsome Miss Betty Sherwood. She bosses the Betty and Anne hat shop on West Fifty-seventh street. Miss Sherwood is a successful business woman, dashing and attractive.

DIDN'T TRUST HIM

"It was too amusing," she said today in an interview which pulled the curtains from the Count's frank chase after the pot of gold at the end of the marriage rainbow, "to watch the Count. He wanted me to go out with him all the time. But I did not trust the man. I always had a friend along when he came to my apartment.

"The Count spent money when he took me out, otherwise I would not have gone with him, but I went easy on him, knowing that he was gambling everything on a rich marriage.

"He would often say to me, 'If is too bad that you are not worth a million. I would marry you.' Not that he had a chance. I know too much about men to fall for his sort."

Then she threw a glaring spotlight on the fortune-hunting methods of the count.

"Invariably, when we went dining and I would bow to a woman friend, no matter if she was old, scrawny, fat, bleached, dyed, painted, natural, normal or a moron, he would turn eagerly to me and ask the regular question: 'Is she rich?'

WAS FAST WORKER

"I must say that he was even a faster worker than I gave him credit for being, and I handed him the laurel as a quick canvasser long before this marriage ever took place. He has bettered his speed. I had a date with him around New Year's and I know that he had not cinched anything then."

The date of less than a month before the match will bear witness to the rapidity of his winning of the Rogers millions with a bride.

Meantime the countess today was peeved. When she was asked for a talk she answered with an angry retort. "I will not talk to anybody. The papers are filled with lies."

As for the count, he sent down early word that he was ill and asked for medicine, but later he said that he had not received any tidings from his father-in-law, Col. Henry H. Rogers, who took to the tall timbers when the stranger moved into his daughter's apartment as its lord and master.

ACTRESS ENTERS

And from the past of the count's life, there stepped another pretty young woman, one "who knew him when," and was kind in the relation of the knowing while she lifted much of the fog from events the while. Baroness von Sweichs known to Europe screen fans as Fern Andra, came by the Aquitania on December 24 and she arrived in just time to watch her old acquaintance come under the wire with a winning race for a fortune by the route of the altar.

Berlin reports had it that the count had engaged himself to her in the German capital. She said at the Great Northern Hotel today that the report was "an exaggeration" and that they had been only "very, very good friends."

Fern Andra owns her own company. She said that she had starred the count in one picture, "The Red Rider" in which the leading character was a dashing young officer of the cavalry.

"Was he a good actor?"

"I really had no opportunity to judge him," she replied. "You see, he was just natural, just himself in 'The Red Rider.' I wanted him to play the part of a cavalryman, a nobleman, and all he had to do was to be natural."

"But he had made love to you—what sort of a lover was he?"

She laughed. "Oh, he could love all right. He was a good lover."

WOMAN LEADS BOLD ROBBERY IN DENVER

[BY A. P. NIGHT WIRE]

DENVER, Jan. 11.—While the street was crowded with belated shoppers early this evening, two men under direction of a woman leader, held up A. Christensen, a clerk employed by the Arthur Jacobson Company, jewelers, seized a bag containing diamonds and jewelry valued at between $20,000 and $28,000, jumped into a waiting automobile and escaped.

LOAN TO FALL IS EXPLAINED

Checks He Obtained From Publisher Unused

Former Secretary Needed Cash for Ranch

Investigating Senators Are Given Data

[BY A. P. NIGHT WIRE]

PALM BEACH (Fla.) Jan. 11.—E. B. McLean, Washington newspaper publisher, loaned former Secretary A. B. Fall $100,000 but the checks for this amount were subsequently returned uncashed with the statement that the former Interior Secretary had arranged to secure the funds elsewhere, Mr. McLean told Senator Walsh of the Senate Teapot Dome investigating committee today, according to a letter addressed to Mr. Fall by Mr. Walsh and made public by the latter.

Mr. Walsh came here to question Mr. McLean concerning the transaction. He held a private meeting with the publisher this afternoon at the close of which he made public a letter addressed to Mr. Fall, who is also in Palm Beach.

Senator Walsh told Mr. Fall in his letter to him that he would be glad to take "for the information of the committee," any further statement that Mr. Fall cared to make.

The meeting this afternoon was attended by attorneys for Mr. McLean and Mr. Fall, in addition to the principals.

SENT TO PALM BEACH

The letter was addressed to Mr. Fall at Palm Beach, where he is now staying as a guest of Mr. McLean. It stated:

"I have the honor to advise you that I have just taken the testimony of Edward B. McLean pursuant to the authority and direction of the Committee on Public Lands and Surveys of the United States Senate, in the course of which Mr. McLean stated, in substance, that while he agreed to loan you $100,000 as stated in your letter to the chairman and members of the committee, under date of December 26, 1923, and gave you his checks, two or three in number for that amount, and received from you your note for the same sum, a few days thereafter toward close of the year 1921, you returned to him the checks, which had not passed through the banks, or been otherwise cashed, and that he therefore surrendered to you the note referred to, you stating in that connection that you had arranged to secure funds elsewhere.

ASKS STATEMENT

"I shall be glad to take, for the information of the committee, any further statement in respect to the matter you may care to make, either orally before me at your convenience at any time, or in the shape of a letter to the committee, if you prefer to take that course."

The hearing was attended by Senator Walsh, Edward B. McLean, John J. Major, attorney for Mr. McLean and William J. Lambert, personal attorney for Mr. Fall.

"You can see for yourself how it fits in with Mr. Fall's testimony" stated Senator Walsh commenting on his letter. "Mr. Fall bought a ranch in New Mexico for $91,000 about the time negotiations for a loan were being made with Sinclair for the Teapot Dome," he added.

The Senator declared that he did not know what the next step of the committee would be. He said he would remain here until Saturday morning, pending a new response Mr. Fall may make to his letter.

In a letter to Mr Walsh late this afternoon, Mr. Fall denied that he made use of a $100,000 loan made to him by Edmund B. McLean, Washington publisher. At the same time, Mr. Fall refused to disclose the source from which he did obtain the money he used in making a deal for New Mexico lands, but stated that this money was "in no way connected with Mr. Sinclair, nor in any way involved in any connection regarding the Teapot Dome, or any oil concessions."

REPARATION DELEGATES ARE READY

Monday Morning to Open Conference on Financial Status of Germany

[BY CABLE AND ASSOCIATED PRESS]

PARIS, Jan. 11.—The initial session of the first expert committee appointed by the Reparations Commission to investigate Germany's financial condition has been fixed for 11 o'clock Monday morning. Immediately after the formal opening, the members of the commission will make a courtesy call on the committee and when this is concluded, the real work will begin at once.

The American members of the first committee are Charles G. Dawes and Owen D. Young, the former being chairman.

It is understood the committee will not occupy itself with the question of the scope of its work under the Reparation Commission's letter of invitation, the delegates taking it for granted that the latitude allowed them will be ample to attain the object in view. There is plenty of material at reparation headquarters to keep the committee busy for some time in Paris, but when this matter has been worked over, it is believed the committee will deem it necessary to transfer its activities to Germany.

Henry M. Robinson, American member of the second committee, was due in Paris this evening as were the British delegates. The Belgians are expected tomorrow and the Italians on Sunday.

SEWER DRIVE LAUNCHED

[LOCAL CORRESPONDENCE]

INGLEWOOD, Jan. 12.—An up-to-date sewer system for Inglewood is the goal of the Chamber of Commerce and city officials of this city. Methods of sewer construction and disposal were discussed at a luncheon at the Chamber of Commerce Friday noon. Frank Parent, prominent realty man, heads a committee in charge of the sewer propect.

VENIZELOS HEAD OF NEW CABINET

Seen as Last Resort of the Greek Leader

Action Follows Failure of Gen. Danglis

Roussos, Republican-Liberal, Foreign Minister

[BY CABLE AND ASSOCIATED PRESS]

ATHENS, Jan. 11.—Ex-Premier Venizelos decided today to form a Cabinet in which he will be Premier, without portfolio, with Georges Roussos, Republican-liberal leader, as Foreign Minister, as the only possible solution of the protracted governmental crisis.

The most prominent orthodox Liberals refused to co-operate in the forming of a Danglis Cabinet. M. Kaudaris was next approached, but he declined the difficult task.

DEMANDS CO-OPERATION

Venizelos told a group of Cretans that unless his political friends co-operate with him, he would again quit Greece.

M. Venizelos reached this decision after Gen. Danglis, who consented yesterday to endeavor to form a ministry, had failed in the attempt despite an all-night effort.

Gen. Danglis's failure caused the keenest disappointment to Venizelos and his decision to become Premier himself was taken as apparently the only course remaining open.

THE NEW CABINET

[BY CABLE AND ASSOCIATED PRESS]

LONDON, Jan. 11.—A Reuter's dispatch from Athens gives the personnel of the new Greek Cabinet as follows:

Premier, Venizelos; Foreign Minister, Roussos; War, Gondikas; Marine, Canaros; Justice, Kamadaris; Interior, Sofoulis; Finance, Michalakopolos; Communications, Tsouderos; National economy, Spirides; Agriculture, Milonas; Public Assistance, Doxiadis; Education, Natsilas.

SCHOOL BARS HOODOO BOOK

Second Owner Suffers Fate of First on Same Spot

Threats by Parents Shelve Almost-New Reader

Both Youngsters Die Under Automobile Wheels

BOSTON, Jan. 11.—A little Second Reader owned by the city of Quincy went out of commission today and, although it is quite as good as new, will never be used again.

After the report that two little boys met death under automobiles on the same Quincy street within a few months, while they were hurrying home with the same Second Reader under their arms, parents whose children attend the Parker School declared that they will keep the youngsters at home rather than have them taught from the "hoodoo book."

The second boy died last night. He was Frederick Donovan, the 7-year-old son of Mrs. Jennie Williams of 193 Quincy avenue.

Little Fred had been doing his home work in the house of a young schoolmate and met death crossing Quincy avenue, near School street.

The avenue is one of the broadest thoroughfares in the city and two vehicles were moving along almost side by side.

The Donovan boy got by the first, a big truck, but did not see a sedan driven by Harry Tolpin of 11 Robert stret, until he was in its pathway.

Tolpin did not see the boy until his machine had struck and thrown him several feet. The motorist was the first to reach his side and picking him up hurried with him to Quincy Hospital. Five minutes after their arrival the schoolboy was dead.

On Quincy avenue, sometime later, a pedestrian picked up the Second Reader and glancing at the fly leaf saw written there in a boyish scrawl the name of Robert Badu.

Inquiry was made for Robert Badu, the boy who had lost a schoolbook, and it was recalled that Robert was killed at almost the same spot last October while hurrying home from Parker School.

JOHNNY DUNDEE SIGNS TO MEET LOMBARDO

[BY A. P. NIGHT WIRE]
[BY CABLE AND ASSOCIATED PRESS]

PANAMA, Jan. 11.—Johnny Dundee's manager has accepted the terms offered by Promoter Roberts for a fight between Dundee and Jose Lombardo in Panama City on February 22, according to an announcement by Roberts.

Nucoa

The Spread that Betters the Bread

Mind Your P's and Q's

—Price and Quality are the big things to mind in buying food products. Never sacrifice Quality to Price.

But when you can buy NUCOA—

Finest Table Quality At One-Half the Price

—well have you minded your P's and Q's.

THE BEST FOODS, Inc.

NEW YORK CHICAGO KANSAS CITY SAN FRANCISCO

ZENITH CARBURETORS

End Carburetion Troubles

Zenith Carburetor Agency

Wholesale Retail Service

1839 S. Hope St., Los Angeles

EVERY MORNING IN THE YEAR Los Angeles Times

The Times Building. First and Broadway.

90c per Month DELIVERED BY CARRIER

By Mail, in Postal Zones 1 to 4, including California, Arizona, Nevada, Oregon, Washington. Yearly, $10.00; Monthly, $1.00. In Zone 5, including Colorado, Utah, New Mexico, Oklahoma, Texas, Kansas, Missouri, Arkansas, Louisiana, Iowa, Minnesota, Wisconsin, Illinois, Michigan, Indiana, Ohio, Kentucky, Tennessee, Mississippi, Alabama, Georgia, Florida, South Carolina, North Carolina, Virginia, West Virginia, Pennsylvania, New York, Vermont, New Hampshire, Maine, Massachusetts, Rhode Island, Connecticut, New Jersey, Delaware, Maryland, District of Columbia. Yearly, $15.00; Monthly, $1.50. In Canada, Alaska, Hawaii, Philippine Islands, Panama Canal Zone, Mexico, Cuba, Porto Rico, Guam, Samoa, Tutuila, Honolulu, Midway Islands, Wake Island, Canton Island, Fanning Island, Palmyra Island, Johnston Island, Kingman Reef, Jarvis Island, Howland Island, Baker Island, Guantanamo, Nicaragua, Honduras, Salvador, Guatemala, Costa Rica, Panama, Colombia, Ecuador, Peru, Chile, Bolivia, Argentina, Paraguay, Uruguay, Brazil, Venezuela, Dutch Guiana, British Guiana, British Honduras, Barbados, Trinidad, Jamaica, Dominican Republic, Haiti, Virgin Islands, Bermuda, Newfoundland, Azores, Canary Islands, Madeira Islands, Spain, Portugal, Gibraltar, Great Britain, Ireland, France, Belgium, Holland, Germany, Switzerland, Italy, Monaco, Algeria, Tunisia, Egypt, Liberia, Gold Coast, Nigeria, Cameroon, Belgian Congo, Angola, Union of South Africa, Rhodesia, Portuguese East Africa, Madagascar, Mauritius, Aden, Arabia, Palestine, Syria, Mesopotamia, Persia, India, Ceylon, Straits Settlements, Federated Malay States, Siam, China, Japan, Dutch East Indies, Australia, New Zealand, Fiji Islands, New Caledonia, Tahiti, Society Islands, Marquesas Islands, Samoa, Tonga Islands, Cook Islands, Hawaiian Islands, Midway Islands, Wake Island, Guam, Philippine Islands

...Angeles Times DAILY ...
...ee Building, First and Broadway.

DELIVERED BY CARRIER — Single Copies, Daily, 5 Cents; Sunday, 10 Cents.

...6, including California, Arizona, Nevada, Utah, ... $10.40; Monthly, $1.50. In Zones 6, 7 and 8, ... Yearly, $15.60; Monthly, $1.56. POSTAGE PREPAID.

...ter, Dec. 4, 1861, at the Postoffice at Los Angeles, ...er the Act of March 3, 1879.

JANUARY 12, 1924. VOL. XLIII. NO. ...

...N OIL AID MEXICO

...Pesos in November; Later Outp... ...Through Rebel Complications

...Y JACK STARR-HUNT
...XCLUSIVE DISPATCH]

...11.—Oil production taxes totaling ... ...of December taxes, have been paid into ... ...taxes were based on the November ... ...not having completed the December ... ...on the 20th and the 25th inst.

Approximately half of the ... was paid by E. L. Doheny's ... ...teca Company, and was not ... in cash, but credited to the ... ...vance of 10,000,000 pesos made ... ...cently. It is understood the ... received will be used to pay ... back salaries due government ... ...ployees, the preference being ... ...en to school-teachers, who ... not drawn any pay for two ...

OPTIMISM BOOSTED

This tax is different from ... special oil-export tax, which ... used to meet Mexico's foreign ... obligations. "Oil days" ... serve to boost optimism in the ... nomic situation.

Rebel occupancy of certain ... tions of the oil territory is ... have been responsible for the ... bility of the statistical depart... to estimate December taxes, ... ing necessary the use of the ... vember figure, which was ... 5,000,000 pesos on an approx... output of 12,000,000 barrels. ... general policy of all oil com... has been to close down all pro... tion on the approach or rebel... sealing the taps to prevent fire ... till the insurgents have left.

REBELS NOT OIL MEN

It is pointed out that the re... are not expert oil men and will ... unable to operate any wells ... that they will be cut off from ... ping oil to the United States, ... operations being confined to ... isolated fields. The hardest ... company is the British El Á... Company, one-half of whose ... are now in territory held by ... revolutionaries.

HUNT FAILS FOR KILLER OF HEINT...

Separatists Aroused ... Several German Pol... Censor Active

[BY CABLE AND ASSOCIATED PRESS]

BERLIN, Jan. 11.—The ... reaching Berlin from Speyer ... restricted owing to the ... of dispatches destined for ... cupied Germany, but it is ... that all efforts to trace the ... ers of Herr Heintz, the Separ... leader, have proved fruitless.

Meanwhile, according to ... per reports from the Palati... the activities of the Separatist ... increasing at several points. ... ditional hostages have been ... The bridge between Ludwigs... and Mannheim has been ... since this morning, consid... communicities.

Bands of separatists are ... concentrated at Worms, the ... of the middle Rhine are ... measures to safeguard themse... against possible Separatist ... prises.

START CLUB BUILDING SOO...

[EXCLUSIVE DISPATCH]

PHILADELPHIA, Jan. 11.—... rard Craftsman's Club of this ... is making preparations for the ... ing of the corner-stone of its ... $1,000,000 clubhouse. The ... which has a membership of ... was named after Stephen Gir... of Revolutionary fame, a ... Mason.

...FORNIA ...ONDERS
...NO 2 ...GANTIC REDWOODS

...Paulais Candies ...eeter than Words

...Even ...the departments ...of Nature, ...re is competition, ...d California wins ...h its Redwood.

...In ...affairs of sweets, ...lifornia again ...sts a winner

Dine with us Morning, Noon and Night

Paulais Frères

Paulais

For Father
For Mother
For Sister
For Brother

...ked and dated Say, De... Candies sells at "Mary ... Week-End Box
$2.40
Containing 3 Pounds

Mary Fraser CANDY SHOPS
...WEST SIXTH STREET
...HOLLYWOOD BOULEVARD

Moving Day

...s a happy day when you ...ove the Lyon way. You ...ve no worry, no work— ...e marred or damaged ...niture. Lyon does all ...efficiently, quickly, eco... ...omically.

Beacon 0513

LYON

FIREPROOF STORAGE CO.
1000 So. Vermont

...Want Ads

...ur dollars into dimes ...e Rubble in the Times

The One Big Opportunity

There is just one chance left in Southern California to purchase farm land at farm land prices. Rich fertile soil suitable for the raising, of all deciduous fruits, grapes, vegetables and grain, is being sold by us at the astonishingly low prices of from $100 to $250 per acre.

Think of it! Within a few months this land should be worth treble what we are now asking for it. The price speaks for itself. We have squeezed every ounce of inflation out of it.

10 Acres Up to 1000 Acres

Fertile Soil Plenty of Water

...ll suited to none in California, suitable for the ...owing of all high-priced products. Plenty of water, ...for irrigation purposes. Again we say this is your ...opportunity to obtain farm land at farm land prices. ...Come in and talk it over with us, or better still, make ...an appointment to see the "Valley Beautiful." Fill ...out the coupon and mail today if you would like some ...literature.

Burrows & Moran
1019 Detwiler Bldg. Tel. 820-072
Los Angeles, Cal.

...Hotel, Santa Ynez. Long Beach, Cal.
...Office: Ground Floor, 23 Locust Avenue,

...Burrows & Moran,
...Detwiler Bldg.,
...Angeles, Cal.

...Gentlemen: I am interested in "The Valley Beautiful" and ...send the full particulars.

...Name .....
...Address .....
...City .....
...Phone .....

Times 1-12-24

KANSAN FLAYS RAIL MERGERS

Sees Ruin for All Missouri Valley Centers

Says Plans Mean Huge Loss to Large Areas

Denies Consolidation Averts Federal Ownership

[BY A. P. NIGHT WIRE]

WASHINGTON, Jan. 11.—Federal plans for railroad consolidation were attacked before the Interstate Commerce Commission today by Clyde M. Reed, chairman of the Kansas Utilities Commission. Speaking not only for this State, but also as special representative for St. Joseph and Kansas City, Mo.; Omaha and Lincoln, Neb., and Council Bluffs, and Sioux City, Iowa, he declared that the Missouri Valley residents were "substantially unanimously opposed to the wholesale consolidation of railroads."

It would involve, Mr. Reed asserted, "the farthest reaching disturbance of our transportation situation ever seriously proposed."

"It would place control over wealth and industry of the country into fewer hands than has ever been dreamed of" he added, "and its general design of centering transportation terminals in the West in and around Chicago would force the decline of all the market centers of the Missouri Valley."

SEES MISSOURI RUIN

The general proposals of the consolidation scheme had the effect, Mr. Reed concluded of "tearing each and every terminal now existing on the Missouri River out by the roots and moving it 500 miles farther away from the producing regions."

The consideration and framing of the consolidation plan he declared, had been carried on exclusively in the light of "controversy between railroads as to what particular properties they will or will not be consolidated with," and the views of "individual cities as to the effect of railroad disposition upon their own destiny."

The larger public interests of regions and marketing areas, he contended, would lose by adjustments made in any such limited manner.

"So far as the consolidation policy being the road away from government ownership" Mr. Reed continued, "we believe it may prove to be the direct route to that end."

WOULD AVOID "JUMBLING"

The larger existing transportation systems of the country have reached their present size by natural growth, Mr. Reed said, contending that this should be allowed to continue rather than to depart governmentally upon "an unnatural and unnecessary and dangerous jumbling."

As to finance, Mr. Reed asserted the present railroad organization was as strong as it had ever been in the past, while he declares "eminent authorities, such as Secretary Hoover" to be "far at sea upon facts" when they declare that railroads would be unable to handle the business of the country.

Members of the Pennsylvania House delegation today took a hand in the arguments by adopting a resolution expressing the opinion of twenty-four of their number that the Philadelphia and Reading Railroad be left independent in the consolidation plan, and not joined with either the New York Central, or the Baltimore and Ohio.

Fred H. Wood, counsel for the Southern Pacific, also appeared before the commission for that road and expressed general approval of the commission plan to consolidate that line with the Chicago, Rock Island and Pacific.

DENVER FINDS MEANEST MAN

Takes 25 Cents from Blind Man as Security on Package of no Worth

DENVER, Jan. 11.—City officials have discovered a candidate for nomination as the world's meanest man.

Last Monday the man went to Earl Petri, a blind man, who conducts a cigar stand in the City Hall lobby, and asked him for a piece of wrapping paper to use in tying a bundle. When Petri gave him the wrapping paper he asked for string to tie it. Then he asked Petri to keep the bundle for him until evening.

Finally he asked the blind man to advance him 25 cents on the bundle as security. Petri, believing the man might be some City Hall official who had run out of small change, gave him the quarter.

The stranger left, and has not appeared since to claim the bundle. It was opened and found to contain an old suit of underwear and a worn necktie.

FOREIGN EXCHANGE MARKET DECLINES

SLUMP IN BAR SILVER AND JAPANESE YEN FELT BY OTHER BILLS

[BY A. P. NIGHT WIRE]

NEW YORK, Jan. 11.—The sharp slump in the price of bar silver was reflected in another drop in the Japanese yen in today's foreign exchange market. Both sterling and French bills also fell off, the latter dropping to 4.77 cents, a new low for all time. Demand sterling touched $4.27, nearly a cent below yesterday's low point.

While bankers were inclined to believe that the fall in sterling had some influence on the decline in the yen, generally it was believed that the continued large purchases of Japan in this country since the earthquake were chiefly responsible.

The continued declines of both sterling and franc bills generally was construed as due to the transfer of French and English investments into American securities, due to a loss of confidence of those investors in their own currencies.

STOCKTON TRAINING SCHOOL TO BE CLOSED

[BY A. P. NIGHT WIRE]

STOCKTON, Jan. 11.—The vocational school at Rough and Ready Island, near here, will be permanently abandoned on June 30, it was announced in Washington today by Director Hines of the Veteran's Bureau, according to a special dispatch. The reason assigned is that there are not sufficient trainees to warrant continuance of what was described as a very large overhead. Most of the students now there, it was stated, will have completed their courses before the institution is closed. Others will be placed on agricultural projects in the vicinity of Stockton.

FRUIT JOBBERS ELECT IOWA MAN PRESIDENT

[BY A. P. NIGHT WIRE]

KANSAS CITY, Jan. 11.—O. B. West, Des Moines, was elected president of the Western Fruit Jobbers' Association in annual convention here today. Mr. West, who formerly was first vice-president, succeeds Ben E. Keith of Fort Worth, elected to the board of directors.

JAPANESE FILMS DEPICT EARTHQUAKE

[BY A. P. NIGHT WIRE]

SEATTLE (WASH.) Jan. 11.—Chuichi Ohashi, counsul here for Japan, announced today that he had received from his country thirty-six copies of a three-reel film depicting the Yokohoma-Tokio earthquake disaster of September. He was instructed to distribute the picture to all American countries and to some countries in Europe.

FEDERAL CONTROL OF COAL MINES SOUGHT

[BY A. P. NIGHT WIRE]

WASHINGTON, Jan. 11.—Federal control of coal mines through the President in case of an emergency which would halt coal operations was proposed in a bill today by Representative Treadway, Republican, Massachusetts. It would give the President power to fix prices and to operate the mines.

WIFE AVOIDS PUTNAM AIDE

Bassett, Former Chauffeur and Agent of Novelist, Rebuffed in Attempt to Effect Truce

[EXCLUSIVE DISPATCH]

MADISON (Ct.) Jan. 11.—Ellsworth Bassett, known in this little town as "Elly," was still unsuccessful today in his attempt to win his way back into the confidence of his wife, clerk in the local postoffice, and noted basketball player, who has objected to his work as secretary for Nina Wilcox Putnam, novelist and writer of short stories.

Bassett came to town last night, after resigning his job with the novelist, determined to become reconciled with his wife. He went straight to the postoffice where she was working, but she refused to talk with him. "Tell him to see my lawyer," she said.

Then Elly called up his mother-in-law, Mrs. C. Petri, on the telephone. But she told him his wife was out, and that he couldn't see his young son Adrian, because he was in bed.

More attempts to see his wife today were unproductive of results. "Well, I won't force myself on her," he said. He explained to townspeople that his wife had an entirely erroneous notion of his relations with the novelist. Mrs. Bassett charged that the woman writer asked her to get a divorce, but said she contemplated no legal proceedings whatever.

NOTE TELLS BANK CASH IS MISSING

Message of Young Teller Informs Officials $32,000 Has Been Taken

[EXCLUSIVE DISPATCH]

CHICAGO, Jan. 11.—The theft of $32,000 in Liberty bonds and cash from the West Madison State Bank, 4011 West Madison street, by a 23-year-old "model" teller, was revealed today when officials of the institution asked the police to search for Robert Beckett, 4510 West Monroe street. The bank's depositors are said to be amply protected by surety companies.

Officials of the bank discovered the loss when they received a letter from young Beckett this morning. In the missive the young teller stated that he knew it was wrong to take the money, but upon reconsidering it and because he needed the money badly he would take it anyway. In the envelope with the note was a key to Beckett's cage at the bank.

W. A. Blumphal, cashier, immediately went to the missing employee's cage and found it devoid of money and bonds. He notified the police. Sergts. McElligott and Langford were assigned to the case. They went before Judge Francis Borrelli in the Maxwell-street court and obtained a warrant for Beckett's arrest on a charge of embezzlement.

Husband Tries to Kill Woman in Bomb Circle

[BY CABLE—EXCLUSIVE DISPATCH]

MONTEVIDEO, Jan. 11.—The annals of crime bear the records of many men who have beaten their wives to death, or have poisoned or shot them, but a Montevideo man, Samuel Giannone, is believed to have established a precedent when he tried to dynamite his spouse, who was rescued from a circle of twelve bombs just before the husband set them off.

Giannone's plans for blowing up his wife were elaborate. He stood in the middle of a room and distributed the bombs around her, threatening to set one off immediately if she moved. While arranging the fuses which he intended to set off from the outside, the wife ran to a window and shrieked for aid.

WOMAN SACRIFICES SELF FOR FRIENDS

GIVES UP TO BANDITS TO SAVE WOUNDED COWORKERS BEING TAKEN

[BY CABLE AND ASSOCIATED PRESS]

PEKING, Jan. 11.—Mrs. Julina Kilen of Northfield, Minn., 50 years of age and frail, sacrificed herself and persuaded bandits who raided the mission at Tsaoyang, Hupeh Province, last week, to take her with them instead of her wounded American coworker, Mrs. Bernhard Hoff, stated reports received today from Hankow.

When the mission was invaded Mrs. Hoff and her husband, Prof. Hoff, were warned by the bandits against trying to flee, the advices said, but not knowing the Chinese language they attempted to bolt and were shot down. Mrs. Kilen, a veteran missionary, who understands the Chinese tongue, overheard the plans of the bandits to take the wounded woman with them and is quoted as having pleaded: "Take me; I will go in her place. She would die on your hands."

The Hoffs are in a hospital at Tsaoyang. Efforts to find the bandits who spirited away Mrs. Kilen and who were traced to the neighboring province of Honan thus far have been unavailing. The bandits were reported to be willing to release her provided they were permitted to enroll in the army.

UTAH WIFE MURDERER MUST FACE EXECUTION

GOVERNOR UNRELENTING IN CASE OF CONVICTED DEFENDANT

[BY A. P. NIGHT WIRE]

SALT LAKE CITY, Jan. 11.—Omar R. Woods, convicted of wife murder, must face a firing squad in the Utah State prison on the 18th inst.

This was the decision today of the Board of Pardons, which declined to take action on an affidavit he filed last Wednesday with Gov. Mabey and the board in which he expressed the belief that A. C. Vadney of Council, Idaho, was one of the two robbers he has always maintained killed Mrs. Woods. A further charge was that attorneys forged insanity papers in his behalf.

The murder of Mrs. Woods occurred in their apartment home here January 9, 1922. Neighbors reported a fire and when police and firemen battered down a door Woods staggered out and said his wife had been slain by two robbers, who locked him unconscious and also fired his quarters.

Outside of the [illegible] possibility of a re[illegible] hope that Woods' sentence of clemency appeal [illegible] telegram received [illegible] State's chief executive [illegible] Idaho, which has signed [illegible] Bassins."

The telegram read: "Letter follows which may throw some light on Woods case."

Judge Says Man Should Pay to Get Rid of Wife

[EXCLUSIVE DISPATCH]

RED WING (Minn.) Jan. 11.—A well-to-do husband of experience like Knute Gaasedahlen, who has divorced his second wife, should consider $3000 alimony cheap, if "he is happy to get rid of her," but the wife, even if she has been married four times, as has Mrs. Julia Gaasedahlen, faces a life that is a "barren waste, with prospects of another happy wedlock which might be seriously impaired."

So ruled Judge Albert Johnson here today in untangling the marital skein of the Gaasedahlens.

"The tendrils of love and affection that twined about two loving hearts at the time of the happy entrance into the holy bonds of matrimony" writes the judge, "were torn into shreds by subsequent strife. This was not entirely unilateral. Among angels there is no strife or divorce. Among mortals where each isn't perfect there is strife.

"Burning love turned into frigid hatred. While the wife was peppery and a somewhat violent aggressor, for which the plaintiff secured a divorce, the defendant had some rights that were lacerated and torn. Her future, after a just and cruel divorce, became a barren waste. Her prospects for another happy wedlock might have been seriously impaired.

"The plaintiff is well-off and the defendant is poor. As a parting shot let Gaasedahlen pay the judgment. He will be happy to get rid of her; she will be happy to get this out of him as alimony. Any wounds that remain will not be permanent."

The court then advises both sides to go to the scriptures and, as a parting admonition, quotes:

"Agree with thine adversary quickly whilst thou art in the way with him," and then he says: "Look up Mathew v. 25."

Erased Writing is Read by Rays of Ultra Violet

[BY CABLE—EXCLUSIVE DISPATCH]

PARIS, Jan. 11.—Profs. Fonzes, Diacon, Faucon and Reynaud of the faculty of Montpelier have discovered that ultra violet rays permit the reading of writing which has been rubbed off a manuscript or obliterated by chemicals.

The discovery is expected to be of the greatest to banks to prevent the lifting of checks and in legal cases. The erased paper is submitted to a heat of 120 degrees and then placed in ultra violet rays, which reveals the writing clearly.

CALL MONEY GOES BEGGING ON MART

[BY A. P. NIGHT WIRE]

NEW YORK, Jan. 11.—Wall street today had more money than it could use. So great was the accumulation of surplus money that the rate on call loans in the stock market fell below 4 per cent, for the first time since last September and bankers were forced to take back more than $20,000,000 for which they could find no borrowers at the close. The rate on prime bankers acceptances which has been holding steady at 4 1-4 bid and 4 1-8 asked since last April broke to 4 1-8 and 4.

BALL CHIEF INDICTED ON BROKERAGE FRAUD

[BY A. P. NIGHT WIRE]

NEW YORK, Jan. 11.—Charles A. Stoneham, part owner of the New York Giants, and several others were indicted in the Federal court today on charge of having used the mails to defraud in connection with the conduct of C. A. Stoneham & Co. and E. D. Dier & Co., former brokerage houses.

AMERICAN DESTROYER REPORTED AGROUND

[BY A. P. NIGHT WIRE]

BEAUFORT (N. C.) Jan. 11.—The United States destroyer Cochlan, which was reported today to have run aground on the beach half way between Beaufort Bay and Cape Lookout light, has been floated and is now anchored in Cape Lookout Cove.

WATCHES REPAIRED

To add to our fast growing list of satisfied customers we will repair only one American watch for $1.00 and charge wholesale for material used and guarantee its time keeping for 2 years.

$1

REINGOLD'S
521 So. Spring St.

GOOD MORNING!

Here are some facts you should know about SERVICE

which the L. A. Transfer Co. has to offer for your convenience as well as a possible time and money saver for you.

We handle and store all kinds of FREIGHT. We call for your BILL of LADING and our agents watch for arrival of freight in the city and deliver promptly as per your instructions.

We move household goods or merchandise of any description from address to address in the city.

We have the most modern equipment for handling and storage in our NEW FIRE-PROOF WAREHOUSE. We are also equipped to handle auto tires in carload lots or less.

Our FREIGHT DEPARTMENT is under the supervision of experts in that line and we respectfully ask you to call us when in need of such a service.

COURTESY

Phone 871-001

Los Angeles Transfer Co

Main Office 317 Crocker St.
Phone 871001

WE SELL SERVICE.

TRUSTWORTHY

Ample Space

FOR

75 Years

THE capacity of the long-established undersigned cemeteries and mausoleums is sufficient to care for the needs of Los Angeles for the next three generations.

Considerably more than 1,000,000 interments can be made amid beautiful surroundings, and at a cost which every one can afford.

Every owner of a plot or crypt in these properties is assured of their continued high class condition through a sufficient perpetual care fund.

VISIT AND INVESTIGATE

Open Daily from 9 a.m. to 5 p.m.

FOREST LAWN MEMORIAL PARK
FOREST LAWN MAUSOLEUM

HOLLYWOOD CEMETERY
HOLLYWOOD MAUSOLEUM

INGLEWOOD PARK CEMETERY
INGLEWOOD MAUSOLEUM

The Wise Man Provides for the Future.

POSLAM OFTEN ENDS PIMPLES IN 24 HOURS

Whenever any of these annoying eruptions appear, dab them at night with that gentle, healing Poslam ointment. It is so concentrated that by the next morning the pimples have sometimes gone. If they aren't all gone then touch them again with a bit of Poslam. This does the trick. At all druggists, 50c.—[Advertisement.

ASPIRIN

Beware of Imitations!

BAYER Demand

Genuine "Bayer Tablets of Aspirin" have been proved safe by millions and prescribed by physicians over twenty-three years. Aspirin is the trade mark of Bayer Manufacture of Monoaceticacidester of Salicylicacid.—[Advertisement.

BANISHED KLAN HEADS TO FIGHT

Clarke and Simmons Deny Evans's Authority

Pair Array Forces Against Wizard's Action

Removal of Headquarters Contradicted

[BY A. P. NIGHT WIRE]

ATLANTA (Ga.) Jan. 11. William Joseph Simmons, founder and Emperor of he Ku Klux Klan, and Edward Young Clarke, at one time acting Imperial Wizard of the organsation, have been banished from the Klan for their active opposition to the regime headed by Dr. H. W. Evans, Imperial Wizard, it was announced here today in Klan circles.

In a statement issued here Clarke declared he was not surprised at the development, declaring that "the attempt was made because Evans and his associates are desperate and realize it is only for a short time they will be able to hold the reins of the organization and trample in the dust all the foundation principles and ideals of the Knights of the Ku Klux Klan."

APPEAL CONSIDERED

He declared that neither Dr. Evans nor the Imperial Kloncilium nor the body of dragons has the legal right to banish either himself or Emperor Simmons, and asserted that the real reason for the attempted banishment was an effort to stop the gathering of Klansmen at the National Congress which he has called to meet in Atlanta on February 26.

The Klan official said he would make a "regular formal appeal against the banishment through the regular courts of the order and then to civil courts of the State if it becomes necessary."

Emperor Simmons was expected to issue a statement, which, it is believed, will be along the same lines as those given out by his fellow official.

COMMENT REFUSED

Officials of the Imperial Palace declined to comment on the reported expulsions, but confirmation of the reports here came from persons closely associated with Dr. Evans. It was stated that the banishment was made after Grand Dragons representing every State in the Union had met in Washington two days ago and signed charges against the two officials.

A copy of these charges was in the hands of Mr. Clarke early today. The accusations are said to be lengthy, but the former acting Imperial Wizard would not make them public, declaring that "they were in the hands of my attorney."

The order, it is understood, charged him "with actively attempting to disrupt the organization" and "allying himself with enemies of the order and bringing that into disrepute."

COUNTER CHARGED

The banishment, it was stated, was a counter movement on the part of Dr. Evans and his administration to the fight waged against him by the Simmons faction, which reached a climax recently when Mr. Clarke directed a letter to President Coolidge, asking that steps be taken to reform a certain "element" in the organization or else that it be disbanded.

It is understood, it was charged, that Mr. Clarke's letter to the President "constitutes treason," in that it was "an attempt to disband and break up the order, and bring it into disrepute."

Members of the Simmons faction declared today that the Imperial headquarters of the Klan had been moved from here to Washington. This was denied by Imperial officials here and those representing the order in the nation's capital.

LINOTYPE SCHOOL WINTER CLASSES

Pupils may join our classes now. Thorough course as machinist-operator. For information call 61187. 419 Wilcox Building, Second and Spring streets.

DEATH CALLS JUDGE DALEY

Native Son Dies at Home in San Bernardino After Stroke of Paralysis Month Ago

[EXCLUSIVE DISPATCH]

SAN BERNARDINO, Jan. 11.—Superior Judge Frank Barber Daley, one of the best known jurists in California, died at his home here today. Stricken with paralysis more than a month ago, Judge Daley had been sinking, his condition having been regarded critical for the past week. On Monday, he was removed to his home from Loma Linda Sanatorium at his own request as he realized that the end was near.

Funeral services probably will be Monday afternoon at 2 o'clock.

WAS NATIVE SON

Judge Daley was a native son, born in Aguamansa, an early day settlement south of Colton, May 13, 1861. His parents, Mr. and Mrs. Edward S. Daley, were among the first white settlers to reach the valley, arriving in San Bernardino June 20, 1851.

Judge Daley was educated in San Bernardino and Oakland schools. He was admitted to the bar in 1887, and was elected District Attorney of San Bernardino county in 1895. Retiring from this office, he formed a law partnership with Judge Horace C. Rolfe, one of the State's early jurists. In 1905 Judge Daley and Attorney Walter E. Byrne formed a law firm, dissolved last year when Judge Daley was appointed to the Superior Court bench to succeed Judge Jesse W. Curtis, appointed to the Appellate Court. Judge Daley was appointed by Gov. Richardson, a boyhood chum.

MARRIED IN 1890

Judge Daley married Miss Alma Martin in 1890. One child, Mrs. H. E. Smith of Corona, was born.

Judge Daley was one of the most prominent criminal attorneys in California before being elevated to the bench and was famous for his pleas to juries.

Surviving are the widow, Mrs. Alma Daley; the daughter, five sisters, Mrs. C. E. Wall, Mrs. J. S. Bright, Mrs. Kate Bryant, of San Bernardino; Mrs. George Archer of San Francisco; Mrs. F. L. Higgins of Merced, and a brother, C. J. Daley of San Bernardino.

Judge F. B. Daley

OREGONIANS PLAN MEMORIAL

PORTLAND (Or.) Jan. 11.—The Masons of Oregon have inaugurated a campaign to erect a memorial chapel to cost $100,000 in honor of the soldiers, sailors and marines of the United States.

COLDS THAT DEVELOP INTO PNEUMONIA

Chronic coughs and persistent colds lead to serious lung trouble. You can stop them now with Creomulsion, an emulsified creosote that is pleasant to take. Creomulsion is a new medical discovery with a twofold action; it soothes and heals the inflamed membranes and kills the germ.

Of all known drugs, creosote is recognized by the medical fraternity as the greatest healing agency for the treatment of chronic coughs and colds and other forms of throat and lung troubles. Creomulsion contains, in addition to creosote, other healing elements which soothe and heal the inflamed membranes and stop the irritation and inflammation, while the creosote goes on to the stomach, is absorbed into the blood, attacks the seat of the trouble and destroys the germs that lead to consumption.

Creomulsion is guaranteed satisfactory in the treatment of chronic coughs and colds, bronchial asthma, catarrhal bronchitis and other forms of throat and lung disease, and is excellent for building up the system after colds or the flu. Money refunded if any cough or cold, no matter of how long standing, is not relieved after taking according to directions. Ask your druggist. Creomulsion Co., Atlanta, Ga.—[Advertisement.

Says Smoking by Women Does Not Damage Morals

[EXCLUSIVE DISPATCH]

CHICAGO, Jan. 12.—Cigarette smoking has no moral effect on women, according to Prof. Albion W. Small, professor of sociology and dean of the graduate school of the University of Chicago.

Dean Small also said there is a much more wholesome attitude on the part of men toward women today than there was fifty years ago.

"Much of the pseudo chivalry of half a century ago has disappeared," he stated, "and it has been supplanted by a sincere understanding between the sexes."

JAPANESE MARRIAGE DATE IS SET

Initial Ceremonies of Prince Today; Father of Bride Informed

[BY CABLE AND ASSOCIATED PRESS]

TOKIO, Jan. 11.—The wedding of Prince Regent Hirohito and Princess Nagako, daughter of Prince Kuni, will be solemnized the 26th inst., it was announced officially today.

The first official ceremony connected with the wedding will be carried on tomorrow when the imperial family's formal announcement of the selected wedding date is sent to the bride's father. The same day the announcement will be made to the spirits of the imperial ancestors.

The only portion of the ceremonies incident to the wedding to be held at present in which foreigners are to have any part is a reception to be given to the heads of foreign missions accredited to the Imperial Court. This reception will be held late in the month, when the Regent and his bride return from Numazu where they will go after the wedding to announce their marriage to the Emperor and Empress, who are wintering there.

Extreme simplicity will mark all marriage ceremonies celebrated this month. This decision was reached out of respect for the widespread suffering resulting from the earthquake and fire.

Later there probably will be large celebratory functions at which the diplomatic corps can be entertained.

EASTERN GRAPE CROP DECREASES SHARPLY

CALIFORNIA PRODUCT TWICE THAT OF NEW YORK, PENNSYLVANIA

[BY A. P. NIGHT WIRE]

BUFFALO (N. Y.) Jan. 11.—New York's grape crop decreased 44 per cent in 1923, Pennsylvania's 45 per cent and Michigan's 47 per cent, according to a report made public today by the New York State Department of Farms and Markets, in conjunction with the Pennsylvania and Michigan market bureau and the United States Bureau of Agricultural Economics.

California grapes in eastern markets in competition with the New York-Pennsylvania product were nearly twice the total production of the New York and Pennsylvania vineyards, the report said. Between September 26 and October 20, New York City, Chicago, Boston, Pittsburg, Philadelphia, Detroit, Cleveland, St. Louis and Cincinnati, the principal primary markets, received 9088 cars from California.

The indication for next season is for a lighter crop than in 1923, the report stated.

SEEKS TO ABANDON NEVADA TROLLEY LINE

COMPANY PETITION SAYS BUS LINE IS TAKING ITS PROFITS

[BY A. P. NIGHT WIRE]

SAN FRANCISCO, Jan. 11.—The Nevada Traction Company, operating a trolley system between Grass Valley and Nevada City, Cal., petitioned the State Railroad Commission today for authority to abandon service and scrap its holdings. Motor bus competition has taken all of the profits from the system and the equipment is approaching an unsafe condition, the petition said.

City and county authorities affected have given permission for the abandonment of the line on condition that a motor bus line is established by the company to take its place, the petition said. The company said that it was not in a position to do this.

McADOO OPPOSED TO CONVENTION CHANGES

DEMOCRATIC CANDIDATE IN FAVOR OF TWO-THIRDS RULE OF CAUCUS

[BY A. P. NIGHT WIRE]

WASHINGTON, Jan. 11.—No effort will be made on behalf of William G. McAdoo, candidate for the Democratic Presidential nomination, to overthrow the two-thirds rule in the next Democratic National Convention, according to a statement today by Daniel C. Roper, former Commissioner of Internal Revenue, and prominent in the McAdoo campaign. Mr. Roper said Mr. McAdoo was opposed to a change in the present rules for the next convention.

Referring to some recently published assertions that it was planned in behalf of Mr. McAdoo to substitute a majority for the two-thirds voting rule, Mr. Roper said:

"While I cannot anticipate the action of the national committee at its meeting next week, I do know that Mr. McAdoo has expressed the view that no efforts should be made to abrogate this rule as related to the 1924 nomination."

Wallace Sees Agriculture on Recovery Road

[BY A. P. NIGHT WIRE]

ST. PAUL, Jan. 11.—Agriculture throughout the country is on the road to recovery and will begin an era of sound prosperity in a few years, it was declared by Secretary of Agriculture Wallace, who spoke today before the Minnesota State Agricultural Society.

"Farmers in all parts of the country, including the Northwest, are in better condition than last year and the improvement should continue steadily," Mr. Wallace said. "Agricultural depression has hit the bottom and is on the upturn. Of course there will be a considerable number of farmers yet who will be wiped out of business, but in general the industry is on the road to safety."

Passengers on Espee Unhurt in Four Years

[BY A. P. NIGHT WIRE]

SAN FRANCISCO, Jan. 11.—The Southern Pacific Company transported on its trains more than 181,000,000 passengers during the four years ending December 31, 1923, without loss of a passenger in a steam train accident, it was announced today.

Attention is called to the fact that during that period, one mail clerk was slain when bandits dynamited a car, and an aged man, who appeared to be a trespasser rather than a prospective passenger, was killed while seemingly attempting to flag a train.

A Big Acre at The Price of A City Lot

Think what it means to be able to buy a full acre of land in the City Limits of Los Angeles for the price of a small City lot.

Be your own subdivider. Hold the acre which is at the intersection of two great boulevards; it is bound to leap in value within the next few months.

Big Profits Assured

There is no surer way of reaping profits than by investing in a KADOTA FIG FARM ACRE. While you are holding your acre, we plant it to our Kadota Figs. You can't go wrong. Within a year your trees will be bearing on an income-producing basis. By that time if you so desire you can split your acres into five City lots, and take down a handsome profit.

Figs Pay Big Dividends

Kadota Figs offer one of the biggest opportunities for profit ever offered in California. The present supply cannot begin to keep up with the demand. The canneries are crying for figs and paying $200 per ton.

Investigate this remarkable opportunity at once. Fill out the coupon and mail today.

Kadota Fig Farms Grow $ Dollars $

W. G. Loomis

Suite 1220 Sun Building

Seventh at Hill—Los Angeles

877-484

W. G. Loomis,
1220 Sun Building,
Los Angeles, Cal.

I am interested in the "Kadota Fig Farms," and would like full particulars without obligation.

Name .....

Street .....

City ..... Phone .....

Times. 1-12-24

AUCTIONS TODAY

Los Angeles Auctioneers' Association Official Bulletin.

AUCTION

Today, Jan. 12th, 10 a.m. and 7:30 p.m.

4901 Vermont Ave. Merit Furniture Co.

This is a continuation of the sale started Monday. It is the last and final chance at this $15,000 stock of high grade furniture. Especial attention is again called to 150 Wilton, Axminster and Brussels rugs. A. L. MOXLEY, Auctioneer. University 5993.

FREE Tonight at 7:30 o'clock

Moving Picture

—3 Reels—

of operation of the

Fontana Estate

Largest Diversified Farm in the World

At Our New Display Office at

615 Olive Street

If you are interested in a country home in Southern California amid beautiful surroundings, where you can make an assured income from fruit growing and poultry raising, with a small investment on easy terms, don't fail to see this picture.

Suggest a Good Title for this Picture and Win $500

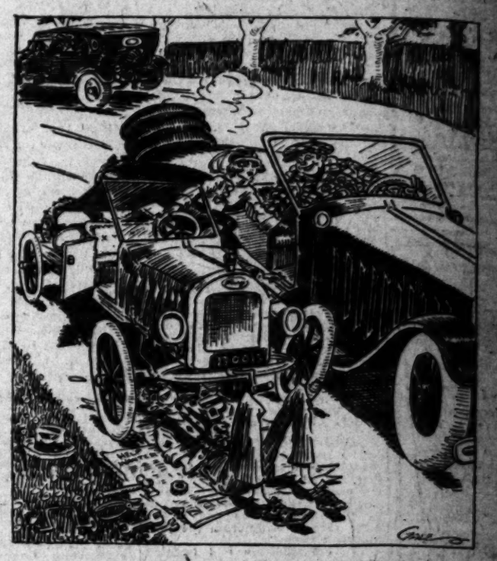

The Los Angeles Times Offers 100 Cash Prizes

for titles that most cleverly and briefly describe the above cartoon. Original thoughts, quotations or sayings—not over 12 words—are eligible. Think of some good title and send it in before January 15.

Prizes are divided into two classes (see schedule below.) No subscription is required to compete in Class A, and only one 3-months' subscription, paid in advance, new or renewal, will qualify you for titles in Class B for the $500 and other large prizes.

Contestants are eligible to only one class, but may submit as many as five different titles, and no subscription qualifies them all.

100 CASH AWARDS $1,762.50 IN ALL	CLASS A Open to All No Subscription Necessary	CLASS B If 3-months' Subscription Is Sent—New or Renewal
1st prize	$40.00	$500.00
2nd prize	30.00	300.00
3rd prize	20.00	200.00
4th prize	10.00	100.00
5th prize	7.50	75.00
6th prize	5.00	50.00
7th to 10th prizes, ea.	2.50	25.00
11th to 25th prizes, ea.	1.00	10.00
26th to 50th prizes, ea.	1.00	5.00

OBSERVE THESE RULES:

1. The prizes will be awarded in two classes for titles which most cleverly and briefly describe the picture. Class A is open to all. It is not necessary to subscribe to The Times to enter titles in this class. Class B is open to those who send in one new or renewal paid in advance subscription to The Los Angeles Daily and Sunday Times for 3 months.

2. Participants may send in just one title or any number up to five. They may be original, or quotations from some well known author, and must not exceed twelve words each. Write all titles on Coupon published in The Times, or on one sheet of paper, with name and address of sender.

3. If more than one title is submitted, only one title can be used, and only one prize will be awarded to any one household or group who have worked together.

4. In the event of a tie for any prize, the full amount of the prize will be given each tied participant.

5. The Times Picture Title Contest is open to everybody, regardless of residence, except employees of The Los Angeles Times and their families.

6. Titles must be mailed to show postmark not later than 5 P.M., January 19, 1924, or delivered in the Contest Box, located on the first floor, main office, of The Times Building, First and Broadway, Los Angeles, Cal., by that hour.

7. Titles submitted in Class A may be transferred to Class B by qualifying with a subscription not later than 5 p.m., Jan. 26, 1924.

8. Titles will be judged by three well known persons of Los Angeles, to be announced later, and their decision will be final. The judges will meet on Jan. 28, and announcement of the prize winners will be published in The Times and checks mailed as soon thereafter as possible.

9. All titles, subscription payments and inquiries must be addressed to Picture Title Contest Manager, The Los Angeles Times, Los Angeles, Cal.

LET YOUR FRIENDS ENJOY THE FUN

If you know some friends or relatives, no matter where they live, who would enjoy this profitable diversion, send in their names and addresses, and The Times will send them free a copy of the above picture, together with rules and instructions how to participate in the contest.

Write Titles Below—Mail This Blank

All titles must be brought, or mailed, to this office not later than closing hour of contest—Jan. 19, 1924—5 p.m.

Date .....

Picture Title Contest Mgr.,
Los Angeles Times, Los Angeles, Calif.

I submit the following titles in Class ... of THE TIMES Picture Title Contest:

(NOTE: Titles must not exceed twelve words each. Print PLAINLY. Contestants may submit more than one title but not more than five.)

QUALIFYING SUBSCRIPTION ORDER

(Fill in here if entering titles in Class B)

Enclosed find $..... for one 3-months subscription to The Los Angeles Daily and Sunday Times, which qualifies above titles in Class B of the Picture Title Contest.

Subscriber .....

Street and No. .....

City ..... State .....

(Remit by P. O. or Express Money Order, Bank Draft or Check)

Contestant's Name .....

Street and No. .....

City ..... State .....

Los Angeles Times Subscription Rates

PAYABLE IN ADVANCE

By carrier, 3 months	$2.70
By mail, Cal., Ariz., Nev., Utah, 3 months	3.15
By mail, Colo., Idaho, Mont., New Mex., Ore., Wash., 3 months	4.50
By mail, all other States, Territories, Canada and Mex., 3 months	4.50

The Big Hits of the Winter are on VOCALION RED RECORDS

You'll know them by their Color—You'll buy them for their Tone

Irving Kaufman

Irving Kaufman's New Ballads

Somehow (I'm Always to Blame)
Why Should I Give My Love to You
This popular Tenor never sang more delightfully than he has in these Ballads, accompanied by the Bar Harbor Society Orchestra.
No. 14703 10" $ .75

Two New Mexican Dances By The Castillians

Amor Rojo (Love Red)
Danzion Tango—Fox-Trot.
Cielito Lindo (Beautiful Heaven)
A Waltz of Rare Quality.
No. 14693 10" $ .75

A Double Fox-Trot Record

Oh You Little Sun-uv-a-gun!
The Bar Harbor Society Orchestra
Easy Melody
No. 14703 10" $ .75

Standard (Recorded in England)

Der Erlkönig (The Erlking)
Feldeinsamkeit (Duskes)
(Both sung in German)
Elena Gerhardt, Soprano. Piano accompaniments by Ivor Newton.
No. 70030 12" $1.50

Instrumental (Recorded in England)

Invitation to the Dance (Weber)
Sonja—Russian Theme
Dance Orchestra—Mahlke.
No. 014000 12" $1.00

Vocalion Dealers Everywhere

THE AEOLIAN COMPANY
NEW YORK - - - MAKERS

VOCALION RECORDS

Complete and Satisfying Selection Always at

Music Store Main Floor

Barker Bros.

Complete Furnishers of Successful Homes

BROADWAY, BETWEEN SEVENTH AND EIGHTH

Music Store Main Floor

ood Title
icture
$500

s 100 Cash Prizes
toon. Original thoughts, quotations or
itle and send it in before January 15.
subscription is required to compete
ce, new or renewal, will qualify you
many as five different titles, and can
OUR FRIENDS ENJOY THE FUN
ome friends or relatives, no matter where
e would enjoy this profitable diversion, send
es and addresses, and The Times will send
copy of the above picture, together with
tructions how to participate in the contest.
itles Below—Mail This Blank
be brought, or mailed, to show postmark not later
ning hour of contest—Jan. 15, 1924—5 a.m.
Date 1924
e Contest Mgr.,
e Times, Los Angeles, Calif.
the following titles in Class ..... of
24 Picture Title Contest:
ve must first exceed twelve words each. Five
statements may submit more than one title for
fice.)
FYING SUBSCRIPTION ORDER
to here if entering titles in Class B)
find $.....for one 3-months' sub-
to The Los Angeles Daily and Sunday
hich qualifies above titles in Class B
ture Title Contest.
No. .....
State .....
O. or Express Money Order, Draft or Check)
Name .....
No. .....
State .....

The Times
ee Information
AND
Resort Bureau
CORNER FIRST AND BROADWAY
convenience and benefit of persons seeking interesting routes of travel, reliable information and recuperation at the seashore or in the mountains are furnished by competent attendants and by correspondence. Also regarding rates and attractions of railroad and steamship lines, pleasure and health resorts. Descriptive circulars and transportation may be had for inspection and distribution. This service is free. Literature may also be obtained at the Times Branch Office. Phone Main 8530, Home Telephone 6700.
MAKE YOUR RESORT AND HOTEL
RESERVATIONS
FREE OF CHARGE AT
The Times Information and Resort Bureau—
Times Bldg., First Street and Broadway—
—or—
The Times Branch Office—621 So. Spring Street.

Resorts

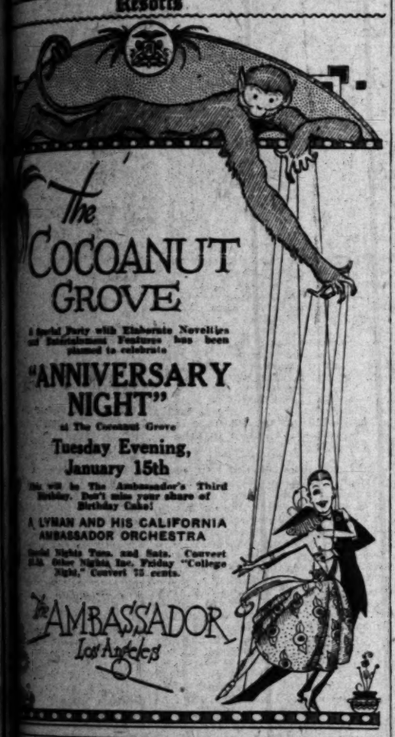

A Special Party with Elaborate Novelties and Entertainment Features has been planned to celebrate
"ANNIVERSARY NIGHT"
at The Cocoanut Grove
Tuesday Evening, January 15th
This will be in The Ambassador's Third Birthday. Don't miss your share of Birthday Cake!
A LYMAN AND HIS CALIFORNIA AMBASSADOR ORCHESTRA
Special Nights Tues. and Sats. Concert 11:30. Other Nights Inc. Friday "College Night." Concert 75 cents.
The AMBASSADOR Los Angeles

TO OUR PATRONS
On account of installation of new cable on the Incline Railway, Mount Lowe Line, no service will be operated to or from Alpine Tavern on Monday, January 14, 1924, with the exception of car leaving Alpine Tavern at 8:50 a.m. for passengers desiring to return to Los Angeles.
Regular service will be resumed on Tuesday, January 15th, leaving Main Street Station at 8, 9, 10 a.m., 1:30 and 4 p.m.
Pacific Electric Railway

STRATFORD INN
DEL MAR, CALIF.
THE SANTA FE RAILWAY AND COAST HIGHWAY
20 MILES NORTH OF SAN DIEGO
Windermere, Santa Monica
Private family hotel on the American Plan. Located on the Ocean Front. Phone 8281. Golf Privileges. Reasonable Rates.

San Francisco
San Diego
WHITE STAR
N. Y. to Cherbourg, Southampton
MAJESTIC ..... Feb. 2, Apr. 5, Apr. 26
OLYMPIC ..... Mar. 1, Mar. 22, Apr. 12
N. Y. to Cobh (Queenstown), Liverpool
CEDRIC ..... ——— Feb. 16, Mar. 15
CELTIC ..... Mar. 1, Apr. 2, May 3
MEDITERRANEAN CRUISES
ADRIATIC ..... Feb. 23
LAPLAND ..... Mar. 5
American Line
White Star Line
Joint Service
N. Y. to Plymouth, Cherbourg, Hamburg
MINNEKAHDA ..... Feb. 14, Apr. 24
MONGOLIA ..... Feb. 23, Mar. 27
PITTSBURG ..... Feb. 27, Apr. 1
CANOPIC ..... Feb. 5, Apr. 15
RED STAR LINE
N. Y. to Plymouth, Cherbourg, Antwerp
ZEELAND ..... Feb. 16
ATLANTIC TRANSPORT
N. Y. to London Direct (1st Class Only)
MINNEWASKA (new) ..... May 3
MINNETONKA (new) ..... May 17
International Mercantile Marine Co.
1,218,000 Tons
Company's Office, 510 South Spring St. (Security Bldg.) or Local Agents.

TIMES WANT ADS
Dollars in service for pennies in cost.

FIGHT STARTED ON QUARANTINE

Tucson Chamber Threatens Court Action

State Board Says Weevil Cause of Ban

Search of Cars for Cotton is Criticised

[EXCLUSIVE DISPATCH]

TUCSON (Ariz.) Jan. 11.—The Tucson Chamber of Commerce has advised the State authorities that it proposes to take into court, unless relief be granted, the question whether a quarantine may continue to be enforced against the growing of commercial cotton on certain lands in this vicinity.

The State Board of Horticulture, sustained by Gov. Hunt, has advised complainants that the quarantine is necessary on account of the presence of the wild boll weevil in washes of the nearby mountains and states that a lifting of the embargo probably would be followed by a California quarantine against all cotton grown in Arizona.

It is asserted here that 1400 acres would be planted in the affected area if the ban were lifted. A committee from the Chamber of Commerce has written: "We wish to advise you that those interested in the case at Tucson are prepared to go the limit in having the situation cleared up at once. They advise they will not accept the present ruling of the commission unless their decision can be upheld in the courts."

Money is said to have been subscribed for a test case.

Complaints also have been made concerning the manner in which State Quarantine officials are "holding up" tourists on the main highway, east of Tucson, searching for cotton that might bear the boll weevil into the State from southern or Mexican points. It is asserted that the stoppages are having a bad effect on travel and that the inspection is unnecessarily rigorous.

The inspectors report that they frequently find seed cotton that must be destroyed, as coming from infested localities.

POKER PLAYER IS ALMOST TIRELESS

WIFE SAYS GAMES LASTED FOR THREE DAYS; SHE ASKS DIVORCE

DETROIT, Jan. 11.—John Talkewicz is the world's champion long-distance poker player, his wife, Mary, testified yesterday before Judge Guy A. Miller who is hearing her contested divorce case. He maintains a $5 limit game of stud in their home at 9136 Cardoni avenue for days at a time, she declared, and refuses to work.

John Bartanakas, who says he is considered the best poker player in Lithuanian circles here, testified on behalf of Mrs. Talkewicz. He declared that one of the husband's parties began at 6 p.m. on a Saturday and lasted through the following Monday.

"Talkewicz was still going strong when I left Monday morning," stated Bartanakas. "I had lost $500 and could no longer see the cards."

FACTORY SCHOOLS REVIVED

PARIS, Jan. 11.—The dearth of skilled workmen in France is causing a revival of the apprentice system in the form of training schools in factories. One of the most advanced of these is in a Paris automobile factory. The boys get alternate lessons in theory and practice.

Resorts

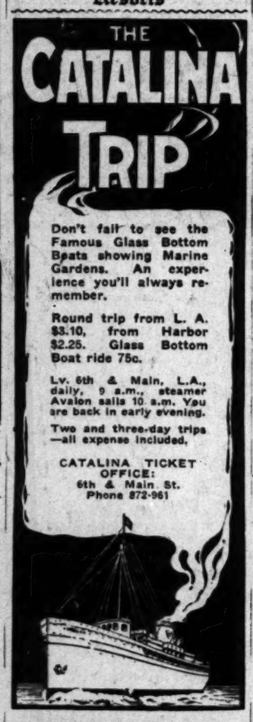

Don't fail to see the Famous Glass Bottom Boats showing Marine Gardens. An experience you'll always remember.

Round trip from L. A. $3.10, from Harbor $2.25. Glass Bottom Boat ride 75c.

Lv. 6th & Main, L.A., daily, 9 a.m., steamer Avalon sails 10 a.m. You are back in early evening.

Two and three-day trips—all expense included.

CATALINA TICKET OFFICE: 6th & Main St. Phone 872-961

for Railroad information call Metropolitan 2000 Southern Pacific

CHICAGO TO GET MORE SNOWFALL

Nebraska Digging Out From Heaviest Storm of Entire Winter

[EXCLUSIVE DISPATCH]

CHICAGO, Jan. 11.—Snow is forecast for tonight with a slight prospect of a heavier fall developing Saturday night or Sunday out of a storm now centering over Colorado.

As yet, the disturbance in the west is not much of a storm, but it has possibilities, the forecaster here declared, and will bear watching. The lowest temperature tonight is expected to be somewhere between fifteen and twenty degrees, with a slightly lower temperature Saturday night.

Nebraska, according to dispatches from Omaha, is getting back to normal today after digging out from under the heaviest snowfall of the winter. While there was no extreme cold to cause real suffering there were a great many inconveniences from demoralized wire service, leveled telephone poles and delayed train schedules.

Arizona Towns Are Cleaning Up Vice Conditions

[EXCLUSIVE DISPATCH]

BISBEE (Ariz.) Jan. 11.—A stiff attack on vice has been started in the Warren district. The city of Bisbee has revoked a number of inadequate ordinances and has passed, effective January 14, ordinances covering the vice field as thoroughly as possible. This action has been due to criticism that the city government has been lax in its suppression of many evil features of the city's life.

Abutting on Bisbee is the suburb of Lowell, not included within this city's limits. Lowell's moral conditions are declared bad. The Sheriff and the Lowell Justice of the Peace have declared war at the same time as the Bisbee City Council, and ordered a raid, in which six deputy sheriffs combed the settlement.

A large quantity of alcoholic liquor was gathered up and there was arrest of a number of habitual loiterers, both men and women.

McADOO MANAGER IN ILLINOIS CAMPAIGN

MOVE SEEN AS CHALLENGE TO STATE'S REGULAR ORGANIZATION

[EXCLUSIVE DISPATCH]

CHICAGO, Jan. 11.—William L. O'Connell, former County Treasurer and right-hand man of Edward F. Dunne, when the latter was Governor, was appointed today to manage the Illinois campaign of William G. McAdoo, candidate for the Democratic nomination for President.

The naming of O'Connell is taken to mean that a real fight will be made to capture the Illinois delegation for McAdoo and it may mean a battle all along the line against the regular Democratic organization, involving even State candidates. The organization headed by George E. Brennan favors an uninstructed delegation, though it is known that many of the leaders at heart are for Gov. Al Smith of New York and want to be in a combination with Charles F. Murphy and Thomas Taggart as they were at San Farncisco in 1920.

The announcement of the appointment of O'Connell as State manager was made by David L. Rockwell, McAdoo campaign manager, at his headquarters in the Auditorium Hotel. Mr. O'Connell said he might make a statement in a day or two, and would not even comment on his appointment today.

VICTIM KEPT COOL

Bathrobe and Handcuffs Give Police Temporary Puzzle

ANN ARBOR (Mich.) Jan. 11.—with the thermometer 1 degree below zero and snow on the ground and frozen pictures on every window, the Ann Arbor police were somewhat staggered to see a refined young man walk into the police office at 7:20 a.m. today clad in a bathrobe. Every night some man comes to the station to ask for shelter and the police were ready to tell this one to go to the County Jail.

However, they decided that homeless men do not run around in dressing gowns, so they anxiously awaited the story. Pathetically the young man extended his hands in the manner of an Arabic beggar appealing to Allah. The hands were manacled. Somewhat chary about unlocking the cuffs, the police demanded the story. It was all right. The Chi Psi Lodge was initiating and the young man was initiated.

CHICAGO MOONSHINE VICTIMS IDENTIFIED

[BY A. P. NIGHT WIRE]

CHICAGO, Jan. 11.—Three men found dead yesterday in a lodging house, supposedly from the result of moonshine poisoning, were identified today as Edward Shanley and John Padden, both of Chicago, and Henry Smith, 62 years of age, of South Bend, Ind.

A LIFE INCOME WITH TAX ECONOMIES

The Aetna Life Insurance Company of Hartford, Ct., well known for safety and conservation, is now issuing annuities providing annual, semi-annual, quarterly and monthly incomes for life; also Survivorship Annuities for husband and wife, providing income to both while living and to survivor during life. These contracts afford the safest known form of investment and are exempt from certain Federal and State taxes. The yield is satisfactory and all worry incident to investment entirely eliminated.

At age of 60, $1000 produces an annual income of $60.70.
At age of 65, $1000 produces an annual income of $113.23.
At age of 70, $1000 produces an annual income of $128.56.
At age of 75, $1000 produces an annual income of $162.52.

IRWIN J. MUMA, manager, AETNA LIFE INSURANCE COMPANY, fourth floor, Merchants' National Bank Bldg., Los Angeles, Cal.

MIDDLE WEST NEWS IN BRIEF

[EXCLUSIVE DISPATCH]

ST. PAUL, Jan. 11.—Mr. and Mrs. J. W. Taylor left Thursday for Hollywood, where they will spend the winter.

Mrs. Bert Schannach, 62 years of age, one of the early teachers in the St. Paul schools died at her home. She was born in Faribault, was the daughter of Mr. and Mrs. Robert O'Brien, pioneers in Minnesota. She was identified prominently with the work of the Rosary Society and also with the Third Order of St. Francis.

Leo Nutzling, former cashier of the Lake Henry State Bank, alleged to have embezzled $32,000, changed his plea of not guilty to guilty in District Court at St. Cloud and was sentenced to five years in the Stillwater prison on a charge of grand larceny in the second degree by Judge J. A. Roeser. Neutzling's relatives are said to have made the deficit good to the bank.

To "Peggy" dimunitive rat terrier, Max Thomas, proprietor of a general store at Cambria, his 4-year-old daughter and Miss Verna Roberts, owe their lives. The dog perished. But for the warning given Thomas by the dog all three would undoubtedly have died in a fire which destroyed his store and living rooms.

MINNEAPOLIS

MINNEAPOLIS, Jan. 11.—Dr. John H. Adair, 63 years old, one of the most prominent physicians of South Minnesota, a native of Steele county and son of one of the earliest settlers in that county, is dead at Owatonna. His death resulted from tumor of the brain and followed a brief illness.

Oscar S. Blakeslee, president of the Minneapolis Laundry Machinery Company, who volunteered for World War service despite the fact he was far beyond the age limit, died last night. He had been engaged in the laundry business and the laundry machinery business for twenty-five years. In the war he directed installation of laundry equipment at Army camps throughout the United States.

A dog fight was responsible for the death yesterday of Mrs. Sydney Offerdahl, 63 years old, of Minneapolis. A week ago while Mrs. Offerdahl was waiting for a street car the fighting animals ran against her, throwing her to the pavement. She suffered a broken leg and other injuries from which she died.

DETROIT

DETROIT, Jan. 11.—Declaring the public's disrespect for the prohibition law "and all laws in general," was growing daily, Police Commissioner Frank H. Croul yesterday asked that 555 men be added to the police department, a 30 per cent increase.

Robert M. Gunnells, credit manager for the Stroh Casting Company, is under arrest, charged with embezzling $1500. A warrant was requested by officials of the Security Trust Company, receiver for the Stroh Company. Accountants said they expect the total shortage to amount to between $5000 and $10,000. The alleged embezzlement of $1500, on which the warrant was based, took place within the last six months they charged. Mrs. Gunnells was granted a divorce on December 13.

Forrest F. Perry no longer is Mayor of Corunna. After weeks of bickering the City Council finally agreed to accept his resignation. Litigation over his refusal to sign city orders for $15 will de dropped. The Mayor was elected on an economy platform but resigned after a row with the Council.

The molding building at the plant of the Monroe Steel Casting Company, Monroe, burned yesterday. Loss $25,000. The cause of the fire is unknown.

MILWAUKEE

MILWAUKEE, Jan. 11.—An estate, tentatively valued at $150,000 by George P. Miller, the executor, was left by John F. Cramer, treasurer of the former Evening Wisconsin Company, who died last week. It is believed that the inventory will reveal a much larger estate. Mrs. Eugene R. Pike of Chicago, his daughter, is the chief heir, she to receive the residue when the several bequests to relatives, friends and institutions have been paid. Mrs. Pike also is bequeathed $35,000 in cash and $25,000 stock in the Western Newspaper Union.

With three gas jets wide open John C. Parish, 84 years of age, and his wife, 79, were found dead in their home at Lacrosse late yesterday afternoon. Mr. Parish had formerly been employed as a night watchman. No note was left and the most generally accepted theory is that the couple were out of money and discouraged.

Death from ulceration of the stomach claimed Gilbert L. Park, chairman of the Portage County Board of Supervisors, after a brief illness. He was a member of one of Stevens Point's most prominent families, being a son of the late Circuit Judge and Mrs. G. L. Park and a brother of Circuit Judge Byron B. Park.

AKRON

AKRON (O.) Jan. 11.—A total of 191 persons met violent deaths in Summit county during 1923, according to the annual report of County Coroner M. B. Crafts. There were thirty-seven murders during the year. The heaviest death toll was caused by automobiles, which killed forty-five persons. Suicides totaled twenty-seven.

Exhaustion from lack of nourishment for several days, together with a weakened condition from chronic disease, is said by attendants at the People's Hospital to have been the cause of the death of Mrs. Katherine Hoppes, 70 years of age, who was found unconscious in her bed last Monday. Mrs. Hoppes lived alone at 35 West Crosier street. Neighbors noticed the frost on the windows Monday and called the police.

H. V. Johnson is the legally elected Mayor of Kenmore, according to a decision handed down by Common Pleas Judge Scott D. Kenfield, after a complete recount of votes cast in the fourteen precincts of Kenmore in the November election. Johnson's lead over former Mayor Sam Goodman was only five votes, instead of the thirty-seven votes by which Johnson was declared elected last fall. Mayor Goodman had contested Johnson's election.

The bodies of Elmer Reiner, 19 years of age, and Howard Bellfinski, 18, well-known football and baseball players of Canton, were recovered from Meyers Lake yesterday. Both boys broke through the thin ice of the lake Monday night but no search was started until their parents, worried by their absence, notified the police.

DENVER

DENVER, Jan. 11.—Word has been received here of the death of Frank Fraser, widely known Denver florist, at San Diego, Cal., where he recently went for his health.

Samuel C. Shepard, pioneer cattle man and real estate dealer of Colorado, died yesterday at the home of his daughter, Mrs. Rodney J. Bardwell, after an illness of less than a week. Death was caused by pneumonia. He was 79 years of age.

John C. Jamieson, one of the most widely known men in insurance circles in the Rocky Mountain district, died suddenly from heart disease at his home here. He was the Colorado, Wyoming and New Mexico representative of the New York Underwriters' Agency.

GERMANS TO HEAR AMERICAN LETTERS

MESSAGES SENT BY PRESIDENT AND HUGHES ACCOMPANY FOOD AND CLOTHES

[BY CABLE—EXCLUSIVE DISPATCH]

BERLIN, Jan. 11.—For the first time in the history of American welfare over in Central Europe, letters from President Coolidge and Secretary of State Hughes will be read to German children.

The United States liner America yesterday brought food and clothes bundles for the German children at Bremerhaven, where the town authorities with solemn, old-fashioned ceremonies, will distribute the presents from America among 1200 children.

In the course of the ceremony Mr. Coolidge's letters, as well as letters from Mr. Hughes, will be read to the children guests.

through
Pullman Sleeper
service daily
between Los Angeles and Memphis, Tenn.

SOUTHERN PACIFIC LINES

Standard Pullman Sleeper is now operating daily over the Golden State Route, through without change between Los Angeles and Memphis, Tenn. Fast, direct service over the "line of low altitudes."

Leaves Los Angeles 5:00 p. m
Daily from Southern Pacific Station.
Similar Service Westbound.

Southern Pacific Lines
212 W. 7th and Main Floor Pacific Electric Bldg.
Station 5th and Central. Phone Metropolitan 2000.
6768 Hollywood Blvd. Phones 471801 and 471802.

Los Angeles Hotels
Hotel Stowell
LOS ANGELES 416-418 SOUTH SPRING ST.
RATES: $1.50 PER DAY WITH PRIVATE BATH
$2.50 PER DAY WITH PRIVATE BATH AND SHOWER
RATES FROM $1.50 "Rest easy at the Stowell"

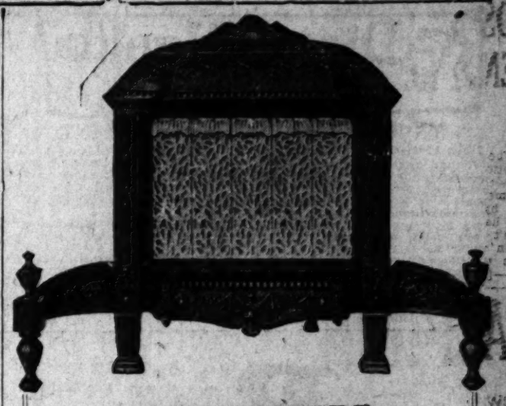

KENNEDY
RADIANT GAS HEATER

—Heats *instantly*.
—Burns *all* the way to the top with a beautiful even glow.
—Is *odorless*.
—Consumes *every* particle of gas.
—*Eliminates* flashbacks.
—Produces no harmful by-products.
—Causes *circulation* of heated air.
—Of *distinctive* design to harmonize with beautiful surroundings.
—Comes in many sizes finished in French Gray, Statuary Bronze and Antique Brass.
—Many other advantages too numerous to mention.

See it demonstrated This Afternoon
Sold only by

Convenient Investment Terms
Birch-Smith Furniture Co
737 So. HILL ST. 874-121
The Home of Nationally Advertised Goods
Member of American Homes Bureau
"Better American Homes"
No Interest On Deferred Payments

Ice Skating!
..In Arrowhead Woods

Cold "bitey" atmosphere—crunching footsteps through the snow—laughter echoes through the forest and the Great White Mantle glistens in the sparkling sun.

This is Lake Arrowhead in Arrowhead Woods—a year 'round recreational outdoor playground, where at this season of the year the "back-east" joys of other days renew the sparkle of your youth.

Own a home in Arrowhead Woods and realize the fullest measure of this beauty-land.

Ice skating and Winter Sports are now available. Visit Lake Arrowhead in Arrowhead Woods at this season of the year.

Water
Electricity
Sewers
Telephones

I am Interested
Name.....
Street.....
City.....
State.....

Lake Arrowhead
—IN—
Arrowhead Woods
206 Jr. Orpheum Bldg., 879-927

Mail the Arrowhead

Mr. Pittsburg

brushed an orange blossom petal off his coat sleeve, absent-mindedly thinking it was a piece of white soot. He was absorbed in reading TIMES rental want-ads, looking for a flat for his son-in-law.

Diet and Health

By Lulu Hunt Peters, M.D.

MY MOST EMBARRASSING MOMENT

Many of the daily papers conduct a column called "My Most Embarrassing Moment." Let us have some fun. There is no class of people who have more embarrassing moments than fat folks. Send me a brief account of yours. Sign a pen name if you like. For a starter here is mine—(of course, you have divined before this that one reason I know so much about this subject is because I have been a member of the F.F.F. myself:)

Some years ago when I was about fifty pounds overweight and prided myself that because I was tall and well proportioned I looked stately rather than fat, I was waiting on the third floor of an office building for the elevator to take me to the sixth floor.

I pressed the button and the car, which was rather full, stopped. No one got out and I got in. The operator shut the door and pushed the lever of the car. No response. [illegible] and forth he pushed. Pushed he back and forth. Car did not quiver.

A fairly heavy, gracious gentleman said he would get out, and did so. Business of trying to get the car to go up again. But no results. Still another gracious gentleman volunteered to lighten the load, and he also got out. Did the car then go? It did not. By this time the occupants were smiling fully and beginning to give audible evidence of interested amusement. Blushing, but game, I said with a wan smile that I would get out.

The car shot up—to the accompaniment of imbecilic laughter, if the loud laugh does bespeak the vacant mind. It was embarrassing, rather! But it was invaluable. "Stately"? Hardly! I reduced.

It is highly important that while you diet to consume and dissolve your fat, you exercise to give tone to and strengthen your flabby muscles, to better oxygenate and accelerate the blood so that it can wash out the tissues, to stimulate the internal secretions which have perhaps been underactive, to invigorate the central nervous system, and to help break down the fat.

I have said that fully but not well. However, you get me? I mean that it is highly important to have some good vigorous exercise every day. Any system of reduction that does not build up the whole system and make one feel better while doing it, is not a good system.

The more you can exercise the better, but ten to fifteen minutes of systematic vigorous exercises a day will do the work.

Any setting-up (the A.E.F. called them up-setting) exercises will do. The magazines and the daily papers frequently give good articles on exercising. Exercise to music is most enjoyable and those exercise records which are advertised are all good.

See your doctor if you are very fat; perhaps you should not exercise strenuously.

Begin gradually and increase your activity slowly, or you will suffer. Swimming is the best all-round exercise, but not all can avail themselves of that. Golf is excellent. Walking with a long, brisk stride is wonderfully good, but unfortunately a large number of overweight people have serious trouble with their feet. Flat feet are not at all uncommon among them. I shall talk of the mechanical devices for reducing in another article.

Send in your embarrassing moment!

(Monday—The Foundation for a Reducing Diet.)

[My dear Followers: When sending for material which we offer you, please remember to enclose a stamped envelope bearing your full name and address. The pamphlet on reducing and gaining is the only one for which you must enclose 4 cents in stamps extra. Address your letters to me in care of this paper. Make them as brief as possible, not over 200 words, and type if you write them legibly with ink. Please sign your name as evidence of good faith—we will not use it in any way. Remember it is impossible for me to diagnose for you or to answer you personally. I appreciate very much the beautiful letters you send me and regret it is impossible to give you individual advice. The questions you ask will be answered in this column as soon as possible if they are of general interest. Don't forget the s. a. e. if you expect me to send you the information I have offered.]

[Copyright, 1924, George Matthew Adams.]

Burr's Milk

Youthfulness is the result of correct nourishment and a generous portion of pure Fresh Milk—Burr's Milk with every meal is an assurance of your retaining youthfulness.

Insist on Burr's Milk in Cafes, at Fountains and in your home.

BURR CREAMERY, 798 Towne Ave.
TELEPHONE 874-711

We deliver to all parts of the city. Telephone for service.

the Bear says "Burr"

PIONEER PRODUCER IS HERE TO FILM STORY

Another producer has passed up the zero weather of the eastern metropolis for the sunshine of California. This time it is Commodore J. Stuart Blackton, pioneer director and dean of producers, who has come to Los Angeles to make a series of feature pictures for the Vitagraph company, with which concern he has been identified for the past several years. Accompanied by his wife and three children, he arrived here yesterday and was greeted at the Santa Fe depot by Miss Eleanor Fair, Wampas baby star, who extended an invitation to the producer to attend the organization's big frolic at San Francisco the 19th inst. In the Blackton party was Lou Tellegen, who will have the leading role in the initial production the director will make under his new contract at the local Vitagraph studios. Production on this picture, an adaptation of a Robert W. Chambers novel, will start Monday.

DRILLER FOUND GUILTY OF ATTACK ON CHILD

Clyde Beswick, an oil driller, yesterday was found guilty by a jury in Judge Burnell's court of having committed a statutory offense on the person of a 4-year-old girl, daughter of a Long Beach family. He waived time and was sentenced to San Quentin Penitentiary for a term of from one year to life. It was the second trial of the case, the jury hearing the first having failed to reach an agreement.

SUING WIFE STAR DEFENSE WITNESS

Nadine Campbell

A complaining witness was the most ardent supporter of C. C. Campbell, 24-year-old wounded war veteran, when he appeared on a charge of bigamy in Justice Wood's court yesterday. The pleader was Nadine Campbell, his young wife, who has asked an annulment of her marriage on the ground that the veteran had previously been married.

The girl told Justice Wood that she is sure her husband had no intention of committing a crime, that she still loves him, and is willing to marry him again after he obtains a divorce. The court continued the case for one week, instructing attorneys for prosecution and defense meantime to attempt to reach an agreement on the plea.

Campbell said that he lived in Miami, Ariz., getting $100 a month compensation from the government for war injuries. He said that while he was intoxicated, he married his landlady, Mrs. Maggie Laird, 45 years of age, but afterward had no recollection of the incident. He said she applied to the government for $35 a month additional compensation, but that this request was refused. He said that the government refused to recognize the marriage, and that he believed for this reason that it had not been legal. When he came to Los Angeles, he later married Nadine.

On the request of the girl and Attorney Balthasar, Justice Wood reduced bail in the case from $1500 to $1000.

LIFE SENTENCE FOR NEGRO IN SLAYING

A life sentence in San Quentin was imposed yesterday by Judge Reeve on Marshall Outlin, negro, who pleaded guilty to the murder of William Smith on October 12, 1923, during a quarrel. Smith was shot nine times, and while he was being brought to Receiving Hospital the automobile in which he was riding was wrecked. Defense attorneys at first contended that death had resulted from the accident, but finally entered the plea of guilty after agreement with Chief Trial Deputy Fitts.

Sallie at the Market

Household Needs and Sallie's Helpful Hints for Saturday Shoppers

FOR SUNDAY SALLIE SUGGESTS

BREAKFAST
Compote of Stewed Fresh Fruit
Plain Omelette With Crisp Bacon
HONEY BREAD TOAST
CLEE KOE COFFEE

DINNER
Grapefruit Cocktail
Stuffed Olives — Mixed Pickles — Celery
Pure Essence of Tomato Soup
ROAST TURKEY—FROM YOUNG'S—SAGE DRESSING
Mashed Potatoes — White Turnips — Cranberry Jelly
HONEY BREAD
WALDORF SALAD—FRENCH DRESSING WITH CASTRUCCIO BROS. OLIVE OIL
PUMPKIN WITH HUGHES FRENCH VANILLA ICE CREAM
Black Coffee

SUPPER
Cold Turkey
HONEY BREAD TOAST
L. A. CREAM CHEESE
Orange Marmalade
Hot Chocolate.

Doubtless there is not a city in all of these United States where the women are more in need of wise financial counsel, unbiased sincere advice, regarding the safe investment of their money than Los Angeles. Because of the sunshine which must warm the cockles of our hearts we too frequently look kindly upon the money-making schemes devised by unscrupulous people who paint wonderful pictures of the fortunes to be amassed by our generosity. A lack of common sense isn't always responsible for our succumbing—it's hard to resist tempting offers of the sort if we have not had the competent advice of an institution like the Bank of Italy, whose bond department is an exceptional one, capably presided over by Mr. Ed Leimert. Go in and see Mr. Leimert now, because, as you know, January is a logical month in which to invest. Interest and dividends have been paid, and the money should be promptly invested in bonds which suit your own particular needs. Mr. Leimert states that at present he has an unusually fine number of bonds which sound attractive, return substantial interest and they are particularly desirable.

Has it ever occurred to you to refinish your marred furniture? The idea is not lacking in wisdom today, because it is now possible to buy and apply a product known as "Water Spar," a colored varnish and enamel which is creating a lot of enthusiasm, especially among the women of the city. You see, it's waterproof, along with its other attributes, and you can readily appreciate what a splendid finish it would be for dining-room tables, bureau and dresser tops, porch furniture and even the kitchen floor. Besides being made in the transparent color, "Water Spar" may also be bought in eighteen attractive alluring colors, all of them brilliant wonderful shades. Why don't you either phone or write the Patton-Pitcairn Division, 928 S. Main, 876969, for the name of the nearest dealer selling "Water Spar"? They will be glad to give you all information you desire.

Pecan meats add greatly to a chocolate cake. Flour them and put them in the batter the last thing before baking.

Yellow and white is a combination beloved of nature. Witness the daisy, the buttercup and many a delectable variety of the lily family which, white as to outer petals, may always be found to have a fleck of yellow at the heart. Perhaps this is why the Hughes Ice Cream Company combines yellow and white in the welcome signs one sees in all the better of the city neighborhoods. Wherever the famous yellow and white signs flare they point the way to a dealer who sells Hughes Ice Cream, so pure, so rich and so wholesome that he who once partakes is a Hughes customer forever!

Hash may be transformed by the addition of thick cream sauce, chopped green peppers, pimentos and minced celery. Serve on toast and you will find it delicious.

"Where are the tales that once we read?" plaintively queries the poet. The modern bachelor, dependent upon the tender loving mercies of the average laundry is apt to ask, more forcibly. "Where are the shirts that once were whole?" Unless, that is, he patronizes the Crown Laundry, that model establishment where such care is taken in the cleansing and repairing of wearing apparel, from the tiniest kerchief to the largest suit of pajamas, that it may be said literally clothes laundered at the Crown outlast normal life.

PARFAIT ARTESIA: First make one pint of orange custard ice cream. Then make a Caledonian cream by mixing four tablespoons of raspberry jam with four tablespoons of currant jelly, three tablespoons of powdered sugar and the whites of two eggs. Beat this mixture with a rotary egg beater until it will hold its shape. Just before serving fold the cream mixture into the pint of orange ice cream and divide into six tall glasses. Sprinkle with a little nutmeg and place on top of each glass a strawberry dipped in powdered sugar.

The revolt of the palate, it might be termed, that inevitable mid-January reaction we mortals experience against the taste of sweets upon which we have overfed during every holiday season. Like the poet whose soul was sick of "kisses, roses and sweet wine," and who craved bitter fare, the flavor of unsweetened, simple viands appeals most to us at this time. Here is where L. A. Creamery Cottage Cheese comes nobly to the rescue as an article of diet light and easily digested, yet wholesome stomach-toning and nerve-building. Ten cents a carton is the small cost of the sanitary waxed container L. A. cottage cheese is put up in. Your milkman will leave it each day if you so desire.

What do you think of this for a worth while bargain as well as news item? I know for a fact (because I priced them) that an all enameled Acorn Gas Range costing $115 downtown may actually be bought for $89.50 at the Angelus Stove and Range Works, 3025 S. Vermont avenue. They deliver and guarantee their stoves, too. Phone Beacon 6221.

A splendid remedy for a burn is Alum Water. A small bottle of it should always be kept close at hand in the kitchen in case of an emergency.

Did you ever dream you could buy a greaseless doughnut. In your fondest moments you never dared hope for the seemingly impossible to be achieved—but you reckoned without the ingeniousness of Mr. Morley who has accomplished the unheard of and has invented a machine which makes electrically "greaseless doughnuts." For the first time you may buy them made of whole wheat flour. There are many kinds to choose from. Some filled with fruits, others nuts, and still another variety is chocolate covered. Do you know where you may see them made, taste them and buy them—at Long's, the coffee man, whose popular-priced 35-cent coffee may be bought at the same time your doughnuts are purchased. The combination making a feast all will thoroughly enjoy. 334 S. Broadway is the address.

A wooden spoon is a splendid utensil for cake mixing, as it is so much less tiring for the arm.

Do you realize what the guarantee certificate which the delivery-man places on each piece of "Frozen Steam" means? It's far more important than you perhaps realize, for it is a written declaration that the refrigerant he delivers is sterilized frozen steam—not the ordinary raw water ice in common use. What pride you should take in knowing that by your patronage of the product manufactured exclusively by the Merchants' Ice and Cold Storage Company you have safeguarded your precious family's health—have cut down your ice bill and benefited everyone associated with you. If you use "Frozen Steam" I know you can appreciate why this refrigerant is going into more homes each day—and if you don't, just one week's trial will make you a customer forever. In case you want to phone your order at once, call 871351.

A tablespoonful of methylated spirit to a gallon of rinsing water will make table linen just stiff enough, and glossy white, too.

You have no idea how much better coffee which is made in a Trecolator tastes. Trecolators are made of china—a new departure in coffee pots. They require less coffee, percolate an amber-like fluid, and coffee left in one for hours is free from the usual flat taste which it has when old. At the Clee Koe Coffee Co., 1442 Santa Barbara ave., Vermont 4851, these Trecolators, complete, are selling for $3.50.

Wash silk handkerchiefs in lukewarm water in which borax has been dissolved, with little or no soap. Then wrap in a towel and iron before dry. In this way they will not turn yellow.

One of our young lions of the press remarks that it's easier to please a three-ringed circus than a wife. Tradition hath it there are wives who feel the same way about pleasing friend husband in the matter of broiling a steak. What a boon, then, to have in our midst, in Los Angeles, a cafe where one may be absolutely certain the steak will always be cooked to the satisfaction of the most finicky of epicurean husbands. The name of this marvel among eateries?—Herbert's, of course, on Hill between Seventh and Eighth.

Steamed Fig Pudding—½ cup shortening, 1 cup sugar, 1 egg, 1 cup milk, 2 cups flour, 4 teaspoons baking powder, ½ teaspoon salt, ½ teaspoon vanilla or lemon extract, 1½ cups chopped figs.

Cream shortening, add sugar slowly and beaten egg; add milk; mix well; add flour, baking powder and salt, which have been sifted together; add flavoring and figs. Pour into greased pudding mold and steam for two hours. Serve with foamy sauce.

Last week's cold snap gave legitimate excuse to many a family that has "back-east" traditions for indulgence in the matutinal sausage and buck-wheat cake, discarded through most of the year in the Sunshine State in favor of the lighter continental breakfast. Lucky the buckwheat cake-eaters whose steaming pancakes were well lubricated with L. A. Creamery butter, that best of all local dairy product. L. A. Creamery butter, as is well known, is made of purest materials in a factory sanitary to the rafters.

SATURDAY MORNING.

Robust Men Like
BAKER'S COCOA
The cocoa of high quality.

Baker's Cocoa is invigorating, stimulating only in the sense that pure food is stimulating, it has a delicious flavor and aroma, is a great addition to meals and a wonderful between meals stay.

MADE ONLY BY
Walter Baker & Co. Ltd.
Established 1780
MILLS AT DORCHESTER, MASS. AND MONTREAL, CANADA
Booklet of Choice Recipes Sent Free

AD TO LET HOUSEWORK GO

Husband had to do the Work. Completely Restored to Health by Lydia E. Pinkham's Vegetable Compound

South Bend, Indiana.—"I was all run down, tired out, and had pains in my back and bearing-down pains. I was so sore I could hardly drag myself around and was not able to do a bit of housework. My husband worked all day in the shop, and then came home and helped me at night. The doctors said I had female weakness, and there was no help to be operated upon, and of course would cost us a great deal. My mother had heard about Lydia E. Pinkham's Vegetable Compound at the grocery and one night he stopped at the drug store and bought me a bottle. I had begun to think there was no cure for me, but I took three bottles of it and now I feel like myself once more. I praise Lydia E. Pinkham's Vegetable Compound enough."—Mrs. A. OSBORNE, 430 Sherman Ave., South Bend, Indiana.

If you are troubled with female weakness, we would give Lydia E. Pinkham's Vegetable Compound a fair trial.

Stop Coughs COLDS with FOLEY'S HONEY AND TAR
ESTABLISHED 1875
REFUSE SUBSTITUTES

MAN
[illegible] are you? Has life lost [illegible] Do you arise in the morning full of pep? Or do you just [illegible] through life? Is anything wrong? If so, what? Find out what it is—yourself. This [illegible] can tell by a thorough [illegible] FREE. He has specialized successfully [illegible] 30 years, treating [illegible] Bladder, Prostate Weakness and Rectal Diseases, [illegible] forget or long standing [illegible] only by Vegetable Medicines (Herbs) Treatment [illegible] Satisfactories or no [illegible] Hours, 10-4; Sunday, 10-12. [illegible] Bldg., 3rd and Spring.

Stops COLDS La Grippe Influenza Pneumonia
[illegible] strong. Be [illegible] free from winter complaints. Cascara Bromide Quinine is the [illegible] acting, most dependable cold [illegible] What Hill's does for millions it [illegible] for you. Get red box bearing Mr. [illegible] portrait. Price 30 cents.
HILL'S CASCARA QUININE
(B-300) DETROIT, MICH.

BEVERLY HILLS GETS NEW SYSTEM FOR WATER

Beverly Hills has been authorized by the State Railroad Commission to acquire the water system of the Beverly Hills Utilities Co., all details of the purchase having been previously arranged. The commission also authorized the Community Investment Company to operate a stage line between Hollywood and the Beverly Hills Hotel; and the Hollywood Company to transfer its entire system to W. T. Estep. The system supplies residents of the Athens Tract in Los Angeles [illegible]

t the
Markets
hold Needs and
llie's Helpful Hints
for Saturday
Shoppers

What a chance! When a ...fectly splendid opportunity ...plenish your worn out ... with new ones at ... 725-27 West Ninth, where ...markable sale of all ... ets for $6.85 is in progress ... just can't let a bargain ... sort go by, can you—... extra special half-wool ... at $6.75? It's like giving ... away, really. Be sure and ... day.—There's room to ... by the way.

Yes, it's true! The ... Hotel is now serving ... English Crumpets, also ... served at headquarters ... Cavendish Tea Room, ... shire Boulevard.

Publicity certainly is ... especially when it pertains ... article of merit deserving ... press-agenting it gets. Just ... you how very well known ... made by the Los Angeles ... Company is, a woman will ... in the city said very ... when she thought of ... name, "White King" ... mind instantly. "I don't ... any other kind any more," ... on to say. "White King ... machine Soap in the ... fills the bill in every way. ... clothes are washed with it ... is indispensable in the ... washer, and dishes would ... be done in my home if the ... box of White King were ... hand." Isn't this as near ... which would cause anyone ... millar with the merits of the ... in granules to use it!

Figure it out for ... eat bread on an average ... times a day, at ... means that there is a ... sibility of your trying ... brand unless it is ... good. Isn't it true? ... first time what do you think a ... bor said, "Would you ... my family actually are ... voted to 'Honey' bread ... years of eating it then ... the first time I never ... goodness knows they were ... hastily as could be then! ... "Honey Bread is ... kneaded—contains milk, ... real honey for sweetening ... the bread that makes ... baking," you know. So it's ... be delicious!

Perhaps in the city ... to live in, it wasn't ... employ expert people ... come in and clean your ... gardless of its size from ... to cellar in one day. ... women are fortunate ... CLEANERS make the ... tioned boast—and live up ... You will be absolutely ... with their work ... phone Metropolitan ... serve time.

When the material has ... label on it, do not wet ... to remove it, but draw ... in a bias direction, ... and then the other. This ... loosen the label so that ... be removed without ... fabric.

Think of the money ... you can buy for your ... the money saved on ... bills—There is no ... stuffed-up sinks, dripping ... when a can of "Peer ... in easy reach. ... little down the drain ... pipes beautifully ... pipes means no ... plumber means ... bank and heaps of ... A good disposition ... smiles. Any good grocer, ... or department ... "Pronto."

Stewed dried apricots ... are nice the first ... ord day, when there ... that family time of ... a tablespoon of ... each serving.

"However did I keep ... patronizing More's ... are going to ask ... the first luncheon ... there. A Greenside ... la Bohemian atmosphere ... good rest! Ballard ... Market street, a half ... of the postoffice, is the ...

When baby is teething ... stomach refuses to ... beat up the white of an ... stiff, add a little ... juice and a tiny bit ... make it palatable ... him with a spoon. ... strengthening and ... on the stomach which ... to keep down stomach ...

A wonderfully effective ... of ridding home ... ants is the "Calgon" ... West Washington ... phone number Bonnie ...

Recipes Merely a Beginning ... Cooking—Any recipe merely ... as a guide in the making ... dish. Cooking is a matter ... and it requires judgment, ... discrimination, for the ... emergencies are bound to ... the kitchen. Once the ... sons for the various ... mastered, practice will make ... the beginner into a good ... contrary to general ... cooks are made, not born.

Self-sacrificing husband ... he was ... comes home ... masticate the meat ... ing wife had to ... crepe. You see the ... the trouble—Dr. ... ny-wise and ... half had not ... Young's! What ... experiment ... Young's you are sure of ... being tender, ... flavor. ... over the city are ... liable ... and you'll never ...

Men Like
BAKER'S
COCOA
...ures of high quality.
Baker's Cocoa ... is invigorating, ... stimulating ... only in the ... sense that pure ... food is stimulating, it has a ... delicious flavor ... and aroma, is ... addition to meals ... wonderful between ...
MADE ONLY BY
...lter Baker & Co. Ltd.
Established 1780
...ES AT DORCHESTER, MASS. ...MONTREAL, CANADA

TO LET
...SEWORK GO
...ished Inn to the Work. ...Restored to Health ...E. Pinkham's Veg... Compound

...bel, Indiana.—"I was all ...ken out, and had pains in ... my back and bear... ...-down pains. I ... so sore I could ... hardly drag my... ...self around and ... not able to ... do a bit of house... ...work. My husband ... worked all day in ... the shop, and then ... came home and ... helped me at ... night. The doc... ...tors said I had fe... ...male weakness, and there was no help ...for me but an operation, and of course ...I was not a great deal. My ...friend urged me to get Lydia E. Pink... ...ham's Vegetable Compound at the ...same time I got it she stopped at ...my home and brought me a bottle ...and began to think there was no ...use, but I took three bottles of ...it and felt so much better that I ...decided to write the doctor had charged. I ...wrote Lydia E. Pinkham's ...Compound was enough."—Mrs. ...Lena Sterman, 68 Sherman Ave., ...Ind., Indiana.

...Invited women with female weak... ...ness to write Lydia E. Pinkham's ...Medicine Co. (confidential) Lynn, ...Mass., for a fair trial.

...p Coughs
...LDS
...OLEY'S
...ONEY AND TAR
...ABLISHED 1875
...E SUBSTITUTES

MAN
...Who Has Not Miss His Seat ...at the theater in the ...middle of the show just ...because he wanted to ...see what was on the ...program? Find out ...what's coming ...through the ...Classified Section ...of The Times.

LaGrippe
Influenza
Pneumonia
...Be sure your ...complexion ...Quinine is the ...most dependable cold ...tablet for millions! ...Cures! Just ...remember Mr. ...Price 30 cents.
...QUININE
...(Trade Mark)

...KY HILLS GETS
...TEEN FOR WATER

PRACTICAL RECIPES

Helps for Epicures and All Who Appreciate Good Cooking

[Note—This department is conducted for the benefit of readers of The Times in the hope that the information herein contained will help in affording comfort in the home. Advertising considerations have no weight in determining the choice of this matter and no free publicity is given any product because it happens to be the subject of paid advertising. In other words, The Times declines to join the rapidly lengthening procession of newspapers who prostitute their news columns for monetary gain by giving a boost of free space in return for advertising. The Times considers that the public is entitled to absolute integrity in the news and other reading matter appearing in its columns and will busily toil confidence in this policy.

Requests for recipes and information pertaining to the proper preparation and serving of foods will be answered in this column every Tuesday and Saturday. Address all requests to Chef A. D. Wyman, Laboratory Kitchen, 424 Arden avenue, Glendale.—Ed.]

By Chef A. D. Wyman, M. C. A.

GOLD CAKE

L. K. B., Crafton, asks that we give recipes for a large gold cake and Creole cod fish.

For the gold cake beat to a cream one cup of butter and when it is light and creamy gradually beat in three cups of sugar and beat three minutes or until light; beat in slowly the well-beaten yolks of twelve eggs and beat five minutes; add slowly six cups of sifted flour sifted with ten level teaspoons of baking powder, and while beating add two cups of cold milk, two teaspoons of almond extract, and one teaspoon of orange-flower water. Line a large round spring mold with buttered paper, pour in the cake mixture, set in a warm oven for fifteen minutes, gradually increase the heat to a medium oven and finish baking; it will take about three and a half hours. Turn onto a cake rack and when cold cover with white icing and decorate with little gold candies.

COD FISH CREOLE

Soak one pound of brick cod fish in cold water over night; break in flakes, remove all skin and bones, place in a saucepan, cover with cold water and simmer until tender, about forty-five minutes. Place in a saute pan three tablespoons of olive oil, half of a sliced onion, one crushed clove of garlic and two teaspoons of butter; cook until the onion is golden colored, add one chopped green pepper, three cups of canned tomatoes or six large peeled fresh tomatoes, one crushed bay leaf, one-quarter of teaspoon of thyme, one teaspoon of chili powder and two teaspoons of chopped parsley; bring to a boil and simmer thirty minutes; add the flaked and cooked cod fish and simmer thirty minutes. Cover a platter with squares of buttered toast, pour over the fish mixture and serve very hot.

ENGLISH MUFFINS

J. W. B., city, wants instructions for making English muffins, asks that we tell her how to bake them brown on top like the bottoms.

English muffins are baked on a griddle and not in the oven. To make scald two cups of milk, add two tablespoons of butter and one tablespoon of salt; stir until lukewarm and add one cake of yeast dissolved in half a cup of lukewarm water, and beat in enough sifted flour to make a drop batter, about two and three-quarter cups. Let stand in a warm place for four hours in a covered bowl, or until light; stir it down and fill greased muffin rings placed on a hot griddle half full with it. Let the batter rise to the top of the rings, turn with a pancake turner and bake a nice brown on both sides.

ENGLISH CRUMPETS

English crumpets are made with baking powder in place of yeast, but are baked the same. Mix one tablespoon of melted lard or butter with two well-beaten eggs and one and a half cups of milk; beat into them two half cups of flour sifted with five level teaspoons of baking powder and half a teaspoon of salt. Beat well, fill well-greased muffin rings placed on a hot griddle, two-thirds full with batter and bake as for the English muffins.

BREAD SAUCE

F. A., Pasadena, has trouble in making bread sauce, says that it turns yellow. Never salt the bread sauce until ready to serve, and it will stay white.

Try this recipe: Place in a saucepan one cup of milk and add one very small onion stuck with a whole clove, bring to a boil, add one cup of fresh white bread crumbs and simmer slowly twenty minutes; remove the onion, stir in one level teaspoon of butter and just before sending to the table add one tablespoon of cream and a seasoning of salt and white pepper.

ORANGE MARMALADE

G. F. E., San Diego, asks that we give the recipe for orange marmalade that we gave eight years ago while in that city.

Slice twelve thin-skinned oranges, one lemon and one grapefruit; remove the inner white pith and seeds and weigh; to each pound of fruit add six cups of cold water and let stand in an earthenware dish for forty-eight hours, keeping the dish well covered. Place in a preserving kettle and boil slowly until the fruit is tender; pour into the earthenware dish and let stand over night; weigh and to each pound add one pound of sugar, bring to a boil, skim well and cook slowly until a little will jell when dropped on a cold plate. Seal in small jars and store in a cool, dark place.

GUMBO SOUP

D. H., Santa Barbara, asks if a Creole gumbo soup can be made with canned okra and if it can will we please give the recipe.

Cut one young chicken in pieces, roll in flour, and fry a light brown in four tablespoons of hot olive oil. Place in pot, add one small ham bone chopped of all meat, two teaspoons of chopped thyme, one teaspoon of chopped rosemary, one crushed bay leaf, one teaspoon of tarragon leaves, and two quarts of water; bring to a boil and simmer until the meat will leave the bones; remove the ham bone and chicken, cut the meat in small pieces and discard the bones; return to the pot and keep hot. Place in a saute pan two tablespoons of olive oil, add one large sliced onion and fry until brown, add four cups of canned okra, one chopped red pepper, one cup of peeled and cooked shrimps, and two cups of tomatoes; bring to a boil, add to the chicken soup and simmer slowly for forty-five minutes. To serve place three tablespoons of dry boiled rice in each soup plate and fill with the gumbo.

EGG BRETD

F. A. C., City, would like a recipe for egg bread as made by the southern cooks.

The southern cooks use stone-ground white corn meal, which you will not be able to buy here, but think that the following recipe will be good: Sift one cup of white corn meal with two tablespoons of flour and stir into them two and a quarter cups of boiling water, beat well, add one cup or milk and stir until cool; beat in one teaspoon of salt, three tablespoons of sugar, four well beaten eggs, and two tablespoons of melted butter; beat three minutes, pour into a buttered baking dish and bake in a moderately hot oven. Serve in the dish.

COUNTRY CAPTIN

R. H., Long Beach, has a friend that makes a stew with Belgian hare and onions that he calls "country captin" and wants us to give the recipe.

Cut a cleaned Belgian hare in twelve pieces as for frying and cover with half a cup of flour mixed with two level teaspoons of curry powder and one teaspoon of salt. Heat two tablespoons of olive oil in a saute pan, add one sliced onion, cook until the onion is clear, remove the onion and fry the hare in the hot oil a nice brown. Add three cups of meat stock and the fried onions, cover and simmer until the hare is tender. Heat four tablespoons of olive oil in a saute pan, add three sliced onions and half a cup of blanched sliced almonds and cook until the onions are a light brown. Place the cooked hare on a hot platter, drain the oil from the onions and almonds and place over the hare. Line the platter with cooked rice and serve very hot.

CITIZENSHIP FIXED

Japanese Born in State May Claim Privileges

In reply to an inquiry from Superior Court Judge E. C. Robinson of Oakland, the Attorney-General's office has given the opinion that Japanese born in this State are citizens of the United States with full "electoral and property rights, regardless of any code under which the parents may be married or claim to be married.

The questions were asked by Judge Robinson. The first concerned validity of a "picture bride" marriage at which the couple had a license issued in Japan and proclaimed themselves man and wife before witnesses. The second was as to the status of the children born in this State of such a marriage.

While the answer to the second question seemed to make the first unnecessary in this instance, the ruling in general is that marriages in this State are valid if the parties, being of a religion or race that has its own mode of entering the marriage state, have followed the code prescribed for such cases.

Poultry Show Prize Awards to be Sunday

The poultry show being held on Washington Boulevard near Vermont avenue under a circus tent is housing nearly 3000 birds and attracting many visitors. Many varieties of chickens never before displayed in Southern California are on exhibit, some of which were shipped from middle western and northern States. The trophies, valued at more than $2000, are being placed and will be delivered to the winners Sunday afternoon at 3 o'clock. They will be presented by Miss Agnes Ayres, screen star.

Chief of interest among the highest champions in single comb Rhode Island Red cockerel exhibited by P. J. Peltier, which won highest awards in his class of forty competitors. The White Plymouth Rock pullet owned by Mr. L. B. McNutt that won the Times Tractor $100 challenge cup for best bird in the entire show is drawing attention and large birds are being offered her owner. More than $4000 worth of prize winners have changed hands since the show began.

Secretary John D. Roberts has reported more interest shown in fine poultry than he has known before, and predicts the show next season to eclipse even this big event.

WOMAN ON PROBATION

Probation for two years yesterday was granted by Judge Hahn to Mrs. Allie Smith, who pleaded guilty to using the name of Mrs. R. S. Davis to obtain goods from a Los Angeles department store.

Breakfast
Sliced Oranges
Waffles Honey
Milk Coffee

Dinner
Shrimp Cocktail
Salted Almonds Celery
Cream of Tomato
Oven Fried Chicken Country Style
Asparagus on Toast
Corn Fritters
Sunland Salad
Cranberry Pie
Cheese
Milk Coffee

Supper
Creamed Lamb with Mushrooms
Romaine and Almond Salad
Chocolate Marshmallow Cake
Coffee

CHICKEN COUNTRY STYLE

Cut the required number of broiler chickens in halves and cut each half in two pieces. Rub each piece with crushed garlic, sprinkle with salt and pepper and roll in flour, shake off any extra flour, dip in beaten egg and roll in sifted bread crumbs. Place in a thick iron frying pan one tablespoon of olive oil and five tablespoons of butter, heat, lay in the pieces of chicken and place the pan in a medium hot oven and bake until the chicken is tender, turning often and basting every five minutes, the first two times with a tablespoon of melted butter and after that with the gravy from the pan. Place the pieces of chicken on squares of buttered toast and serve separate a rich cream sauce.

SUNLAND SADAD

Mix two cups of peeled and diced oranges with one cup of peeled and diced grape fruit, one cup of diced pineapple, and one cup of seedless raisins that have been soaked in orange juice one hour. Mound on lettuce-covered plates and place a tablespoon of mayonnaise on each serving.

CRANBERRY PIE

Place in a saucepan one quart of washed and picked cranberries and two cups of water; cook until the cranberries are soft. Mix one and a half cups of sifted sugar with two tablespoons of sifted flour and a pinch of salt; stir into the cooked cranberries and stir and cook until thick; pour the mixture into a pastry-lined pie tin, dot with bits of butter, cover with strips of pastry lattice fashion and bake in a moderate oven thirty minutes.

CREAMED LAMB

Cut cold, cooked lamb into small even-sized dice and place in a saucepan with one can of drained mushroom pieces and stems and two tablespoons of butter, place over a slow fire until the butter is all absorbed; add two cups of white sauce, a seasoning of salt and pepper and pour over squares of butterd toast. Sprinkle with chopped pimentos and chopped parsley.

MARSHMALLOW CAKE

Bake three layers of sponge cake, cool, and spread between the layers a marshmallow filling and cover the sides and top with chocolate icing. For the marshmallow filling boil one and a third cups of sugar with four tablespoons of water and two drops of lemon juice until it will spin a thread when a little is dropped from the tip of a spoon; add twelve marshmallows cut in small pieces and stir and boil until they are dissolved. Beat the whites of two eggs to a stiff froth with a pinch of salt and beat into them slowly the boiling syrup; beat until lukewarm and spread between the cake layers.

Optical Firm to Open New Branch Store

In announcing the opening of its new shop at 2326 West Seventh street next Monday, Detmers Optical Company marks another milestone in the march of progress.

Fred Detmers, president and founder, started business in Los Angeles in 1890 with a small store on Spring street, north of First street. In order to keep abreast with the times, it was necessary to move in 1897 to more spacious quarters at 354 South Broadway. The business was incorporated in 1911 and in 1913 a branch store was opened at 735 South Hill street. The company has employed from twenty-five to thirty continuously since that time.

Clark Monroe, vice-president, started with the concern in 1905 as errand boy and by steady application and ability rose to his present position.

John H. Clairmon, secretary-treasurer, entered the company's employ in 1910 and with the exception of a year and a half's service in the Army during the World War, has been connected with the company ever since.

Superior Court Reaffirms Fines of 'Garter' Cast

The closing chapter to the local history of "Getting Gertie's Garter," the Avery Hopwood farce which was abruptly interrupted in its run at Egan's Little Theater last September when members of the cast and others were arrested on a charge of exhibiting an obscene performance, was written yesterday when Judge Shenk of the Superior Court sustained the judgment of the Police Court in fining each of the defendants $50 after they had been found guilty by a jury.

The decision of the lower tribunal was appealed on the ground that the evidence was insufficient to support the judgment and conviction, but Judge Shenk held that he could not do otherwise than affirm the decision inasmuch as the appellants failed to comply with a section of the Penal Code requiring them to file a statement of the case with the higher court within ten days.

Members of the cast, the management and Frank Egan, operator of the theater, entered a plea of not guilty. The lines objected to were later stricken from the manuscript and the production resumed its run.

Scottish Rite to Induct Four in High Degree

A most important event in Masonic circles will take place this evening when the Thirty-third Degree Masons of the Scottish Rite of Southern California will assemble at the Scottish Rite Cathedral to participate in the ceremony of conferring the Thirty-third Degree on Alfred E. Adams, secretary Retail Dry Goods Merchants' Association; Capt. Thomas Toolan, United States Army, retired; Robert Garfield Wagner, electric fixture manufacturer, all of Los Angeles, and John H. Logie of Redlands. Mr. Claus Spreckels of San Diego was to have been among those upon whom the degree is to be conferred, but the untimely passing of his mother, Mrs. John D. Spreckels, will prevent his attendance and he is to be invested at a future date.

Perry W. Weidner will preside over the meeting and he will be assisted by Judge William Rhodes Hervey, Frank A. Bouelle, C. S. Walton, D. J. Brownstein, Dean William MacCormack, Bruce Grigsby, W. A. Hammell, C. A. Yarnell, W. C. Durgin, J. W. Webster, Louis S. Nordlinger, Irving J. Mitchell, Jeremy Royce, C. V. Ecclestone, Frank X. Pfaffinger, C. S. Vance and other leading Scottish Rite Masons.

TWO HEADS FOR UNITED STUDIOS

Manager and Bride on Honeymoon

Mr. and Mrs. Fred E. Pelton

A MID a shower of rice and old shoes, Fred E. Pelton, vice-president and general manager of United Studios, and his newly acquired wife left for New York, Boston and points east yesterday on their honeymoon.

Pelton and his bride, who was Miss M. Felice Dann, daughter of Mrs. Ray B. Dann of Worcester, Mass., renewed an acquaintance of grammar-school days this summer when she came here with her mother for a six months' rest following an extensive concert tour.

The wedding, at the home of the bride's mother at 1074 Bunker Place, was a quiet family affair, with Dr. Edgar Magnin officiating. But the departure for a six weeks' honeymoon was not so quiet, for they were met by a score of noisy studio friends of Mr. Pelton bent on a charivari.

On their return Mr. and Mrs. Pelton will be at home at 105 North Berendo street.

HOPES TO SAVE RACE TRACK

Ferris Makes Arrangement With Realty Company After Business Manager Resigns

A final effort to save the Culver City race track from complete abandonment and oblivion was made late yesterday by Dick Ferris, its promoter and guiding genius, after S. G. Maloney, the new business manager of the venture had thrown up the sponge with the declaration that his task had proved to be a "nightmare."

Ferris announced after Maloney's resignation that he had completed a deal with the Los Angeles Realty Company whereby this concern will make a further effort to save the track and if unsuccessful will divide the ground on which it stands into lots.

The terms of the agreement, Ferris said, provide that the company take over the entire venture as well as the leases and the options on the land. In return, he said, it has agreed to pay off all the indebtedness contracted by the track and will allow him to use the track for racing from the 26th inst., to July 1. If by that time it is found impossible to make the venture pay the real estate firm will take over the land and use it for subdivision purposes.

Ferris stated definitely that the Jockey Club meeting will be reopened on the 26th inst., as originally planned when the track first shut down.

Maloney was appointed business manager of the track and the Jockey Club last Monday after the track had shut down. His appointment was in the nature of a last effort to save the venture.

In his letter of resignation, however, Maloney attributes his failure to put the track on its feet to lack of agreement between Ferris, Earl Moore and Birch O'Neal. Moore and O'Neal are the preferred creditors of the venture.

Maloney's letter says in part:

"Since my appointment I have endeavored to the best of my ability to bring you gentlemen together on some final action which would be beneficial to all concerned. I have worked night and day to accomplish this purpose and to reopen the track on the 26th inst. with the clubhouse and other parts of the ground entirely completed.

"I now find that it is an impossibility to bring you gentlemen together and in justice to myself I hereby tender my resignation as manager of the Culver City race track, to take effect at once. I want to look back upon my managership as a nightmare of the past."

Edison Company Visions Service for Six Million

The Southern California Edison Company is making preparations to serve a community of 6,000,000 people, R. H. Ballard, general manager, said last night at a conference of electrical dealers under the auspices of the Pacific States Electric Company, a large jobbing organization. The company's figures indicate, Mr. Ballard said, that 6,000,000 will be the population of Southern California in the near future. He described the installations now under way and projected to supply this great population with electricity.

Newspaper advertising has been of inestimable value in educating the public to the importance of better electrical installations and better electrical service, D. H. Harris, vice-president and general sales manager of the company, said in his address.

Other speakers included J. D. Barnhill, who said the graveyard of business failures is covered with tombstones bearing the epitaph "We Tried to Fool the Public;" C. W. Goodwin of the company's credit department; Thomas L. Emory, Pacific Coast manager of the American Newspaper Publishers' Association, and Charles Duncan of the Foster & Kleiser advertising agency.

Four Mexicans Were Stranded in Rebel Town

Four Mexicans, representing themselves as Eastern Mexico business men stranded in the rebel town of Acapulo on the West Mexican coast, were brought here yesterday aboard the Pacific Mail freighter Santa Malta, and will take train to New Orleans and sail for their home cities. They are Antonio Esendero, Ismael Garcia, Octavia B. Sierra and Jose B. DeLeon, claiming Cordova, Vera Cruz and Tuxtepec as their homes.

Unusual interest is attached to their arrival here, which is said to be at the instance of the American Consul at Acapulco. According to their story, the Consul sent a radio to ships at sea asking the first passing vessel to give assistance, with the result the Santa Malta put in and took the refugees off.

The Santa Malta brought 1900 tons of general cargo for this port, including 1700 bunches of bananas. The rest of the cargo is from New York.

FIRST SESSION TODAY FOR GIRL RESERVES

The first session of a conference of Girl Reserves of Southern California will be conducted at 10:30 a.m., today in the Y.W.C.A., at 941 South Figueroa street. The principal speakers will be Gertrude Gogin, national executive secretary, and Esther Dayman, regional secretary. The conference will continue over the week-end.

CHILD'S CARE INQUIRY

An employee of the District Attorney's office yesterday was investigating, at the instance of Judge Summerfield, the care being given 6-year-old Florence Hoffman, now in the custody of her mother, Mrs. Lida Hoffman. Mrs. Hoffman is suing Tillman Hoffman for divorce, who declared that the girl is not being cared for properly.

YOUNG'S MARKET Co
Wholesalers—Retailers—Hotel Purveyors

HAM AND BACON SALE FOR ONE WEEK
January 11th to 18th, PROVIDED OUR SUPPLY LASTS. You may take your choice between YOUNG'S BEST and PARKER & WEEB'S HONEY BRAND. The bacon is an especial bargain because it is from young hogs. The pieces weigh from 4 to 8 lbs. each. YOU WILL FIND IT MOST DELICIOUS.

Economy Purchases at All Our Stores:
HAMS Whole or Half, 12 to 14 lbs. each. The Best Size, lb 27½c
BACON Fancy, 4 to 8 lbs. Pieces, lb.....35c
Sliced, in Cartons, lb.....50c
PORK Loin Chop Roast, lb.....
Rib Chop Roast, lb..... 22c
No Shoulder Ends on Our Pork Loins.
LEG OF PORK ROAST Whole or Half, lb.... 22c
PORK SHOULDER Whole or Half, lb..... 17c
POT ROAST Choice Chuck Cuts, lb..... 15c
Lamb Shoulder Roasts, lb..... 18c
WILLOWBROOK Pure Pork SAUSAGE
Just the Thing These Chilly Mornings.
Bulk, 30c lb. Club Size, 35c lb. Sml. Link, 40c lb.

AT 216 S. Spring St. 638 S. Broadway
BLACK FIGS, 2 lbs. for.....35c
PRUNES, Fancy, 50s-60s, lb.....12½c
HONEY, at All Delicacy Depts., qt., 60c
BUTTER FRESH CREAMERY AT ALL DELICACY DEPTS.....50c

Maid o' Clover BUTTER
Made from pure cream —SWEET CREAM—the "Cream of Creams"
AT YOUR GROCER'S
MUTUAL CREAMERY COMPANY, LOS ANGELES

Choice tea HOT—Um-m! Ask for Orange Label, and enjoy the steaming, fragrant aroma and the smacking zestful flavor of better tea.
Served at the largest hotels in Los Angeles!
Ridgways Tea
1 lb., ½ lb., ¼ lb. and 10c tins
Directions on every TIN
RIDGWAYS GUARANTEE: Each package must prove that it is the choicest tea you can buy at the price—or your grocer will promptly refund your money.
Distributors: M. A. NEWMARK & CO.

The Midnight Visit to the Ice Box—
What a joy it is when the quest for the "little bite after the Theatre" is rewarded by delicious, teasy, tangy
GOLD MEDAL Mayonnaise
a bit of cold chicken or meat and a lettuce leaf or two. In a jiffy, you have a "heavenly" sandwich. With the kitchen shears—cut chicken or meat into tiny pieces, shred the lettuce, mix the two with GOLD MEDAL MAYONNAISE, and your "spread" is ready.
Write for free copy of "The Salad Bowl"—a booklet of salad and sandwich recipes.
THE BEST FOODS, Inc.
4th Ave. at 23rd St., New York City

Watch for opening date in tomorrow's paper
2326 West 7th St.
in the fashionable shopping district
Detmers

SAN FRANCISCO CHRONICLE
San Francisco's Leading Daily and Sunday Paper
You cannot afford to overlook its special Sunday features which teem with interest.
The Chronicle reaches a high buying power class of readers and consistently produces satisfactory results for advertisers. For advertising rates and detailed information call
R. J. BIDWELL CO.
Pacific Coast Representatives
TIMES BLDG., LOS ANGELES.
Metro. 0700
Subscription Office: Louis Baer, 303 Henne Bldg. Metropolitan 2363

TIMES WANT ADS
The shortest distance between buyer and seller.

New Stomachs For Old
Eat What You Like and Be Happy
F. E. CHAMBERLAIN, New Zealand Herbalist, 310 W. 10th St.
Hours: 9 to 5; Saturday, 9 to 1 p.m.
Twenty-seven years in Los Angeles

For Colds, Influenza and as a Preventive

Take

The First and Original Cold and Grip Tablet

The box bears this signature

E. W. Grove

Price 30c.

MEXICO HAS INCOME TAX

Bill Signed First of Year by President Obregon

Law Effective Now on All Salaries Over $300

Levy is Proportional to the Amount of Net

[EXCLUSIVE DISPATCH]

SAN ANTONIO (Tex.) Jan. 11.—The new income-tax law, signed on January 1 by President Obregon, is now in full force and as a result revenues are expected to be derived by the government to the extent of 320,000,000 pesos, part of which will be applied upon the payment of the foreign debt at the end of 1924. Referring to the new measure, Excelsior, one of the leading newspapers of the City of Mexico, says:

"On the first day of the year the President signed the law governing the income of the republic for the ensuing twelve months and, from estimates obtained from reliable sources, the total fund expected to be realized will be in the neighborhood of 320,000,000 pesos, from which there will have to be paid all costs of the public administration and the service of the country's foreign debt.

SALARY TAX

"One of the most important chapters of the new law is the creation of a tax upon salaries and emoluments of all kinds pertaining to all persons residing within the republic, the funds from which will be destined for the payment of the foreign debt. It was stated at the Ministry of Finance that all salaries above $300 a month will pay 10 per cent. Within the next few days details of the new law will be published in full and the same will be made effective as from the first day of the current month. This new impost not only affects public employees, but those employed by private corporations, firms or individuals or, in fact, everybody with a salary of more than $300 a month.

"There is another noteworthy feature in the law, namely, a provision for a tax upon the profits of partnerships, corporations and companies, which is equivalent to an income tax. This has not been possible hitherto in Mexico on account of a lack of reliable statistics on commerce, industry and the country's other sources of income.

PROGRESSIVE TAX

It appears that this tax will be in the nature of a progressive income tax similar to that in vogue in the United States, the basis being the greater the profits of a firm or individual the heavier the tax. No business will be exempt from this tax and it is expected to bring heavy returns to the national treasury.

"Another new provision of the law governing the budget is that all last year's taxes shall be increase by 10 per cent, except those consular, for petroleum lands, petroleum contracts and the production of petroleum.

"Finally, all new taxation is to be applied specifically to liquidating the foreign indebtedness of Mexico."

GLANDULAR THERAPY
By L. DORBET, M.D. Phone 526479.

OAKLEY. Reliable Paints.

ARIZONA SNAKES PROVE LIVELY

Long Winter Sleeps Broken up as Reptiles Seek Men to Bite

[EXCLUSIVE DISPATCH]

PHOENIX, Jan. 11.—Though the winter has been considered a rather severe one, from an Arizona viewpoint, a few weeks ago from Globe came a story of a blue racer that crawled out of a snow bank to bite a Miami man. Now is to be added a local story, told by Grover Land, a league baseball player. He relates how, a few days ago, on the desert, he and his wife found a very lively rattlesnake, which the wife shot and killed.

POLICE ARREST 'IODINE BANDIT'

Passaic Youth Used Liquid on Young Women

Several Had Faces Burned in Boy's Attacks

Just Deviltry is Nearest Reason Advanced

[EXCLUSIVE DISPATCH]

PASSAIC (N. J.) Jan. 11.—Schuyler Finch, the 11-year-old boy who was arrested after he had waylaid several women with a squirt gun filled with iodine, was arraigned before Police Court Justice Costello today and held for the County Children's Court.

He admitted freely that he had shot the iodine at the women, but the best explanation he could make of why he did it got no further than pure devilment.

Young Finch, who lives at 129 Westervelt Place and comes of an excellent family, has been one of the brightest pupils of the St. Nicholas School. The Magistrate examined him in secret proceedings, and finally paroled him in the custody of his mother. The charge against him is assault and battery.

The boy is the son of an assistant city engineer who committed suicide in his office three years ago.

After his arrest he was examined by Detective Captain Turner, but he showed little more concern than he did before Magistrate Costello today.

"DUNNO," HE REPLIES

"What did you do this for, Schuyler?" asked Detective Captain Turner.

"Dunno," replied the boy, shrugging his shoulders.

"Was it just devilment, or does something make you do it?"

"Dunno," repeated the boy.

About six o'clock on the night after Christmas a boy on a bicycle rode up to Miss Grace Van Zile, a telephone operator, and laughed as he shot her with a heavy charge of iodine. It burned her cheeks and spilled over the fur of her collar.

It was just six o'clock last Sunday evening that the same boy rode on his wheel to where Miss Anna Wurst of Clifton, N. J., was standing and squirted iodine into her eyes and, when she screamed, her mouth. She will be in an oculist's care for some time.

On Wednesday night, about six, the boy, on his bicycle, sprayed the face of Miss Ervina Fialek and a few minutes later, a block away, he fired a huge charge into the face of Mrs. Victoria Marschalek.

PASSAIC IN PANIC

Passaic was in something of a panic, particularly the young women of the town. This strange boy chose none but young women. He always operated around six o'clock. He wore a short, gray overcoat and kept his cap down over his eyes.

Orders went to the police to stop and examine all boys riding bicycles. The whole police force was searching for the iodine shooter. Six o'clock came, but no shooting. Eight o'clock, and some one telephoned to police headquarters that the boy had just fired at—but missed—a woman in Main avenue, near Paulison.

WASHINGTON BANKER ADMITS IRREGULARITY

STATE SENATOR SAYS SON NOW IN PRISON LOOKED TO ACCOUNTS

[BY A. P. NIGHT WIRE]

CHEHALIS (Wash.) Jan. 11.—State Senator Percy L. Sinclair admitted on the stand today that he had intended to plead guilty to the charge of giving a false statement to the State Department of Banking as to the condition of the Southwestern Washington Bank at Ilwaco, now defunct. He was president of the bank.

Senator Sinclair explained, however, that his intention of pleading guilty was stated while he was under an emotional strain. It was made, he said, in conversation with his son, Myron, who is serving four to fourteen years imprisonment for misdoing in the bank that created a shortage of $50,000.

Senator Sinclair testified today that in signing an alleged false statement of June 30, 1923, he had not read it and did not know its contents or that it was false.

"I did not know my own account was overdrawn as my boy, Myron, looked after my account, nor did I know that anything was wrong with the bank accounts," he said.

WOMAN SUSPECTED IN DOUBLE SAFE ROBBERY

POLICE HUNTING GANG OF YEGGS FOLLOWING RAID; FOOTPRINTS CLEW

[BY A. P. NIGHT WIRE]

LODI, Jan. 11.—The police are endeavoring today to locate a gang of burglars and safe robbers, one of whom is believed to be a woman, following reports that the office of the Lodi Lumber Company and the Service Laundry were entered last night and the safes in each establishment rifled for small amounts. Some of the footprints found outside the robbed offices were made by a woman's shoe. The police believe that the woman acted as lookout. Last week the home of Charles Greer at Woodbridge, near here, was robbed and a quantity of women's finery taken in addition to money and jewels.

SMALLPOX EPIDEMIC IN CHINA CHECKED

[BY CABLE AND ASSOCIATED PRESS]

HONGKONG, Jan. 11. — The smallpox epidemic, which has been confined almost entirely to Chinese and which since last November has averaged 100 cases weekly, is declared by physicians here to be declining rapidly. There has been a total of 1320 cases reported up to date. Eighty per cent of the Chinese victims have been children under the age of 5 years. There have been 375,000 vaccinations since the epidemic started.

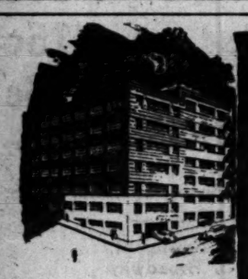

The two seven-story reinforced concrete Class "A" fireproof buildings offset a half story.

At last! The Solution to the Downtown Parking Problem

(Diagram of patented ramp system that differentiates the Mutual Garage from all others—a car may be driven from bottom to top in high gear. Note the spacious interior and ramps.)

The downtown parking probem has been solved for you. On Monday, January 14th—the Mutual Garage opens—it is the garage the entire automotive world has been interested in.

The Mutual Garage offers you advantages that have never before been available in Los Angeles.

All cars enter and leave through one entrance—greater protection and more efficient service. Theft proof!

Each car is driven by means of easy ramps to its stall on the floors above—no congestion on elevators.

The ramps are each only a half story high, generously wide and of easy grade, with clear vision at all times—you can drive from bottom to top in high gear.

A separate, roomy stall, guarded on three sides by concrete curbs, protects your car from damage. Once in place, your car is never touched except on your instructions.

No cars are parked in aisles—this means that every car is instantly accessible without moving any other car.

All modern conveniences, including waiting room and ladies' rest room.

Fast passenger elevator service day and night.

Located in the most accessible location adjacent to the congested business district.

All avenues of travel to every part of the city over unfrequented routes are accessible from Fourth and Olive.

Complete Gasoline and Oil service—also greasing and washing and polishing.

Rates moderate—only 600 cars can be accommodated.

4th and Olive

MUTUAL GARAGE

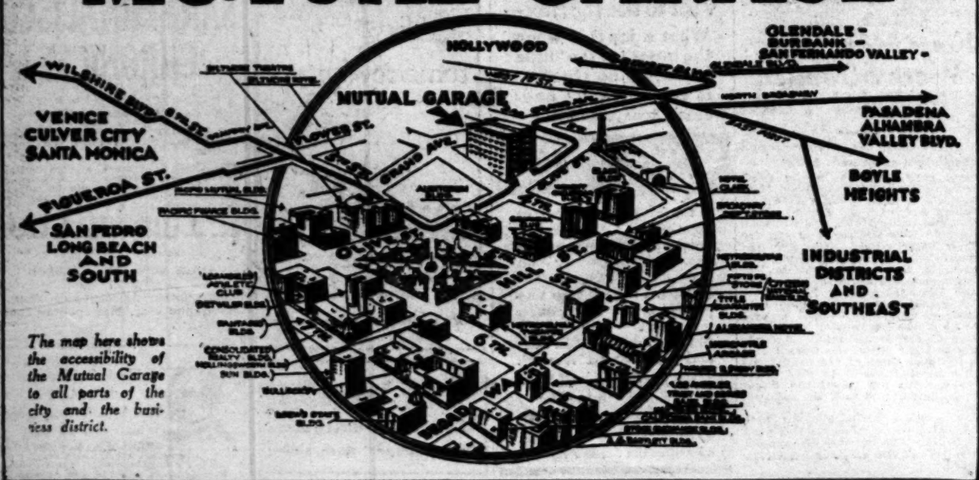

The map here shows the accessibility of the Mutual Garage to all parts of the city and the business district.

Broadway at Eighth Street. Phone Bdwy. 3940.

Hamburger's ESTAB. 1881

There is no "awkward age" in the Girls' Shop—

—black velvet with basque effect blouse, neck and sleeves bound with fur and ribbon.

15.00

After all, the "Awkward Age" is mostly a matter of clothes! And, choosing the **right** ones for the girl who has suddenly grown tall, the main thing. Mothers who have experienced this trying age have proved this, those with daughters approaching the 'teens, can prove it—with the helpful assistance of Hamburger's Girls' Shop.

A clever little velvet at 15.00 is sketched. It is one of the very new frocks designed to bring out the budding beauty of girlhood, simple in design, but with enough of a grown-up air to appeal to a girl. A beautiful line of woolens and silks at 15.00, 25.00. Another new group at 10.00.

(Hamburger's—Second Floor)

Graduation Time Approaches—

Thoughts fly to parties that herald the great event itself. And the frocks that will be worn. Cases in the Girls' Shop simply bulge with beautiful things. Many girls will wear the uniform middy-and-skirt costume. Broadcloth middies, 2.50; galatea middies, 1.95, and skirts, 1.95. Many will wear pastels. Still others, white.

--four frocks sketched in the Girls' Shop, second floor

10.00 19.75

—a simple white voile of exquisite daintiness, 10.00.

—white marquisette ribbon and panel trimmed, 16.75.

—orchid georgette ruffled with taffeta, 19.75.

—tucked crepe with lace ruffle, 19.75.

Boys' Two Pants Suits
—values to 25.00
14.50

Newest sport, golf and pleated models. Norfolk jackets, alpaca lined, 2 pairs full lined knickers. All seams taped and reinforced. One of the best "buys" that's been offered in many a day. 6 to 18-year sizes.

Boys' all-wool Overcoats 14.50
—also 18.50, 22.50

Formerly these coats sold for 18.00 to 35.00. Raglan and box coat models—pleated or plain backs. Some are fur collared. Sizes 3 to 19.

12.50 Corduroy Suits, Only 5.95

Suits for the little fellow, all-wool Jerseys and tweeds. Middy and Balkan models. Fancy braid trimmed—straight knee pants. Full lined. 2½ to 10.

(Hamburger's—Second Floor)

Chiffon Silk Stockings
—2.50 and 5.00 values
1.69

Imperfect, according to high mill standards, but stockings of the same exquisite sheerness that characterized the 2.50 to 5.00 kinds. Full fashioned—black, gunmetal, nude shades.

Full Fashioned Lisle Hose 50c
a fraction of former price

A fraction of their former prices. Every pair perfect and full-fashioned. Plain tops, regular and out-sizes. Lisle in regular sizes only. Black and white, 8½ to 10.

Children's Socks 4 Pairs, 1.00; 25c Pair

Mercerized sox—with turn-over tops. Black, brown, putty, buck, etc. Irregulars of the 50c quality, which mothers will want to buy in half dozen lots.

(Hamburger's—First Floor)

...rger's
Women's and Misses' Hats Bobbed. First & Second Floors.

...kward age"
...Shop—

...il, the "Awkward Age" is ... matter of clothes! And, ...r the right ones for the girl ...s suddenly grown tall, the ...ng. Mothers who have ex...d this trying age have ...this, those with daughters ...hing the 'teens, can prove ... the helpful assistance of ...ger's Girls' Shop.

... little velvet at 15.00 is ... It is one of the very new ...signed to bring out the bud...ty of girlhood, simple in de... with enough of a grown-up air ... to a girl. A beautiful line of ...nd silks at 15.00, 25.00. An... group at 10.00.

...mburger's—Second Floor)

...pproaches—
... event itself. And the frocks ... simply bulge with beautiful ...dy-and-skirt costume. Broad... skirts, 1.95. Many will wear

...rls' Shop, second floor

...d georgette ...with taffeta, —tucked crosswise with lace insertion. 19.75.

...hiffon Silk Stockings
...2.50 and 5.00 values
1.69
...erfect, according to high ...l standards, but stockings ...the same exquisite dainti... that characterizes the ...0 to 5.00 kinds. Full fash...ed—black, gunmetal, shoe ...des.

Full Fashioned Lisle Hose 50c
...raction of former price
...fraction of their former ...es. Every pair perfect and ...-fashioned. Plain hair-...ular and out sizes. Lace ... in regular sizes only. ...k and white, 8½ to 10½.

Children's Socks
Pairs, 1.00; 29c Pr.
...rcerized sox—with fancy ...r tops. Blacks, browns, ...y, buck, etc. Irregulars ...the 50c quality. Wise ...thers will want these in ... dozen lots.
...Hamburger's—First Floor)

TODAY'S BIG RACE AT THE RANCHO GOLF CLUB. ... BETWEEN HUNTER-VON ELM AND HAVERS-OCKENDEN.

SPORTS
The Los Angeles Times

MR. MALONEY, MANAGER OF THE CULVER CITY RACE TRACK, AND HIS "HORRIBLE NIGHTMARE."

SATURDAY MORNING, JANUARY 12, 1924.

...NTER AND VON ELM FACE HAVERS AND OCKENDEN AT RANCHO TODAY

...TEURS ARE ...PED TO WIN

...d of Golf Looked ...for by Fans

...Round Scheduled to ...tart at 9:15

...Contest to be Held ...e Pros at Noon

...CHARLES WEST ...Southern Califor... variety of amateur ...perior to the Euro... professional brand will ...d today on the links ...cho Golf Club when ...e most famous play... assembled for one ... will tee' off in a ...exhibition. Willie I. ... and George Von ...esenting the amateurs, ...Arthur Havers and ...Ockenden, open cham...pectively, of England ..., in a best ball ...which promises assorted ...the huge gallery an... for the big match.

...ening round on eighteen ...tart at 8:15 a.m., while ...s will tee off on their ...and at 1:45 p.m.

...foster within a short ...of these parts has pol... already brilliant rec... abroad, where he ...held the British ama... Hunter has won sev... national tournaments, is ...to the holder of the ...California amateur ...started the world by ...the redoubtable Chick ...the national champion...

...ckenden ...ckenden ...ckenden

Revision of Schedule Gives Local Polo Followers Two More Sunday Practice Games

WHITES TACKLE PURPLES AGAIN

Same Squads Insure Another Thrilling Contest

Two More Weeks of Practice for Midwick Team

Eric Pedley Nursing Injured Pedal Extremity

BY BRAVEN DYER

Due to the revision of the polo schedule for the season of 1924, local fans will have the opportunity of seeing two more good practice games at the Midwick Country Club before Carleton Burke's team goes north to meet the Del Monte squad on the 25th and 27th inst. The old schedule called for the Midwick outfit meeting San Mateo yesterday and tomorrow, but the change gives the local team an extra two weeks of practice. Tomorrow's game will be between the Purples and Whites, and an exciting match is anticipated.

SENSATIONAL GAME

Last Sunday the Purples scored a sensational 11-to-10 win over the Whites, after a brilliant last chukker rally in which Carleton Burke scored three goals, and Teddy Miller drove home the winning marker. The line-ups for tomorrow's contest are practically the same as a week ago, the only change being the substitution of C. B. Wrightsman at No. 1 on the Purples in place of Gerald Cudahy.

Although no official announcement has been made as to the line-up for the Midwick team in the regular matches, it is practically a certainty that Carleton Burke, Arthur Perkins, Teddy Miller and Eric Pedley will compose the quartet. Pedley injured his foot recently and rather than take any chances with the bum member has refrained from playing. He is about in shape to take part in tomorrow's game but will favor the pedal extremity by resting.

RIVERSIDE STRONG

It is said that the Riverside team is one of the strongest on the Coast, the presence of Harry East and Fred Roe, two eastern stars, giving them great power. Max Fleischmann will probably play back for the Mission City club, with the fourth member still to be picked.

Although the Fort Bliss squad of Texas is not included in the schedule, due to the fact that Army regulations make it impossible for them to be away for so many matches, the soldiers will play in the championship tournament at Coronado.

Following is the line-up for tomorrow's game, which is called at 2:30.

Position	Whites	Purples
No. 1	C. B. Wrightsman	J. A. Wigmore
No. 2	Fred Miller	Harry Hunt
No. 3	Will Rogers	Jno. Spalding
Back	Carleton Burke	Arthur Perkins

The Midwick Country Club polo field is reached via Eleventh Pass, or Valley Boulevard to Magnolia street, or by the Pacific Electric Owens line to Cornell station. Admission is free.

REVISED SCHEDULE

Jan. 18 and 20—Riverside at Del Monte.
Jan. 25 and 27—Midwick at Del Monte.
Feb. 1 and 3—Riverside at Midwick, Cardinals at Del Monte.
Feb. 8 and 10—Midwick at Riverside, Eleventh Cavalry at Del Monte.
Feb. 15 and 17—Eleventh Cavalry at Midwick, Hoosiers at Del Monte.
Feb. 22 and 24—Eleventh Cavalry at Riverside, Hoosiers at Midwick.
Feb. 29 and March 2—Honolulu at Riverside, Cardinals at Midwick.
March 7 and 9—Cardinals at Riverside, Del Monte at Midwick.
March 14 and 16—Del Monte at Riverside.
March 18 to April 19—Championship tournament at Coronado.

DEMPSEY BOUT TO HANG FIRE

(Continued from 9th Page)

sign with Gibbons for either an indoor or outdoor bout.

Word that Firpo is eagerly awaiting his return campaign in this country was brought back today from the Argentine by Juan Heins, representative of Richard Firpo's plans are somewhat indefinite, according to Heins, but he is anxious to have one or two stiff bouts before engaging Dempsey again in a fight which probably will come as the climax to the outdoor season in September. Harry Wills and Jack Renault, Canadian heavyweight, are two likely opponents for the "Wild Bull" who expects to go on a barnstorming tour of Canada and this country during the summer.

Rickard also is endeavoring to arrange one or two bouts in which Georges Carpentier will stage an American comeback. The Frenchman has issued a sweeping challenge to American light heavyweight talent and possibilities of bouts with Tunney, McFarlane or Gibbons are under consideration.

EXPECT RECORD CROWD AT VERNON GUN CLUB

From the many inquiries this week, a record crowd is expected to be on hand at the Vernon Gun Club tomorrow, when another takes home trophy shoot is held.

Secretary Bill Pugh announces that the program will call for 100 targets at sixteen yards in four frames, the high guns to be awarded the trophies.

HARRY WILLS WILL BOX IN MICHIGAN

[BY A. P. NIGHT WIRE]

DETROIT (Mich.) Jan. 11.—Harry Wills, negro heavyweight, will appear in a match here, January 21, it was announced here today. The opponent for the negro boxer has not been selected and under the Michigan laws, matches between negro and white boxers are not permitted.

BASKETBALL RESULTS

Michigan 23; Michigan Aggies 19.

Creighton 54; Haskell Indians 8.

Columbia 26; Pennsylvania 19.
Nebraska 27; Kansas Aggies 14.
Vermont, 34; Yale, 25.
Kansas, 49; Drake, 16.

HOLLYWOOD ATHLETIC CLUB THROWS OPEN DOORS TODAY

Approximately two years after the idea was first suggested, the $1,000,000 Hollywood Athletic Club at Sunset Boulevard and Hudson avenue stands completed and will open this afternoon with an informal reception for members, their families and friends. The afternoon will be devoted to an inspection of the beautiful club building and it's nine-story bachelor's hotel and tower. The gymnasium, pool, handball courts, library, card rooms and other departments will be thrown open and hundreds of motion-picture and society people of Hollywood are expected to make their first inspection of the new structure.

Starting at 8 o'clock this evening, a program of athletic events will be staged in the big gymnasium under the direction of George L. Eastman, chairman of the athletic committee and Donald McCary, athletic director. Following this exhibition will be a program of aquatic events in the big tank, staged by Clyde Swendsen, swimming coach.

Although the big clubhouse is expected to prove one of the most popular gathering places of society folk in Los Angeles, its main purpose will be to keep its members fit and nothing that could possible help in this work has been forgotten. The big gym is one of the largest, best lighted and equipped of any in the United States.

Frank K. Galloway, Hollywood banker, is president of the new club and William S. Beard is the general manager. Fred Smith is vice-president and chairman of the house committee. The club building and furnishings cost in the neighborhood of $800,000, while the increase in the value of the property alone brings the total valuation up to nearly $1,000,000.

The gymnastic show arranged by David McCary, physical instructor, through the courtesy of Ben Price, instructor of gymnastics, L.A.A.C.; Mr. Burke of Polytechnic High School, and Mr. Metler of the L. A. Turners, follows:

Exhibition on Roman rings by world champions, including Herman T. Glass, Otto Feil, Paul Krimpel and Fauster Madarlage.
Side horse exhibition by Harold P. Huis, California State champion, and Harry Hargreaves, second place, Southern California championship.
Tumbling and acrobatic work by Alex Mosier, George Wackerbarth, Elza Klinker, Dr. Henry Batsha and Walter Dorge.
Feats of strength by Dave Willoughby, California State champion.
Horizontal and parallel bar work by L. A. Turners and Polytechnic High School.
Carl Johnson, recently of the New York A.C., will stage an exhibition wrestling bout, which promises plenty of thrills.
The new club boasts of one of the finest equipped gymnasiums in the State.

The swimming program follows:

Diving, women—Caret Fletcher, P.A.C., and Harriett Nelson, P.A.C.
50-yard free style, men—Richard Hough, H.A.C.; Reggie Harrison, Y.P.S.A.; John Kahalenaue, L.A.A.C., and Duke P. Kahanamoku, L.A.A.C.
75-yard back stroke, women—Marion Goldstone, H.A.C.; Mary Wheeler, L.A.A.C., and Florence Chambers, S.G.A.C.S.D.
Diving, men—Billy Williams, H.A.C.; Leland Tinker, H.A.C.; Clare Morrison, H.A.C.; James Rush, L.A.A.C.; Jack Fenler, L.A.A.C., and Ralph Summerli, L.A.A.C.
50-yard free style, women—Thelma Finn, Y.P.S.A.; Olive Hatch, L.A.A.C., and Dorothy Biesot, A.H.A.C.
220-yard free style, men—Jerry Wist, H.A.C.; Tom Blake, L.A.A.C., and Colin Smith, L.A.A.C.
Comedy diving by Sammy Cohen, A.H.A.C.
100-yard free style, men—Les M. Jarvis, H.A.C.; Bud Smith, L.A.A.C., and Rusty Williams, L.A.A.C.
Water polo—H.A.C.-L.A.A.C.
Clerk of course, Arthur Allen.
Timers, Les Henry, Fred Cady and P. A. Copeland.
Starter, Clyde A. Swensen.

SCOTS MEET OVERSEAS

Scots and Overseas will meet Sunday in a second-round match for the Southern California Soccer Association trophy. This forms the piece de resistance of the day's games, as the pair are deadly rivals and have waged war on each other for a long time. They hook up at Washington Park at 3 p.m.

The Scots, half a pre-seding theirs, at 1 p.m., is nót a second-round affair, but is a replay of a game played to a tie Sunday last in first round, the Danes and Long Beach United being the participants. The winner of the match enters the second round proper and tackles Shell Oil.

At Pasadena, Long Beach Athletic will take on the L.A.A.C. eleven at 1 p.m. Their game will be followed by the Burr Creamery-Los Angeles United fray, the latter engagement being a second-round affair. From the form displayed by the teams recently, the Dairymen are in for a lacing.

Long Beach will be the scene of another game, the Long Beach A.C. being opposed by the Rangers, eliminated from the cup contest, at 2:30.

COCHRAN HAS HIGHEST RUN

(Continued from Ninth Page)

drive, and his run ended after he had counted 35.

Hoppe counted 20 in the same inning, and led 642 to 417. Cochran found a bad spread in the twenty-third and scored once. Hoppe, playing beautiful position, gathered the balls at the head of the table and partly by close nursing, clicked off 50 points.

At 52 he had a bad line-up in the middle of the table with one ball in the middle of the row. He played a reverse English draw to the red ball and scored perfectly. He gathered 60 points in this inning before he missed a one-cushion carom. The score: Hoppe, 622; Cochran 418.

BREAK BAD

The breaks seemed to be going bad for Cochran. In his turn at the table in the beginning of the twenty-fourth inning, he scored three times on open table shots only to miss a Kiss carom on the red ball. Hoppe widened his lead to 240 points when he ran 39 before missing by a hair on a one-cushion carom on the right rail. He led, 661 to 421.

Cochran had the ivories under control in the next inning, but his run was checked after he had scored 37, missing a one-cushion carom along the right rail. Hoppe counted 22, making the score for the two nights' play 683 to 458. Cochran, left with a wide spread, played safe in the twenty-sixth inning.

The champion, driving the ivories around the table, ran eleven and missed a three-cushion drive, making the count 694 to 458.

UNDER CONTROL

The challenger had the ivories under abject control at the head of the table and, with an uncanny display of shot making, position play, and nursing, the run passed 50. His judgment of distance and speed were perfect. He played a long bank draw two-thirds the length of the table and gathered the balls in a cluster at the head rail. The balls were in a good position as he passed 55.

Cochran's run ended at 101 when, with the balls scattered in the left corner of the table, a one-cushion carom to the left rail on the white ball went wide.

Hoppe found the balls well placed. He ran off forty-two points and on the forty-third shot played a draw to the spot ball returning to the second object ball near the middle of the head rail. He passed his best previous run of sixty and at seventy-four was going well.

JUDGES SPEED

The champion gathered the balls in a close nurse along the rail, and passing the Californian's high run for the night, reached 105. His judgment of speed was unerring. His run ended at 125 when he missed a masse follow on the right rail. The score: Hoppe 817; Cochran 559.

Twenty-eighth and twenty-ninth innings both drew blanks. At the beginning of the next inning, Cochran counted 28 and missed a masse. Hoppe scored once, Cochran scored in the thirty-first inning, missing a quarter speed draw with both object balls dead against the left rail. Hoppe counted twice and missed a bank shot by a wide margin. Score: Hoppe 820; Cochran 628.

Welker, unable to get the balls together, scored only five in the next inning. Hoppe, apparently shooting with little care, scored twice on open-table shots and failed to tally on a third, leaving the score 822 to 633.

Cochran, in the thirty-third inning, gathered the balls at the head rail with a well-played three-cushion drive for position. His thirty-fourth was a beautiful draw with reverse English, curving from the red ball to the white and gathering them again at midtable.

PLAYS CAREFULLY

Playing perfect position, he had the ivories in a cluster at the head of the table as he reached 66. His score for the second night at this point was 323 against 322 for the champion.

As Cochran passed 100 for the second time in the night, he was playing carefully, but with easy assurance. His position play was nearly perfect and his judgment of speed and distance unerring. At 124 he passed Hoppe's high run. The run was checked after he had scored 125, the referee ruling that he had pushed the ball.

Hoppe missed a difficult draw after counting 23. The score at the end of the thirty-third inning: Hoppe, 850; Cochran, 768.

Welker ran 21 in his stand at the table. He failed to count on a two-cushion carom and left the balls in a wide spread.

FORCED INTO OPEN

Hoppe, forced into open table play when he failed to get the balls together, tallied thirty. He led for the two nights 850 to 789.

Cochran's count in the thirty-fifth inning was 26. Hoppe found a bad open-table spread, but gathered the balls with a daring round-the-table drive. His position play was better than it had been for several innings. Using finely placed masses and gentle nursing, he soon reached sixty and had the ivories clustered at the foot of the table as his count reached 75.

Hoppe's run ended at 96 when he cut the cue ball a bit thickly on a draw. The titleholder needed only 24 points to reach the 1000 required to finish the block, the scores being 976 to 815 as the thirty-fifth inning of play ended.

Welker, playing carefully ran 28 and immersed a masse. Hoppe resorted to open-table play and had the balls together after four hard bank and drives. The balls, widely spread at 22, were brought together by a draw with right-hand English to the red ball.

Hoppe reached 1000 points with an unfinished run of 24, the score for two nights being 1000 to 843.

TROJANS TO MEET CLUBMEN

Speedy Basketball Fives Clash at U.S.C. Pavilion in Return Tilt

With Fred Olney, lanky center back on the job, the Los Angeles Athletic Club melon manipulators will journey out to the U.S.C. pavilion tonight and attempt to get revenge on the Trojans for the 21-to-9 defeat the Cardinal and Gold outfit handed the Clubmen last Wednesday night.

Olney's presence on the Mercury line-up makes the Clubmen a lot stronger quintet and it is expected that the Trojans will have a much tougher time this evening than they did last Wednesday. Rex Reason, who played center for the Mercuries in the first tilt with the Trojans, will hold down a forward berth tonight. Maynard Laswell will play the other forward position. Larson and Saunders, guards, complete the club's starting line-up.

Les Turner announces that he will use the same combination that played the whole game against the L.A.A.C. Wednesday night. Capt. Gordon Campbell, who was the "big noise" in the first Trojan-Mercury contest, and Ken Boyer will be the forwards; Ben Gerpheide will hold out at center, while Gene Dorsey and John Hawkins are to handle the guard positions.

The U.S.C. freshman five will meet the Vermont Square Methodist Church quintet in a preliminary game, which is scheduled to start about 7 o'clock. The peagreeners, like the Trojan varsity, have not lost a game yet. The starting line-ups follow:

L.A.A.C.	Pos.	U.S.C.
Caswell (1)	F.	Boyer (2)
Reason (3)	F.	Campbell (1)
Olney	C.	Gerpheide (6)
Larson (5)	G.	Dorsey (5)
Saunders (3)	G.	Hawkins (10)

Referee—McCord.

EDDIE MYERS TO PLOW DIRT

Adams to Meet De Palma at Ascot Course

Holds World's Records at Short Distances

Will Have Band of Rooters Present January 20

From Redlands comes news that there is one person in the auto-racing sport who is far more pleased than even George Bentel that Ralph De Palma is to drive at the Ascot Speedway's opening meet on Sunday, the 20th inst. Eddie Myers is the wearer of the noncorrosive smile, for Eddie, though not in the minds of the public a particularly bright star in the auto-racing firmament, owing, perhaps, to the local populace not having had an opportunity to pay much attention to dirt-track drivers for some years, is holder of the A.A.A. world's records from one to ten miles, made over the San Luis Obispo dirt speedway.

It has long been Eddie's ambition to pit his skill and the speed of his car against Ralph De Palma, acknowledged by most speed fans as being the most skillful and daring dirt-track driver on the big-league courses.

WIRES ENTRY

As soon as De Palma's flop from the A.A.A. was announced in Redlands, Myers wired in his entry to President George Bentel. So strong is the belief in his home city that Myers is the master of any driver in the world on a nature-paved speedway, that the Eddie Myers Lick 'Em Club was formed in the valley city last night. The crowd will be equipped with a lot of noise-making instruments and will occupy a rooting section of the stand at Ascot when the drivers line up for the Ascot Motor Derby.

The stout-hearted Redlands boy has picked a pretty tough task for himself, for in addition to humbling De Palma, Myers will be called on to bowl over Jules Elingboe, Fred Horey, Ray Lampkin, Fuzzy Davidson, Jimmy Croft, Charlie Lickliter and a number of eastern dirt-track stars, who will arrive this afternoon for the initial day's speed festivities.

GETS GOOD PRIZE

President Bentel said last night that the International Motor Contest Association had awarded the first national championship point system race of the 1924 season to Ascot for the opening date. Under the I.M.C.A. the driver winning the championship on points at the end of the season receives a substantial cash prize, 10 per cent of the prize money in each of the championship races during the year being held out for the final winner's bonus.

Constructor Paul Derkum announced yesterday he will throw open the track for practice. Ralph De Palma will have the honor of christening the course by driving his eight-in-a-row Miller around the first lap.

CO-EDS HIKE TO BALDY

[EXCLUSIVE DISPATCH]

CLAREMONT, Jan. 11.—A joint hike of women students of Pomona College and Southern Branch, University of California, is the novel event planned by the intercollegiate women for the 19th and 20th insts. The party of co-ed hikers, over sixty in number, will invade San Antonio Canyon and Camp Baldy, where they will be the guests of several Pomona College women.

PREXY WILLIAMS GOES TO OAKLAND

Headed by Harry A. Williams, president of the Pacific Coast Baseball League, local diamond moguls leave today for Oakland to attend the meeting of the loop there Monday. The main item of business at the confab will be the adoption of the 1924 schedule. The meeting is a continuation of the one held at Catalina last month when Williams was elected president.

Osprey Again Victorious on Tijuana Track

[EXCLUSIVE DISPATCH]

SAN DIEGO, Jan. 11.—Osprey, the New York sensation, repeated at Tijuana today, winning over a bunch of fast steppers over the three-quarters-of-a-mile route. Abadane finished second and Quince Garden, third.

Osprey displayed rare class in this race. He ran fifth in a field of five until the head of the stretch and then overhauled the leaders to win eased up.

Plow Steel proved to be an exceptional good thing in the third race, winning handily from Scottish Lad. The favorite, St. Angelina, finished fourth. Little Clair won the decision in a narrow fashion in the 3-year-old race, Niagara getting the place and Settee the show. The odds on favorite, Keegan, after getting away slowly, rushed forward and opened up a big lead, but the effort was too much and he tired. Little Clair, which had been outrun first part, closed resolutely and trimmed Niagara in a hard drive.

Summaries:

First race, two furlongs—La Hostes (Mels.) won; Bear Shot (Long,) second; Little Sharp (Donnell) third. Time 0:22 2-5.

Second race, one mile and one-sixteenth—Dickie Dix (O'Donnell,) won; Colonel Lit (Wallis,) second; Demandel (Lardie,) third. Time 1:49 2-5.

Third race, six furlongs—Plow Steel (Stevens,) won; Scottish Lad (Sutton,) second; Cardinal (Watrous,) third. Time 1:14 3-5.

Fourth race, six furlongs—Little Clair (Sharpe,) won; Niagara (Castrell,) second; Settee (O'Donnell,) third. Time 1:14.

Fifth race, six furlongs—Osprey (Mels,) won; Alcadara (Martinez,) second; Quince Garden (Fator,) third. Time 1:12.

Sixth race, mile and one-sixteenth—Marietta Boy (O'Donnell,) won; Marlin Lynn (Bergstrom,) second; Doubtful (Moss,) third. Time 1:47 1-5.

Seventh race, five and one-half furlongs—Grayson (Kennedy,) won; Harry D. (O'Donnell,) second; Apricot (Martinez,) third. Time 1:08.

Eighth race, one mile and one furlong—Fair Orient (J. Smith,) won; Belman (Wood,) second; Ginger (Watrous,) third. Time 1:54 3-5.

POMONA TENNIS STARS MUCH IN LIMELIGHT

[EXCLUSIVE DISPATCH]

CLAREMONT, Jan. 11.—The Pomona College varsity Round Robin tournament has assumed principal place in the tennis limelight as the leading Sagehen court artists continue in their race for first place and an opportunity to make the varsity tennis team.

Bob Kennan and Darwin Hand have been the surprises of the contest, coming up from out of the shadowy background and defeating many of the best players on the Sagehen campus.

The standing of those in the tourney is as follows: Darwin Hand, won twenty-six games, lost nineteen; Bob Kennan, won twenty-eight, lost nineteen; David Hand won seventeen, lost ten; Walker Gabbert, won seventeen, lost nineteen; Wayne Octugton, won eleven, lost sixteen; Gerald Meyer, won three, lost six, and Don Holsinger, won six, lost twelve.

HANS WAGNER'S STORY

(Copyright, 1923, in United States and Great Britain, Cuba, Japan and South America by North American Newspaper Alliance. All rights reserved.)

Chapter XXX

THE BEST TEAM I EVER SAW

BY HANS WAGNER

One of the odd things in what you might call the literature of baseball is that the Pittsburg club of 1901-02-03 is seldom mentioned by writers in discussing the great ball teams of past years.

I have been asked for my opinion on the subject and I come right out in the open in saying the Pirates, who won the pennants in those years, were about the best ball club I have ever seen, before or after.

I know that the Orioles were great, that the Cubs, the Athletics and the Giants were also great. I'm taking nothing away from them, but I do think the writing fellows—and that goes for famous baseball men, too—have overlooked the one best bet.

That team was not only good enough to win three pennants, but it did it after a big slice of the stars had been taken away by the American League, just they getting its start. The Pirates of 1901 were made up of a lot of young fellows who played for the team as a whole, and never thought of their personal records. It's the only ball club I ever have seen where every man could be depended upon to do his part when called on. Nobody on the club ever thought, "Now, of we only had somebody in that fellow's place." No, they thought every man on the club the right man for his job. That means a lot.

On that team it was a case of follow the leader. Fred Clarke, the leader, was playing such a whirlwind game then that he seemed to carry all the players along in the same style.

Why, on that 1901 club we lost enough good players to make up a pretty fair club in any league. Still we had the spirit and went right on winning just th esame. Just by accident I have the box score of the game which decided the pennant. You might be interested in looking at it.

HISTORIC BOX SCORE FROM 1901

Here it is:

PITTSBURG

	AB	R	H	PO	A	E
Davis, rf	3	0	1	1	0	0
Clarke, lf	3	1	0	2	0	0
Beaumont, cf	4	2	1	3	0	0
Wagner, ss	4	2	1	3	6	0
Bransfield, 1b	4	0	2	9	1	0
Ritchey, 2b	4	0	1	2	2	0
Leach, 3b	1	0	0	0	1	0
Burke, 3b	3	0	1	4	2	2
Zimmer, c	3	1	0	7	2	0
Phillippi, p	2	0	0	0	2	0
Totals	31	5	7	31	15	4

BROOKLYN

	AB	R	H	PO	A	E
Kesler, rf	3	1	0	1	0	0
Sheckard, lf	3	0	1	1	0	0
Dolan, cf	4	0	2	3	0	1
Keller, 1b	4	1	1	10	1	0
Daly, 2b	4	0	1	2	3	0
Dahlen, ss	4	0	1	2	3	0
Irwin, 3b	3	0	0	1	3	0
Farrell, c	3	0	0	3	0	0
Kitson, p	4	1	2	1	1	0
Totals	37	4	10	24	16	2

SCORE BY INNINGS

	1	2	3	4	5	6	7	8	9	
Pittsburg	0	1	1	0	0	0	0	3	x	5
Brooklyn	0	0	0	0	0	1	1	2	0	4

SUMMARY

Two-base hits—Dolan, Daly. Three-base hit—Davis. Sacrifice hits—Phillippi, Irwin. Stolen bases—Beaumont, Wagner, Keller. Double plays—Burke to Bransfield, Dahlen to Keller, Daly to Dahlen to Keller. Bases on balls—Off Kitson, 2. Struck out—By Phillippi, 2; by Kitson, 2. Time of game—1h. 55m. Umpire—Emslie. Attendance, 3500.

Now, don't those names bring back memories to you old fans?

The Brooklyn club was a mighty strong outfit then and this game put them out of the running. They had previously been the champions.

We beat Brooklyn out by simply running away with the game. We had the greatest base-running outfit I ever saw. Our system was to take an extra base on every hit when there was even a fair chance. We ran bases all the time and if a runner got on first you could be sure he was gong to pull something. As a result we had the other clubs up in the air.

SIX SHUT-OUTS IN A ROW

That same team, which won the pennant again in 1903 as well as 1902, established a world's record for shut-outs. We shut out our opponents six times in succession. I happen to have the record in my scrap book. Look:

June 2—Pittsburg, 7; New York, 0; pitchers, Leever vs. McGinnity.

June 3—Pittsburg, 5; New York, 0; pitchers, Wilhelm vs. Platt.

June 4—Pittsburg, 5; Boston, 0; pitchers, Doheny vs. Pittenger.

June 5—Pittsburg, 9; Boston 0; pitchers, Phillipps vs. Willis.

June 6—Pittsburg, 4; Boston, 0; pitchers, Leever vs. Sparks.

June 7—Pittsburg, 2; Philadelphia, 0; Phillips vs.

We were on the way to a seventh shutout in the next game; it went to the seventh inning, when Roy Thomas scored on an outfield fly. If that wasn't a great ball club I'd like to see one. No other club ever had pitchers work like that or ever made any such record.

Mind you, we had lost some of our best men when we did that. In 1902 several players went to the American League and made great records there. Among them was Harry Smith, a great catcher, one of the best in the world at holding runners on base.

Another great man we lost was Jack Chesbro, who went to the New York Americans, then just starting, and made a wonderful record. Chesbro was called Happy Jack, and rightly so. He had a wonderful disposition and was always ready to pitch. He had wonderful speed, with a jump on his fast ball. Later he picked up the spitball and got famous with it. He is supposed to be the first pitchers to develop the spitball perfectly.

LIGHTEST BALL

There were some men on that team who made my grand all-American team and several others who came pretty near it. Take Tommy Leach, for instance. There was a great third baseman, despite his small stature. Then Claude Ritchey was at second. He was the best man I ever saw in picking up ground balls between the bounces. Nothing seemed to fool him. Claude was never a great hitter except in a pinch. But then is when you could bet on him. That is why the fans gave him the name of Little All-Right.

Chief Zimmer was also on that team, leaving in 1902. The Chief threw the lightest ball to second I ever handled. You could catch it without a glove. The man who is not a baseball player probably does not know that some players throw what is known as a heavy ball. It drops in the glove like a ton of lead. Others throw one as light as a feather. Just why that is I don't know and I never knew anybody else that knew. There have been some third basemen and shortstops who threw such a heavy ball to first that the baseman could hardly hold it.

The other stars were Schoolmaster Leever, Deacon Phillippi, Ed Doheny, Jesse Tannehill and Bill Kennedy, pitchers; Jimmy Webring, Ed Phelps (he caught every game in the 1903 world's series;) Jimmy Williams, infielder (went to the American League in 1902;) Jack O'Connor, Kitty Bransfield and others. We had another great player named Davis, who did not last long because he broke a leg.

Yes, I'd like to go on record as saying that's the best ball club I ever saw.

Alf Goullet, one of the leading six-day bicycle racers, has won twelve six-day contests during his extensive career. Eight times he has won in the United States and three times in Australia as well as once in Paris.

MILLER SEEKS HONORS ABROAD

Popular L.A.A.C. Matman to Visit Antipodes

Will be First Middleweight to Meet Anzacs

Contract Guarantees Six Bouts in Australia

Walter Miller, former world's champion middleweight wrestler, will invade Australia. Yesterday he secured the consent of the officials of the Los Angeles Athletic Club where he teaches the young idea how to shoot on the mat. Upon receiving the sanction he immediately affixed his signature upon the contract of Jack Munro, reputed to be the biggest amusement promoter in the Antipodes. Walter will sail February 5 for the Anzacs.

Miller declares he will be the first American middleweight grappler to invade Australia. In any event, however, it seems certain that Walter will be the first American middleweight, of Polish extraction, who scales 156 pounds, chews a silver quarter while grappling, belongs to the Knights of Columbus and Elks, going to the Antipodes.

GUARANTEES SIX

His contract guarantees six bouts in Sydney and Melbourne with the option of as many more and his appearance in foreign lands should add much prestige to the popular instructor's reputation upon his return, five months hence.

The former middleweight king will embark from San Francisco on the steamship Ventura — alone, it being especially stipulated in the contract that he leave his bride of a few months behind. Miller has promised to bring home a kangaroo as a house pet for his better half, and so Walter's wife tearfully consented to permit her hubby to depart. Miller has not divulged the exact sum which he will receive for his performances in the Antipodes, but besides having his transportation and expenses advanced, will probably be some $15,000 richer.

A FINE RECORD

Miller has an enviable record, having won 1200 matches. He lost but five bouts, and in four return tilts reversed the decisions. Johnny Meyers, to whom Miller dropped his crown, has never granted Miller a return match.

Miller's wrestling class at the L.A.A.C. is at present the largest in the history of the club. The tutelage of the pupils will be taken over during Miller's absence by an instructor yet to be selected by the club officials.

AWARD EMBLEMS TO SANTA CLARA MEN

1ST A. P. NIGHT WIRE

SANTA CLARA (Cal.) Jan. 11. Seventeen football players at the University of Santa Clara have been awarded block emblems by the Associated Students. They are: Capt. Phillip Fawke, Orval McKee, Joseph Leonard, James Gallagher, Harold Toso, George Malley, Conrad Storm, Harold Bundy, Henry Miller, Jack Nolan, Robert Duff, Leo Nock, Claude Sweigert, William Ronstadt, Angelo Rianda, Charles Springer and Gunlek Abrahamsen. Abrahamsen was voted a block despite the fact he had not played the required number of quarters because he was on the squad four years and was injured early in the season.

SOUTHERN PROS ARE VICTORS

(Continued from Ninth Page)

L.A.A.C. for Calcutta pool dinner, excitement waxing warm in the bidding for those favored to win the open championship next week.

Pairings for the amateur-pro event, which always precedes the big tournament, were drawn up by a committee last night and interesting combinations resulted. A purse of $100 will go to the pro who with his amateur partner has the best lowest net score, and a trophy will be awarded the amateur half of the team.

Pairings for the best ball foursome, and starting times for tomorrow follow:

NORTH COURSE

9:00—G. Martin-W. C. Smith vs. Earl Nagel-Gordon Williams.
9:05—A. Carlson-M. McLaughlin vs. J. Ockendon-C. E. Sones.
9:10—V. Palmeto-J. T. Gilmer vs. W. D. Whalen-Joe Novak.
9:15—Al Espinosa-L. M. Thomas vs. Joe Kirkwood-Arnold Stafford.
9:20—Ed Loos-Harley Moore vs. Dick Linaru-Fred Barber.
9:25—E. Hilland-C. H. Palmer vs. Tom Stevens-H. J. Reede.
9:30—Bob Simpson-J. M. Arnall vs. Jack Cooke-Willie Hunter.
9:35—G. Kerrigan-E. S. Armstrong vs. Bob Black-B. Combs.
9:40—H. Clark-Art Shaffer vs. Sam Whiting-E. H. Seaver.
9:45—P. Casey-G. Von Elm vs. E. Martin-Phil Flynn.
9:50—Frank Brady-G. Germain vs. W. Nicoll-H. Pollis.
9:55—F. W. Mattis-E. B. Canterbury vs. Ben Tuttle-Carl Rosenthal.
10:00—K. Hudick-T. E. Sharp vs. R. De Haven-V. Hiller.
10:05—E. Harrison-V. Girard vs. T. Garcia-F. P. Young.
10:10—Jay Nusally-E. H. Elkins vs. R. H. Morrison-N. Burns.
10:15—George Merritt-D. A. Jacobs vs. Joe Mona-Francis Moulton.
10:20—Vic Owens-H. D. Bullock vs. W. G. Amer-R. D. Meeker.
10:25—Paul Scott-A. L. Theberge vs. L. Berrien-F. S. Hardin.
10:30—Jack Jacobs-H. R. Armstrong vs. Willis Lowe-Ben Fahy.
10:35—W. Welsh-W. S. Moore vs. Cy Johnson-L. L. Elliott.
10:40—W. E. Carrigan-C. W. Hills vs. W. B. Gage-C. R. Graham.
10:45—R. Mansom-L. T. Van Houten vs. G. Morgan-A. C. Hollister.
10:50—F. W. Hiller-W. E. Martin vs. J. A. Cudd-J. H. Chapman.
10:55—G. K. Tozer-T. J. Haley vs. W. H. Richards-A. H. Healy.
11:00—R. J. Adams-Perry Howard vs. L. P. Ferguson-C. G. Martley.
11:05—L. H. Hosier-Cliff Castle vs. F. P. Davis-Polly Willard.
11:10—C. K. Blanhart.

SOUTH COURSE

9:00—Arthur Hayes-E. Ralphs vs. Gayer-F. D. Tatum.
9:05—Abe Espinosa-J. J. McHugh vs. Hutt Martin-Fred La Riond, jr.
9:10—Jack Burke-H. C. Humes vs. Chick Fraser-Harlow Manley.
9:15—John Black-G. P. Toms vs. Neal Christian-E. Hudson.
9:20—Bert Wild-Clark Spiers vs. Jim Donovan-W. Campbell.
9:25—H. Sampson-L. W. Donahoe vs. Dutro-E. S. Brown.
9:30—Mac Smith-Fred Wright vs. Bill Harley-A. C. Thomas.
9:35—W. McKean-F. V. Deines vs. Louis Scott-H. J. Reede.
9:40—Mel Smith-W. L. Kramer vs. Ed Trenbeth-W. M. Armstrong.
9:45—Arthur Frat-C. M. Buck vs. A. Hanz-J. J. Tyne.
9:50—R. Hiser-H. Ingersol vs. Joe Hare-H. W. Kirby.
9:55—John Duggan-J. Hiser, jr., vs. R. N. Hayes-R. Van Valkenburg.
10:00—Fred Mixen-L. B. Le Bal vs. E. Kilday-W. R. Passwell.
10:05—Gyrus Bevan-Fred Le Blond vs. W. C. White-E. P. Gore.
10:10—Dan Brown-E. E. Bean vs. Rhinelander Straole.
10:15—C. Guest-R.E. Combs vs. Halstead-Al Cooper.
10:20—Leslie Cooper-R. W. Mitchell vs. L. Kay-W. H. Wagner.
10:25—R. West-H. N. H. Woodcock vs. Art Merritt-J. Hodge.
10:30—Chester Biler-George Cline vs. Jos Norwood-Capt. Webster.
10:35—F. W. Friss-M. A. Leach vs. E. Bwetl-R. L. Tatum.
10:40—Jack Stace-W. Wallace vs. D. Longworth-G. M. Sorber.
10:45—H. Hiser-W. L. Morrow vs. Al Albergo-E. B. Yokum.
10:50—Sam Gayer-C. S. Lydar vs. Channing Flood-C. A. Mackey.
10:55—R. Bolanuel-Dick Smith vs. J. Hodson-J. Hickman.

AMONG THE MISSING

The whereabouts of one American professional champion, namely, Gene Sarazen, is more or less a mystery at present. Word came from New York last Sunday to the effect that Sarazen was leaving, and would try to arrive in Los Angeles in time for the open championships. Since then nothing has been heard of the little champion, and officials in charge of the tournament are wondering whether he will pop up in time to play his medal round or not. As his official entry has not been received he was not included in the Calcutta pool last night. He may arrive today if he came straight through.

TRICK SHOTS

Joe Kirkwood will give an exhibition of his trick shots tomorrow afternoon at 2 o'clock at the Los Angeles Country Club. In addition to being able to shoot close to par on any old course, Kirkwood is able to make the little white balls do just about anything he wants them to. His performance is a regular education.

CALIFORNIA TEAM WINS

The California Country Club defeated Wilshire in a women's match played yesterday on the former's course, 7 to 2. The Wilshire players took the lead by winning the first match, 2 to 1, when Mrs. H. B. Humes and Mrs. Ted Haas defeated Mrs. P. S. Noon and Miss Gertrude Dunn, but failed to win another point. Mrs. E. Stanton and Mrs. W. D. Howard vanquished Mrs. Glen Duncan and Mrs. Tom Pike, 3 to 0, while Mrs. D. Moody and Mrs. Fred Nelson accounted for three more points, playing Mrs. Wilkes and Mrs. Moser.

BUS SERVICE

Bus service will be maintained from Bullock's Golf Shop to the Los Angeles Country Club during the

Looking Through The Lens At Bits Of Life

...Nurse—Famous ... doing duty as ... (P. & A. ...)

Speaks at U. S. C.—Dean Charles R. Brown of Yale, who spoke to students of University of Southern California yesterday. His subject—"The Best Use of Knowledge." (Don Gillum photo.)

"Grandmother" Schumann-Heink — Famous contralto, her daughter and several grandchildren enjoying California sunshine.

To Appear in Leading Role—Rozella Stillman, who will take part in presentation of "A Doll's House" by Orion Club of Manual Arts High School tonight. Edna Joy Addison will direct play. (Don Gillum Photo.)

...Foot in Movies—Lillian Hackett and her 13½—child's ... if you please—foot. She lives in Hollywood. (P. & A. ...)

Dean of Bandmasters—John Phillip Sousa as he appeared yesterday en route to San Diego. He will return to Los Angeles with his band next week.

Hearing Postponed—When Mabel Normand's former chauffeur—Horace A. Greer—appeared before Justice Hanby for hearing in case of assault on Courtland Dines yesterday, the case was posponed until 18th inst.

Cool Head—Rosetta Duncan, one-half of the famous team of Duncan Sisters, prevented a panic in Chicago theater yesterday. Someone shouted "Fire" and Rosetta (the black face) swung into a jazz dance. The audience forgot the fire warning while the building next door burned. (Witzel Photo.)

First photograph of Mrs. Ellsworth Bassett ... Los Angeles. Mrs. Bassett charges Nina Wilcox ... writer with the theft of one husband—... Hancock. The writer denies the charge.

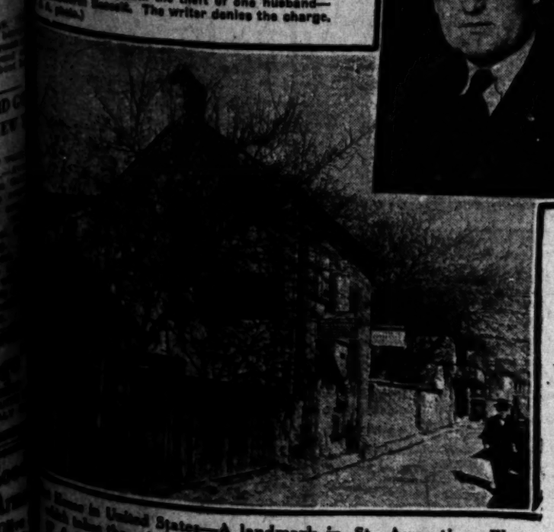

...Aliens in United States—A landmark in St. Augustine, Fla., ... has taken the prize as the most aged landmark in the country. (P. & A. Photo.)

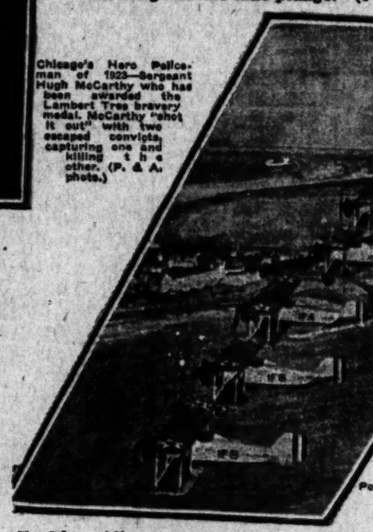

Chicago's Hero Policeman of 1923—Sergeant Hugh McCarthy who has been awarded the Lambert Tree bravery medal. McCarthy "shot it out" with two escaped convicts, capturing one and killing the other. (P. & A. photo.)

Outpost For Polar Flight—U. S. Coast Guard Cutter "Bear" has been proposed as an emergency consort to navy dirigible "Shenandoah" in coming attempt to reach North Pole via air. The cutter will act as relief outpost at Point Barrow. (P. & A. photo.)

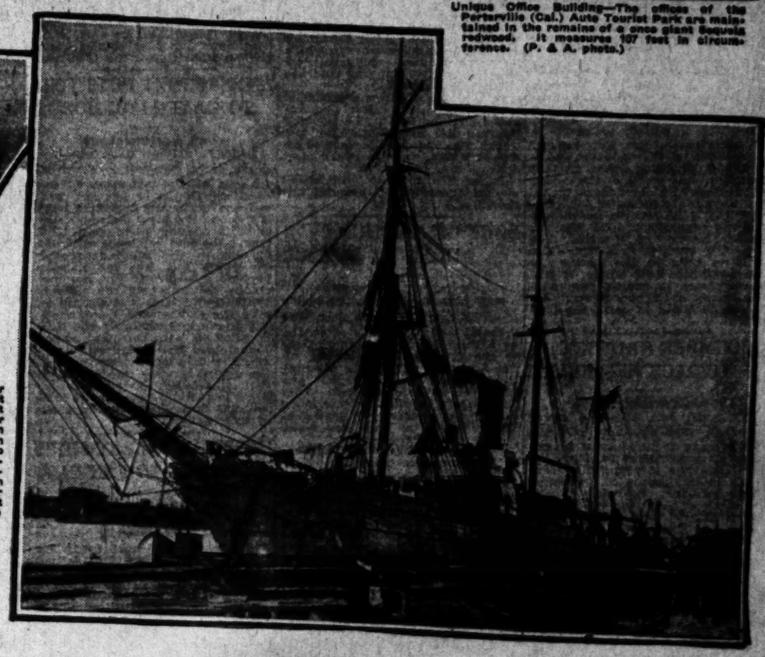

Unique Office Building—The offices of the Porterville (Cal.) Auto Tourist Park are maintained in the remains of a once giant sequoia redwood. It measures 107 feet in circumference. (P. & A. photo.)

Faultless Alignment—Nine-plane formation of fighting plane squadron of fleet taken at San Diego recently. (P. & A. Photo.)

While the East Goes Skating—California goes bathing. San Diego misses take plunge. (P. & A. Photo.)

NEWS OF SOUTHERN COUNTIES

CONTRACT SUIT WON BY COUNTY

Road Fight Decision Goes to Santa Barbara

Revocation of Order Laid to Supervisors

Firm Sought $100,000 as Damages

[EXCLUSIVE DISPATCH]

SANTA BARBARA, Jan. 11.—Santa Barbara county won the first step of a long court fight when judgment was returned in its favor in a suit brought by Hunter & Richardson, paving contractors, for $100,000 asserted damages resulting from the asserted failure of the County Board of Supervisors to keep a contract.

WIN ON EVERY COUNT

Superior Judge J. L. Hudner of San Benito county, called here to hear the case, found in favor of the Supervisors in every count.

The contracting firm declared that after awarding the contract for paving the road from the State highway at Buellton to Lompoc, the board revoked its action, readvertised and awarded a new contract to a Los Angeles firm.

The Supervisors, through Dist.-Atty. Clarence C. Ward and Vincent Morgan of Los Angeles, special counsel, declared that the $400,000 road bond issue voted in 1919 had not been sold at a meeting in September, 1921, when Hunter & Richardson were the only bidders and that after twice voting to reject the bid they reconsidered their action and voted to allow the contract at the request of the County National Bank and Trust Company of Los Angeles which offered to purchase the bonds at par.

CONTRACT REVOKED

The Supervisors assert that the contract was never signed and that at the October meeting it was revoked when information was obtained showing that the contractors had agreed with the bank to reimburse the financial institution to the amount which would be lost by disposing of the bonds at market value after purchasing them at par.

PRESENTS OF WHISKY BRING CONVEYOR FINE

By a "Times" Staff Correspondent

PASADENA, Jan. 11.—On the day before Christmas, H. S. Thompson, his wife and children, all residents of Los Angeles, were arrested in Pasadena on a charge of driving through the city with seventeen pint bottles of whisky in their machine. Thompson declared at the time that the bottles of liquor were Christmas presents which he intended to give to relatives living in Arizona. He was bound for that State when arrested, he said. After depositing $1000 as bail Thompson and his family were allowed to proceed—without their Christmas gifts. Today in the Pasadena court Thompson appeared before Judge Frank Dunham to answer a charge of transportation of liquor. He was fined $200.

INJURED DRIVER DIES

Pasadena Youth Hurt Under Truck Loses Life Battle

By a "Times" Staff Correspondent

PASADENA, Jan. 11.—Troy Larson, 17-year-old Pasadena High School youth, who was severely injured the day before New Year's when a truck he was driving crashed into the curbing, died today at the Pasadena Hospital where he has been battling for life.

Mr. and Mrs. A. T. Larson, 44 Calaveras Drive, parents of the lad, were prostrated when informed of their boy's death. Funeral arrangements are now being arranged by the Ives and Warren funeral directors.

The fatal accident occurred on San Pasqual street where control of the truck was lost and it crashed into the curbing and pinned the driver underneath the wreckage. Pedestrians took Larson from under the car.

Entertain, Silver Peak Guest ranch, Walnut, Cal. Pomona Sub. 5. —[Advertisement.

MAUSOLEUM ERECTION PERMISSION ASKED

By a "Times" Staff Correspondent

SIERRE MADRE, Jan. 11.—Request for a permit to erect a $100,000 mausoleum on property adjacent to the Sierra Madre cemetery and enlarging the present cemetery, was made of the Board of Trustees by Gilbert Keys, today. Mr. Keys is the owner of the property and if he secures permission for the mausoleum, Ole Hansen, former Mayor of Seattle, has agreed to erect it, it is said. The Trustees referred the matter to the committee as a whole. It will be necessary to change the present zoning ordinance, it was declared, in order to grant the permit.

CUCUMBER GROWERS TO BACK NEW PLANT

[LOCAL CORRESPONDENCE]

ZELZAH, Jan. 11.—The report is made that contracts covering the acreage required have practically all been signed by cucumber growers, thus insuring the opening here this season of a pickling plant by the Weinrich Pickle Company of Los Angeles. Messrs. Weinrich and Fried of the pickle cannery placed their desires before the Chamber of Commerce and that organization in turn communicated with land owners. Experiments made are said to have demonstrated that Zelzah soil and climate produce cucumbers that are of superior quality for conversion into a finished product.

TOWN UNDER QUARANTINE

Virginia City, in Long Beach Area, Is Hit by Hydrophobia Epidemic Through Coyotes

By a "Times" Staff Correspondent

LONG BEACH, Jan. 11.—Virginia City, the largest community in the Greater Long Beach area, was placed under quarantine today by County Health Commissioner. This action followed a hydrophobia epidemic which broke out here several days ago and is still unchecked.

The epidemic is attributed by Humane Officer Reno of Long Beach to large numbers of infected coyotes which have been ravaging chicken coops in Virginia City and attacking dogs. In the past four days five children have been bitten by dogs and extraordinary precautions are being taken against the animals. A large number of dogs in the community have been shot and strict orders issued to all residents to chain the remaining animals and destroy them if they show signs of infection.

At the instance of the county health officials poison traps have aslo been set out about all ckicken coops in the community in an effort to kill the infected coyotes.

YACHT TO BE ONE OF BEST IN COUNTRY

Palatial Craft Being Built by Sasta Barbara Man to Arrive in April

[EXCLUSIVE DISPATCH]

SANTA BARBARA, Jan. 11.—The Venadia, one of the finest yachts in America, is being completed for C. K. G. Billings of Santa Barbara, and will be launched at an eastern port within a short time, after which it will cruise to Santa Barbara and drop anchor in the channel. The new yacht probably will not arrive here until the middle of April.

The vessel, according to Mr. Billings, will be entirely of teak and will be 240 feet over all in length, 210 feet long at the waterline, and will have a thirty-five-foot beam. It will be one of the first, if not the first, vessel of its size to be equipped with gyroscopic stabilizers to prevent excessive rolling in heavy seas. Included in its equipment also will be a high-powered radio transmitting set.

The power plant of the boat will be an 1800-horsepower Diesel engine with fuel capacity sufficient to give it a cruising radius of 12,000 miles without refueling. Its cabin and saloon accommodations will be extensive, ten staterooms being provided. An ice plant, gymnasium eighteen feet square and other features are included in the specifications.

Immediately after the vessel is launched, Mr. Billings and a party will leave for southern waters. The burgee of the Santa Barbara Yacht Club will fly from the foremast.

LANKERSHIM BANK UNDER NEW REGIME

Los Angeles Institution Buys Controlling Interest in First National

[LOCAL CORRESPONDENCE]

LANKERSHIM, Jan. 11. — Announcement was made today that the California Bank of Los Angeles had acquired a sufficient number of shares of the stock of the First National Bank of Lankershim to give it a controlling interest in the institution. A. E. Huntington, A. E. Pickerell, C. T. Wardlaw and L. E. Elliss were named as new directors, representing the California Bank. The other directors are James Wilson, John Fritz, B. C. Lembke, Howard Seely and Frederick Stevens. Mr. Wilson will continue at the head of the management of the local bank, which will retain its old name, and E. B. Carhart will retain his post as cashier.

Before the merger, the First National had total resources of $323,877 and deposits amounting to $293,877, an increase of $37,500 over the last official report, made in September.

DELICATE OPERATION

Surgeon Removes Bulet Carried in Brain for Two Years

[EXCLUSIVE DISPATCH]

SANTA BARBARA, Jan. 11.—After carrying a bullet in the brain tissues at the back of his skull for more than two years, Emilio Porta was successfully operated on at the County Hospital this morning and the piece of lead removed by County Physician G. Stillman Loveren.

Porta was shot in a dispute with Frank Bettincourt at Casmalia December 12, 1921. After a trial for assault to commit murder in which he was acquitted judgment for $4000 in a civil suit was returned against Bettincourt.

At the time Porta was wounded it was considered a miracle by surgeons that he lived. He hovered between life and death for two weeks. The operation performed today, it is said, was one of the most delicate ever completed.

Porta will recover with no ill effects, according to hospital authorities.

BODY OF AMERICAN FOUND AT BORDER

[EXCLUSIVE DISPATCH]

SAN DIEGO, Jan. 11.—The body of an unidentified young man, well dressed, was found this afternoon by a United States customs officer in the Tijuana River bottom on the American side of the international line. Apparently the man had been dead for several days. Preliminary examination was made to disclose whether the man had been drowned or had been slain.

NURSES FAVOR APPEAL

[EXCLUSIVE DISPATCH]

ONTARIO, Jan. 11.—Members of the State Nurses' Association, Sixth District, were on record today as favoring an appeal to Congress to re-establish a system in vogue before the adoption of the budget plan for the proper upkeep of the nurses' bureau, following a meeting of the district nurses at the home of Mrs. Calvert L. Emmons, 803 West F street, with members of the Ontario Nurses' Club acting as hostesses.

SUCCUMBS TO INJURIES IN CAVE-IN

Jack Delaney Loses in Three-Day Fight for Life at Porterville

[EXCLUSIVE DISPATCH]

PORTERVILLE, Jan. 11.—Holding to the thread of life for almost seventy-two hours after physicians and nurses had practically given up hope, Jack Delaney died here this afternoon, almost exactly three days to the very hour since he was rescued from a living grave Tuesday.

Delaney was buried for four hours beneath ten feet of wet sand when a sewer pit in which he was working, caved in. He rallied that night but developed internal hemorrhage Wednesday when it was thought the end was near. Yesterday he showed a slight change for the better.

He is survived by a wife, who is about to become a mother, one little girl, eight brothers and his mother, Mrs. M. A. Delaney, who live at Stockton. The body will be sent to the family home at Stockton.

Illness Causes Delay in Trial for Dog Theft

[EXCLUSIVE DISPATCH]

RIVERSIDE, Jan. 11.—Trial in Justice Court of H. A. Jacobson, medical student at Loma Linda Hospital, near here, on a charge of stealing "Buster," a 16-year-old dog some weeks ago, was postponed this morning to the 23rd inst., because of the illness of the complaining witness, Mrs. Matha Pieper, and also of Kemper B. Campbell of Los Angeles, attorney for the defendant.

Jacobson is said to have been one of three men who some time ago are alleged to have made a wholesale clean-up of dogs in Riverside, Redlands and San Bernardino for vivisection purposes.

Woman Is Held for Inquiry in Oil Fraud Case

[EXCLUSIVE DISPATCH]

VENTURA, Jan. 11.—Mrs. Lottie L. Noaks, 29 years of age, was arrested here last night at her home on Thompson Boulevard by Operatives I. Pendergast and Paul Ballinger of the District Attorney's office in Los Angeles and taken to that city by Mrs. Jess Christman, local jail matron, and the officials. She will be questioned as to her connection with R. H. L. Noaks, arrested in San Diego on a charge of murder in Wyoming, and embezzlement of $30,000 in oil-stock deals in Southern California.

It is said that Mrs. Noaks, who has been living on Thompson Boulevard here, is one of a half-dozen women the man has married. Since June 19, 1923, Noaks has been living here with Mrs. Noaks, her 7-year-old daughter and niece of the woman.

Mrs. Noaks first denied any knowledge of the man but when confronted with the fact that he had been arrested, admitted that he had been residing here. A search of the house revealed assorted fake stock certificates. Noaks, the police say, has been selling stock in San Diego under the name of Childs.

BUILD BUDDY'S HOME

Van Nuys Legion Men to Finish Task for Disabled Comrade

[LOCAL CORRESPONDENCE]

VAN NUYS, Jan. 11.—Veterans who went over the top during the World War are preparing to repeat the performance Sunday afternoon, on which occasion they are planning to come to the rescue of one of their disabled American Legion comrades by erecting a home and chicken houses for him on the little plot of ground he has decided to call home. The loan made by the State under the Veterans' Farm and Home Act has been found insufficient to provide the required accommodations and the members of the post are generously supplementing this.

Members of the local post expect to complete the dwelling and poultry houses between sunup and sundown Sunday, thus placing their "buddy" in position to enter upon the pleasant pastime of poultry farming. And this is how it is going to happen that George Horgan will be able to be "at home" to his soldier and civilian friends after the 13th inst.

ANNEXATION PUTS END TO HAVEN FOR HOBOS

[LOCAL CORRESPONDENCE]

LANKERSHIM, Jan. 11.—The single word "Vacancy," scrawled on one of the supports of the Southern Pacific bridge just west of town by the last departing hobo is the one lingering mute evidence of the abandonment of camp 1323, that came into existence with the opening of the railroad through the valley and was for years a popular rendezvous for the nomadic brethren of the Weary Willie type. Finis was written all over the camp when Los Angeles city began to function in the newly annexed Lankershim sector. Theretofore the bridge was a no-man's land in county territory and the delegates were interviewed by the constabulary only when residents in the vicinity reported some unusual decimation in the ranks of their poultry.

IMPERIAL VALLEY SHIPS LETTUCE TO FAR EAST

[BY M. P. NIGHT WIRE]

BRAWLEY, Jan. 11. — Fifty crates of lettuce, specially prepared and packed, left here today for Canton, China, the first lettuce shipped from the Imperial Valley to the Far East. Growers say if the experiment is successful, a new market of great proportions will be opened.

Water Status in Annexation Is Discussed

[LOCAL CORRESPONDENCE]

SAN FERNANDO, Jan. 11.—Secretary W. Temple of the Realty Board has been instructed to communicate with Los Angeles city officials and learn if, in the event of annexation of San Fernando it will be possible for the community to retain its present water system. This order came upon the heels of a lively discussion of the annexation question, when a majority of the members placed themselves on record as being in favor of annexation to the greater city.

This expression was the first recorded by any civic organization on the subject since the question was voted upon and defeated at the polls long ago. During recent months, however, annexation has been widely discussed and future action in relation to the circulation of petitions for an election is said to hinge upon the attitude of Los Angeles itself on the subject.

San Fernando property owners desire to learn, before taking positive action, what are the best terms upon which the wedding of the two cities could be accomplished at this time.

LOSES IN RULING

Blind Boy Unable to Collect Damages For Accident

[EXCLUSIVE DISPATCH]

VENTURA, Jan. 11. — Affirming a judgment of Superior Judge Merlo J. Rogers of nearly four years ago in the local court, the District Court of Appeal today decided in favor of the defendant in the cast of Elden Bradley et al vs. J. C. Thompson. The local court had sustained a demurrer entered by Attorney L. C. Drapeau, appearing for the defendant.

Elden Bradley, 11 years of age, lost the sight of his left eye when he picked up a dynamite cap in a shed on the Thompson ranch near Moor Park on October 15, 1920, the cap exploding. Mrs. Mabel Bradley as guardian, brought suit against Thompson to collect $15,000 damages for the loss of the eye and $1486.65 for hospital bills and other expenses.

THEATRICAL BENEFIT TO AID BOY SCOUTS

[LOCAL CORRESPONDENCE]

VAN NUYS, Jan. 11.—The forty-two-piece Kiwanis band will have new uniforms and the Boy Scout treasury will be made to bulge as a result of the theatrical benefit that is being given through the united efforts of Kiwanians, Merchants and Manufacturers, the Realty Board and Chamber of Commerce. Motion-picture actors are making personal appearances at the local theater as added attractions.

PLAN NEW CHURCH

[LOCAL CORRESPONDENCE]

ROSCOE, Jan. 11.—Plans are being developed for raising funds and erecting a new church building for the accommodation of the Methodist congregation. The society owns a lot on Clayborne avenue and the Epworth League has pledged its support in the campaign for funds. Gertrude Leavens has just been installed as president of this organization.

WIFE ACCUSES HUSBAND

[EXCLUSIVE DISPATCH]

REDLANDS, Jan. 11.—James McDonald, 344 Stuart avenue, was arrested by the police today on a charge of battery preferred against him by his wife, Mrs. Lulu McDonald. In making the complaint, Mrs. McDonald charged that her husband used more energy in beather up than he ever used in working. McDonald was released to appear later when he provided bail in the sum of $25.

MISSING BOY FOUND

[EXCLUSIVE DISPATCH]

DINUBA, Jan. 11.—Neil Beatty, 17 years of age, Dinuba High School pupil, who has been sought by his parents and Tulare county officers since December 23, 1923, has sent word that he is in Los Angeles with a brother. Young Beatty was reported to have told a comrade that he was going to join the Navy.

LEGION INSTALLS

[LOCAL CORRESPONDENCE]

MAYWOOD, Jan. 11.—The American Legion Post has installed its new officers for the year, Past Commander Henry Will of Huntington Park, having charge of the installation. The officers are J. T. Packard, commander; R. W. Raymond, first vice-commander; L. A. Nye, adjutant; C. Borth, finance officer.

HARBOR CHAMBERS ACTIVE

Sewage, Roads and Beach Problems Discussed During Conference of Organizations

[LOCAL CORRESPONDENCE]

INGLEWOOD, Jan. 11.—Sewage for the cities of the harbor district, adequate highways, and other intercommunity problems were discussed at length Thursday evening at a spirited meeting of the Harbor District Chambers of Commerce held at Graham, which was attended by more than 300 men and women of the district.

Frank Merriam of Long Beach, speaker of the House of Representatives of the State, is president of the Harbor District Chambers, and presided Thursday evening as toastmaster. Other speakers were Hugh Pomeroy, secretary of the Los Angeles Regional Planning Commission, J. Finkle of the Southwest Improvement Association, Capt. Louis Hanson of Long Beach, and other prominent residents of the harbor cities.

DISCUSS BOULEVARD

The opening of Manchester avenue, to provide a boulevard from Los Angeles to the sea in a westerly direction, was one of the main topics that came up for discussion, and it was evident that the establishment of this boulevard was one of the great aims of the Harbor District Chambers of Commerce. Another improvement which was strongly advocated and met with the approval of all the cities represented was the paving of Western avenue through to the town of Torrance from the point where its present paving terminates. Hugh Pomeroy in his address regarding the relieving of traffic congestion in the harbor district suggested the construction of a diagonal road to Long Beach which would tap many of the main arteries which now are serving the cities of the district.

LEASE OPPOSED

Another community problem which came in for considerable discussion was the matter of the proposed leasing of the beach front between Playa del Rey and Hyperion to the negroes for a small consideration. This proposition was vigorously opposed by all who rose to their feet to take part in the discussion, their protests being based largely on the fact that to give so small a tract to a class of such large numbers as the negroes of Los Angeles would result in a traffic jam on the roads leading to and from the site that would call for unlimited policing on holidays and Sundays.

The meeting continued until 10 o'clock and was high spirited throughout. Toastmaster Merriam interspersed the more serious addresses with a ready flow of well-placed quips, and kept the audience on its toes throughout the meeting. Music was furnished by the school orchestra of Graham, and numerous local songs were sung by Graham music artists.

WOULD KEEP CHURCH OUT OF POLITICS

Pastor Shultz Speaks at the Closing Session of Lutheran Conference

[EXCLUSIVE DISPATCH]

ANAHEIM, Jan. 11.—Declaring the church had no business to enter politics, but should confine itself to the spiritual welfare of the people, Rev. A. C. Schultz, in his lecture here closed the Los Angeles Lutheran conference which was conducted in Anaheim during the week, and reiterated the position of the American Lutheran church which believes in complete separation of church and State, claiming that this is in harmony with the Constitution of the United States.

If there is any "cleaning up" to be done all of the citizens of the community should exercise their constitutional right of protest, and if this is not heeded, make known their will though the ballot at election time, Rev. Schultz stated.

The Rev. George Pauschert was chosen to serve as president of the Los Angeles conference during 1924.

CONVENTION CENTER

Three Associations will Meet in Inglewood Soon

[LOCAL CORRESPONDENCE]

INGLEWOOD, Jan. 12.—Inglewood is to entertain three separate conventions the same day, the 25th inst., it has been announced by the Inglewood Chamber of Commerce. The Southwestern Berkshire Congress, the Southern California Pure-Bred Live-Stock Association and the California Agricultural Teachers' Association, southern section, will meet in annual sessions.

R. K. Loyde, head of the high-school agricultural department, heads the committee in charge of entertainment of the visitors. The Inglewood chamber has donated a gold cup for the winner team in the stock-judging contest to be conducted by the Pure-Bred Live-Stock Association during the convention.

LEGION INSTALLS

Inglewood Post Hands Over Reins of Office to New Crew

[LOCAL CORRESPONDENCE]

INGLEWOOD, Jan. 11.—Installation of officers marked the meeting of American Legion Post, No. 188, Inglewood, this evening at Inglenook Hall. Moving pictures were taken of the installation ceremonies and also of the exhibition dance given by the prize winners in a fox-trot contest conducted at the dance which followed the business meeting. Officers installed were William Kreitz, Commander; Oliver Granger, Vice-Commander; Garner White, Second Vice-Commander; Frank Marshall, Adjutant; Harold Mathews, Chaplain; William Kep, Historian; Jack Andrews, Sergeant-at-Arms. The new executive committee of the post is composed of Newcomb Condee, Elmer Perry and Barney Aspinwald, besides the commander, who is ex-officio chairman.

BAZAAR AT BEACH TO AID VICTIMS OF FIRE

By a "Times" Staff Correspondent

OCEAN PARK, Jan. 11.—For the benefit of concessionaires whose places of business were razed in Sunday's fire the Woman's Auxiliary of the Orioles will give a benefit bazaar Sunday on the Ocean Front walk. Permission for the use of temporary concessions has been granted by City Commissioners. Proceeds of the sale will be turned over to unfortunates who are without means of resuming their businesses. All members of the auxiliary are taking an active part in the construction and arrangement of the temporary booths.

REDLANDS UNIVERSITY WOMEN WIN DEBATE

[EXCLUSIVE DISPATCH]

REDLANDS, Jan. 11.—The women of the University of Redlands are good talkers, logical and convincing. This was proven last night when, at the university here, the Misses Virginia Reed, Helen Irwin and Charlotte Drexler, composing the women's debating team of the university, defeated the team of La Verne College in a debate on the subject of Philippine independence.

PIONEER SOCIETY ELECTS

[EXCLUSIVE DISPATCH]

ONTARIO, Jan. 11.—Mrs. Ella V. Bradford will serve the Ontario Pioneer Association as its president durfag the ensuing year, it was announced today following the annual meeting of members. Other officers elected were Mrs. Alfred Allen, vice-president; Mrs. Charles P. Humphries, secretary; Alfred Allen, treasurer; and J. P. Ensley, marshal.

KIWANIS TO CELEBRATE

[LOCAL CORRESPONDENCE]

HUNTINGTON PARK, Jan. 11. The Kiwanis Club, the newest organization in the city, is making preliminary arrangements for the observance of "Charter Night," the date having not, as yet, been decided on.

COOLIDGE'S LONG BEACH MEN UNITED

Club Organized There Includes Virtually All of Republican Leaders

By a "Times" Staff Correspondent

LONG BEACH, Jan. 11.—Organization of the Long Beach Coolidge Republican Club was completed here today with an initial membership of 300, which includes virtually every Republican leader of the city.

Col. Charles L. Hartwell was chosen president of the new organization. John F. Craig, Henry P. Barbour, Mrs. C. F. Van De Water, Galen H. Welch and Capt. Roland G. Swafflied were named vice-presidents. C. C. Cutshaw was chosen secretary and Capt. A. C. Malone, treasurer.

Coolidge sentiment is especially strong here and it is expected that the membership will grow to 3000 in a short time. A conference of the Seventieth Assembly District Republican Clubs followed organization of the Coolidge Club. At this conference delegates to the Ninth Congressional District meeting at Pasadena next Thursday were considered.

Car Ownership of Brothers Is Cause of Suit

[EXCLUSIVE DISPATCH]

SANTA ANA, Jan. 11.—When two brothers decide to divide their community property and that property is an automobile, difficulties are encountered, according to a complaint filed with the Superior Court here today by Peter Bernier, who, with Samuel Bernier, owns a car.

Unable to determine which half of the car was his and not desiring to split it up, Peter Bernier decided to "go to law" and let the courts handle the delicate matter, he said.

Peter requested the appointment of a receiver for the car and asked that he be awarded $337.75 from Samuel for use which the latter made of the machine since last July. Figuring this use to be worth $3.50 a day, or $675, Peter claims that he is entitled to half of that sum.

OFFICE IS ROBBED

Thieves Take $20 in Currency in Daylight Theft

By a "Times" Staff Correspondent

SANTA MONICA, Jan. 11.—Thieves entered the offices of Berthoff & Son late yesterday afternoon and escaped with $20 in currency. That the marauders were frightened away before their prowling was completed is evidenced by the fact that several valuable articles were overlooked.

Entrance to the office was gained by crawling along the roof of the next building and prying open a rear window. That the robbery occurred shortly before 6 o'clock is the belief of the proprietor, who returned to the building shortly after that hour.

JURY LIST DRAWN

[EXCLUSIVE DISPATCH]

SANTA ANA, Jan. 11.—One hundred and sixty names of persons in the county were drawn today by the Board of Supervisors and presented to Superior Court judges as the 1924 venire list.

BOULEVARD MAY BE STATE HIGHWAY

By a "Times" Staff Correspondent

SANTA MONICA, Jan. 11.—Santa Monica Boulevard, with the Foothill Boulevard reaching to San Bernardino, will be taken over by the State Highway Commission and legally designated a State highway, if plans formulated by George B. Dickinson, chairman of the Chamber of Commerce highway committee, and M. C. McKenney, secretary, are realized. Recent conferences of a tentative nature with members of the commission indicate that the State will be willing to declare the entire boulevard a State highway and thus make it a link with the coast highway from Santa Monica north.

SERVICES CONDUCTED FOR BEACH DRUGGIST

By a "Times" Staff Correspondent

SANTA MONICA, Jan. 11.—Funeral services for Ney Henry Van Alstine, proprietor of the Santa Monica Drug Company, who died of blood poisoning were conducted yesterday from the J. W. Todd mortuary. Santa Monica Lodge No. 906, B. P. O. Elks, were in charge of the services. Mr. Van Alstine came to the Bay District some months ago and was active in business in the community.

MAN HURT AND CARS SMASHED IN CRASH

By a "Times" Staff Correspondent

VENICE, Jan. 11.—One man was seriously cut and bruised and two automobiles were demolished in a head-on collision late last night at the intersection of Grand View Drive and Venice Boulevard. The accident happened when the car driven by Edgar Jackson of Venice collided with a machine driven by Charles Reading of Ocean Park Heights. Jackson suffered cuts and lacerations when thrown through the windshield. He was taken home by a passing motorist.

Silver Peak Guest Ranch Bungalow Hotel. Ph. Pomona Sub. 5.—[Advertisement.

CHURCH GIVES BANQUET

[EXCLUSIVE DISPATCH]

REDLANDS, Jan. 11.—The annual meeting of the Trinity Episcopal Church was held last night with the Rev. Edward Selden Lane, rector, presiding at the business session, which followed a dinner served to 150 members of the parish by the women of the church.

HERE'S CHANCE FOR SOME GOOD DENTIST

[LOCAL CORRESPONDENCE]

HAWTHORNE, Jan. 11.—This city of 5000 people is without a dentist and efforts are being made by the Chamber of Commerce to induce one to locate here. It was pointed out by Dr. G. H. Hayes, who is active in the move, that a dentist would not only have the city's population to draw from but that another 5000 people in the surrounding territory would also be potential patients.

SAN DIEGO AUTO DEATH LIST

Drop of Fifty Per Cent from 1922 Record

Number of Fatalities Sixteen in Year

Greater Total in Five Last Twelve Months

[EXCLUSIVE DISPATCH]

SAN DIEGO, Jan. 11.—Automobile deaths here during 1923 reduced 50 per cent over 1922, was disclosed in police reports made public today. The number of persons killed in automobile accidents here was sixteen, compared with 32 during the previous year.

Fines imposed for violations of the traffic ordinance totaled $66,000 last year, as compared with 1922. Increase in the number of fines imposed last year, as well as an increase in the total amount of collections, resulted in the marked jump in total fines collected.

Police Judge [illegible] and Chief of Police [illegible] are given credit for the decrease in the number of automobile accidents, as they inaugurated intensive campaigns to educate drivers and [illegible] to safer methods.

Of the sixteen persons killed in traffic accidents here during the past year, seven were killed during the month of September and October, before the so-called "speed zones" were abolished. Abstract by [illegible] crease in the number of fatalities following a period of [illegible] in which no one was killed by an automobile in the city [illegible] Chambers and Chief Peterson [illegible] ed to take the law into their own hands and re-establish [illegible] even though these methods were prohibited by the ordinances regulating vehicle law. In view of the [illegible] ing sections of the law, Chambers said he would [illegible] reliable evidence presented in any matter whether or not it complied with the new law.

In view of the marked decrease in the number of deaths [illegible] said today that the use of the traps would continue.

ANAHEIM CITIZENS TO BACK CO[illegible]

INTENSIVE CAMPAIGN PLANNED TO AID [illegible] NOMINEES

ANAHEIM, Jan. 11—[illegible] tion work and plans for an active campaign in the Anaheim district were completed here [illegible] by the Anaheim Citizens' President Club. From the [illegible] cal real-estate men, who are the secretaryship of the [illegible] tion to succeed Blake Conner, resigned.

Methods of financing the [illegible] eral program of activities [illegible] until the full citizens' [illegible] cussed. At a first [illegible] cided to hold a [illegible] Anaheim on Tuesday, [illegible] at which Dr. George [illegible] Better Americans [illegible] headquarters in Los [illegible] be the principal [illegible] were adopted, which [illegible] charge of the [illegible] Hannah Reeves, [illegible] Lotus H. Lauder, [illegible] elected Isabella Dale [illegible] president; Mrs. Nellie [illegible] C. W. Austin; Mrs. [illegible] Mrs. Lotus H. Lauder [illegible] dents. Mrs. Ada Eby [illegible] elected as chairman of

"TIMES" CORRESPONDENTS AND AGENTS

For the convenience of Times patrons in the principal towns of the Southwest other than Los Angeles the Times news and business representatives in these towns together with their addresses and telephone numbers, to whom business agents will receive subscriptions and advertising, are listed below:

City	News	Address
Alhambra	Correspondent	C. I. Ward
	Agent	R. J. Carter
Anaheim	Correspondent	Blakes Gibson
	Agent	J. F. Hoboston
Bakersfield	Correspondent	Rose C. Miller
	Agent	John C. Marvin
Burbank	Correspondent	C. R. Irvine
	Agent	E. E. Harding
Compton	Correspondent	W. E. Mellinger
	Agent	D. H. Lovelace
El Centro	Correspondent	Dan C. Bitler
	Agent	A. C. Farrar
El Monte	Correspondent	East W. Porter
	Agent	Mrs. G. C. Brown
Fullerton	Correspondent	Edgar Johnson
	Agent	A. R. Lupton
Glendale	Correspondent	Laura W. Brown
	Agent	T. M. Pryor
Huntington Pk.	Correspondent	Edward Deck
	Agent	C. A. Norton
Inglewood	Correspondent	Alta Sanders
	Agent	R. R. Laurason
Lamanda Park, Lanbershire	Sub-Agent	C. W. Faulkner
	Correspondent	C. B. Irvine
Long Beach	Correspondent	Arthur Pangborn
	Agent	Ray H. Downing
Monrovia	Correspondent	C. P. Davis
	Agent	Mrs. Dan Walters
Ocean Park	Correspondent	(See Venice)
	Agent	N. E. McIntyre
Ontario	Correspondent	L. J. Franklin
	Agent	G. E. Dougherty
Orange	Correspondent	R. S. Arguello
	Agent	B. F. Caldwell
Oxnard	Correspondent	A. M. Robertson
	Agent	L. H. Bodil
Palms and Culver City	Agent	Mrs. Fred Haver
Pasadena	Correspondent	Max Colwell
	Agent	L. S. Anderson
Phoenix, Ariz.	Correspondent	J. H. McClintock
	Agent	G. P. Ellingbonn
Pomona	Correspondent	H. O. Schwichtenberg
	Agent	H. O. Schwichtenberg
Redlands	Correspondent	Cecil R. Arthur
	Agent	E. P. Andrada
Redondo	Correspondent	Clyde Allen
	Agent	John C. Rowan
Riverside	Correspondent	J. R. Gabbert
	Agent	B. F. Waters
San Bernardino	Correspondent	Earle C. Bale
	Agent	E. K. Wentzel
San Diego	Correspondent	T. G. Armstrong
	Agent	R. I. Tully
San Fernando	Correspondent	C. B. Irvine
	Agent	Mrs. W. A. Logan
San Pedro	Correspondent	Waldo Drake and Wayne R. Cave
	Agent	R. R. Dierdorf
Santa Ana	Correspondent	Wilfred O. Brown
	Agent	P. C. Wadsworth
Santa Barbara	Correspondent	Marshall Salsow
	Agent	Ira B. Peter
Santa Monica	Sub-Agent	(See Venice)
	Correspondent	Craig & Shoemaker
Sawtelle	(See Venice)	
	Agent	Lloyd C. Halsey
Sierra Madre	Correspondent	Max Colwell
	Agent	Frank Spencer
So. Pasadena	Correspondent	Barrett C. Kiesling
	Agent	Dr. C. H. Walker
Upland	Correspondent	(See Ontario)
	Agent	R. F. Fuller
Van Nuys	Correspondent	C. B. Irvine
	Agent	R. H. Dent
Venice	Correspondent	La Verne Cummins
	Agent	(See Ocean Park)
Ventura	Correspondent	Lee A. Smith
	Agent	C. E. Thomas
Whittier	Correspondent	Harry Stevenson
	Agent	F. W. Jongens

A CHUCKLE FOR EVERYBODY

THE GUMPS—THE BURNT CHILD

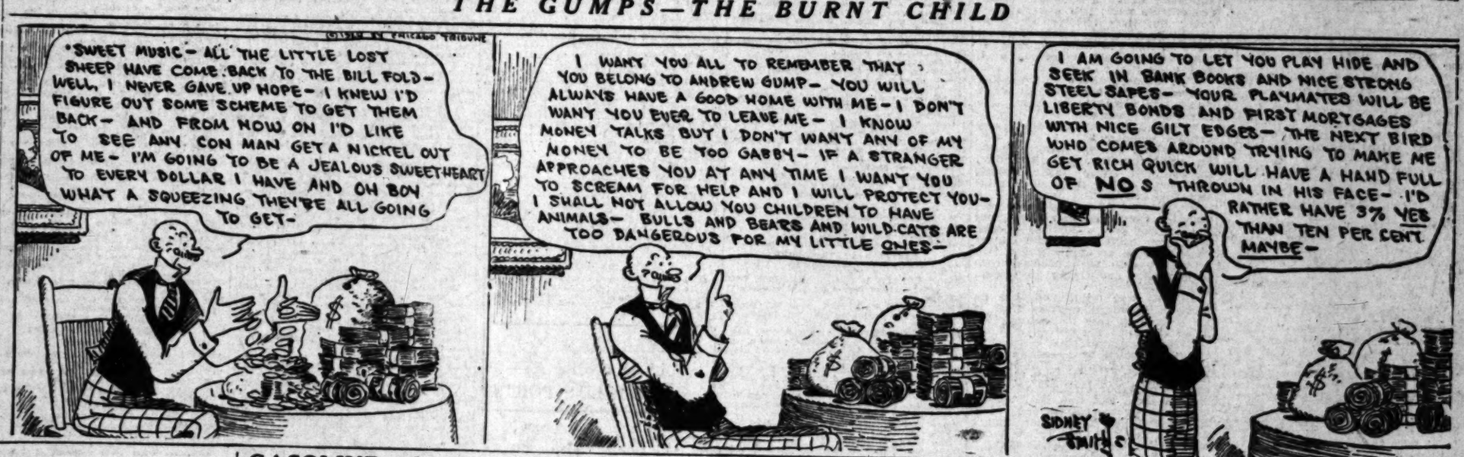

SAN DIEGO AUTO DEATH LIST CU

Drop of Fifty Per Cent O... 1922 Rported

Number of Fatalities Set ... Sixteen in Year

Greater Total in Fines ... Last Twelve Months

[EXCLUSIVE DISPATCH]

SAN DIEGO, Jan. 11.—Auto... bile deaths here during 1923 ... reduced 50 per cent over 192... was disclosed in police rep... made public today. The ... of persons killed as the ... automobile accidents in 192... sixteen, compared with thir... during the previous year.

Fines imposed for violation... the traffic ordinances were ... 000 last year, as against $15... 1922. Increase in the amo... fines imposed last year, rather ... an increase in the number of ... lations, resulted in the 200 per ... jump in total fines collected.

Police Judge Claude C... and Chief of Police James ... are given credit for keeping ... the number of casualties from ... mobiles, as they pursued a ... less campaign against reck... drivers and law violators.

Of the sixteen killed in ... seven are credited to the mo... of September and October, ... the so-called "speed traps" ... abolished. Alarmed by the ... crease in the number of fata... following a period of four mo... in which no one was killed by ... automobile in the city limits, Ju... Chambers and Chief Patrick ... ed to take the law into their ... hands and re-establish the ... even though they were expe... prohibited by the new motor ... hicle law. In view of the ... ing sections of the law, Ju... Chambers said he would accept ... reliable evidence presented, ... matter whether or not it ... with the new law.

In view of the marked decr... in the number of deaths it ... said today that the use of the ... traps would continue.

ANAHEIM CITIZENS TO BACK COOLID...

INTENSIVE CAMPAIGN PLANNED TO AID IN NOMINATION

ANAHEIM, Jan. 11.—Organ... tion work and plans for an ... sive campaign in the Anahe... trict were completed here this ... by the Anaheim Coolidge ... President Club. Frank Tausz, ... cal real-estate man, was elected ... the secretaryship of the organi... tion to succeed Blaine Gibson, ... signed.

Methods of financing and a ... eral program of activity to ... until the fall election were ... cussed. As a first step it was ... cided to hold a mass meeting ... Anaheim on Tuesday, January ... at which Dr. George H. Kite ... Better America Federation, ... headquarters in Los Angeles, ... be the principal speaker. Co... hensive plans for the campaign ... were adopted, which will be ... charge of the officers ... Hannah Horwitz, D. Jasmon, ... Lotus H. Loudon. The ... elected include Judge J. E. Ros... presidents; Mrs. Nellie Terry, ... C. W. Austin, Mrs. Ida Dodge, ... Mrs. Lotus H. Loudon, treas... dents. Mrs. Ada King Walk... elected as chairman of publi...

...ESPONDENTS AND AGENTS

...f Times patrons in the principal ... ther than Los Angeles the following ... representatives in these communi... ...e and telephone numbers, is printed ...ve subscriptions and advertising ...

	Address	Phone
...Ward	15 E. Third St.	
...Carter	421 W. Main St.	
...Gibson	121 Emily St.	
...Hobbenston	123 E. Lemon St.	
C. Miller	The Californian	
C. Marvin	1014 Eye St.	
Irvine	1126 N. El Centro, Bldg.	
Harding	144 N. Providencia	
Baltimore	Chamber of Commerce, L. A.	
London	1914 Whittier Ave., L. A.	
C. Miller	692 Los Rey Ave.	
Farrar	671 Main St.	
W. Porter	Chamber of Commerce	
G. C. Brown	S. Hart St.	
Johnson	The Tribune	
Logan	216 N. Palmetto St.	
W. Brown	217 W. Lomita Ave.	
Ford	160 S. Maryland	
Del Dock	The Signal	
Gardner	124 E. Pueblo Blvd.	
Lawrence	124 E. Dorchester St.	
Faulkner	111 E. Carrillo Ave.	
Irvine	2329 Colorado	
Farnham	1126 N. El Centro, Bldg.	
Dowling	2143 Pasadena Ave.	
Hardy	648 Anaheim Ave.	
Don Wallace	221 Wild Rita	
Venice)	692 S. Myrtle	
Mistovo	2931 Ocean Front	
Franklin	111 Commercial	
Dougherty	111 East A St.	
Appelli	The Wigwam	
Caldwell	241 N. Glassell	
Robertson	Chamber of Commerce	
Bell	116 C. St.	
Fred Haver	7322 Irvin	
Colwell	Sierra Madre	
Anderson	317 S. Fair Oaks	
McClintock	201 Fleming Block	
Ellinghouse	1st Ave. & Washington	
Schreckinberg	225 E. Pinehurst	
Schreckinberg	228 W. Third	
E. Arthur	214 Buena Vista	
Anthuis	20 W. Citrus Ave.	
Allen	129½ S. Broadway	
C. Byram	218 E. Pueblo	
Gabbert	The Rosarians	
Waters	202 W. 8th St.	
C. Dale	The Sun	
Wheeler	414 Third St.	
Armstrong	Times-Pic. Club	
Tully	221 First St.	
Irvine	1126 N. El Centro, Bldg.	
M. A. Logan	434 Hazel St.	
Drake and		
E. Cyr	110 W. 7th St.	
Dietzler	116 W. 4th St.	
G. Brown	The Register	
Wadsworth	207 N. Broadway,	
Bullock	The Press	
Bullock	424 State St.	
Foster		
Venice)	1332 Third St.	
& Hampshire		
C. Halsey	2161½ So. Western Ave.	
Colwell	491 W. Central Ave.	
Bonner	118 Bonita Ave.	
C. Rissling	1321 Locust St.	
H. Walker	1321 London	
Ontario)	Con't Rush Bldg.	
Fuller	1126 N. El Centro, Bldg.	
Irvine	272 Sherman Way	
Dunn	48 Claremont Ave.	
...ma Country Club, Ocean Park)	Free Press Annex Bldg.	
A. Smith	1321 E. Locust St.	
Thelma		
Brennan		
Joaquin		

TOMIME

Signing Off

By J. H. Striebel

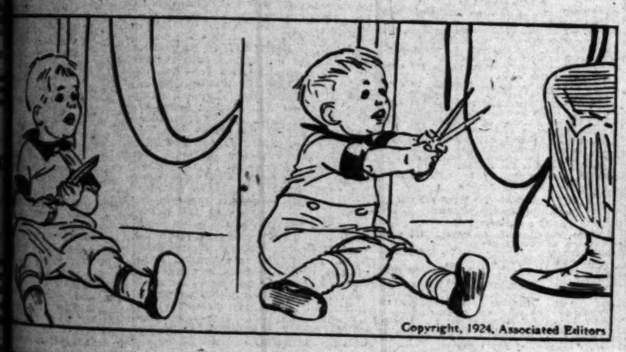

Copyright, 1924, Associated Editors

Copyright, 1923, by The Bell Syndicate, Inc. Trade Mark Reg. U. S. Pat. Off.

Salutation by Proxy

By Gene Byrnes

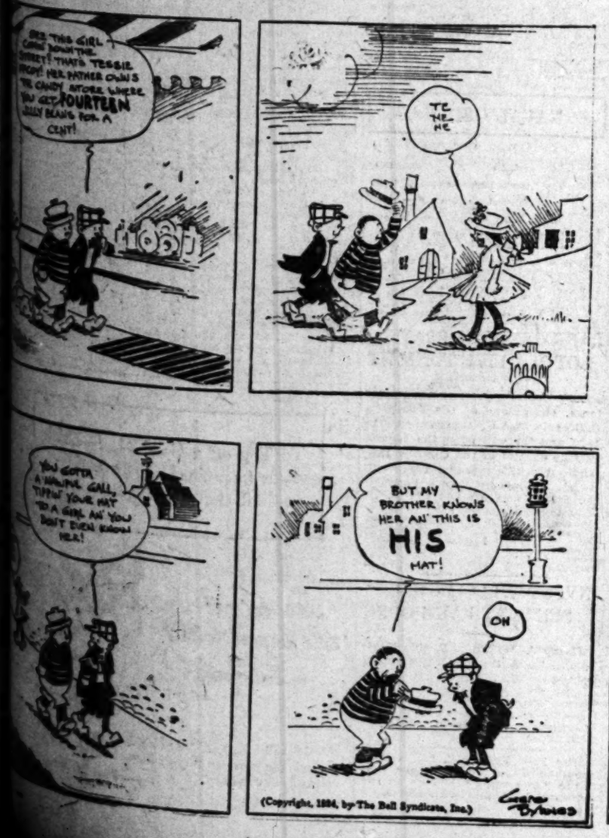

(Copyright, 1924, by The Bell Syndicate, Inc.)

THE HUMAN ZOO

By C. D. Batchelor

Copyright, 1924, by Public Ledger Company

THE FAR-SIGHTED MAN PROPOSES ... to raise as of January 1, 1925?"

GASOLINE ALLEY

There, Mother, Now You Can Get a Night's Rest

WINNIE WINKLE, THE BREADWINNER: *Patricia Is Stepping Out*

ALONG FIGUEROA STREET

Did You Ever Know It to Fail?

By Beck

HAROLD TEEN—A CAUTIOUS BARBER

BABBITT

BY

SINCLAIR LEWIS

CHAPTER XXXII

I

His wife was up when Babbitt came in. "Did you have a good time?" she sniffed.

"I did not. I had a rotten time! Anything else I got to explain?"

"George, how can you speak like—Oh, I don't know what's come over you!"

"Good Lord, there's nothing come over me! Why do you look for trouble all the time?" He was warning himself, "Careful! Stop being so disagreeable. Course she feels it, being left alone here all evening." But he forgot his warning as she went on:

"Why do you go out and see all sorts of strange people? I suppose you'll say you've been to another committee-meeting this evening!"

"Nope. I've been calling on a woman. We sat by the fire and kidded each other and had a whale of a good time, if you want to know!"

"Well— From the way you say it, I suppose it's my fault you went there! I probably sent you!"

"You did!"

"Well, upon my word—"

"You hate 'strange people' as you call 'em. If you had your way, I'd be as much of an old stick-in-the-mud as Howard Littlefield. You never want to have anybody with any git to 'em at the house; you want a bunch of old stiffs that sit around and gas about the weather. You're doing your level best to make me old. Well, let me tell you, I'm not going to have—"

Overwhelmed she bent to his unprecedented tirade, and in answer she mourned:

"Oh, dearest, I don't think that's true. I don't mean to make you mad, I know you're patient. Perhaps you're right. Perhaps I am slow about getting acquainted with new people. But when you think of all the dear good times we have, and the supper-parties and the movies and all—"

With true masculine wiles he not only convinced himself that she had injured him but, by the loudness of his voice and the brutality of his attack, convinced her also, and presently he had her apologizing for his having spent the evening with Tanis. He went up to bed well pleased, not only the master but the martyr of the household. For a distasteful moment after he had lain down he wondered if he had been altogether just. "Ought to be ashamed, bullying her. Maybe there's Mae her side to things. Maybe she hasn't had such a bloomin' hectic time herself. But I don't care! Good for her to get waked up a little. And I'm going to keep free, if her and Tanis and the fellows at the club and everybody. I'm going to run my own life!"

II

In this mood he was particularly objectionable at the Boosters' Club lunch next day. They were addressed by a Congressman who had just returned from a six-months exhaustive three-months study of the finances, ethnology, political systems, linguistic divisions, mineral resources, and agriculture of Germany, France, Great Britain, Italy, Austria, Czechoslovakia, Jugoslavia, and Bulgaria. He told them all about those subjects, together with three funny stories about European misconceptions of America and some spirited words on the necessity of keeping ignorant foreigners out of America.

"Say, that was a mighty informative talk. Real he-stuff," said Sidney Finkelstein.

But the disaffected Babbitt grumbled, "Four-flusher! Bunch of hot air! And what's the matter with the immigrants? Gosh, they aren't all ignorant, and I got a hunch we're all descended from immigrants ourselves."

"Oh, you make me tired!" said Mr. Finkelstein.

Babbitt was aware that Dr. A. I. Dilling was sternly listening from across the table. Dr. Dilling was one of the most important men in the Boosters'. He was not a physician but a surgeon, a more romantic and sounding occupation. He was an intense large man with a boiling of black hair and a thick black mustache. The newspapers often chronicled his operations; he was professor of surgery in the State University; he went to dinner at the very best houses on Royal Ridge; and he was said to be worth several hundred thousand dollars. It was dismaying to Babbitt to have such a person glower at him. He hastily praised the Congressman's wit, to Sidney Finkelstein, but for Dr. Dilling's benefit.

III

That afternoon three men shouldered into Babbitt's office with the air of a Vigilante committee in frontier days. They were large, resolute, big-jawed men, and they were all high lords in the land of Zenith—Dr. Dilling the surgeon, Charles McKelvey the contractor, and most dismaying of all, the white-bearded Col. Rutherford Snow, owner of the Advocate-Times. In their whelming presence Babbitt felt small and insignificant.

"Well, well, great pleasure, have chairs, what c'n I do for you?" he babbled.

They neither sat nor offered observations on the weather.

"Babbitt," said Col. Snow, "we've come from the Good Citizens' League. We've decided we want you to join. Vergil Gunch says you don't care to, but I think we can show you a new light. The league is going to combine with the Chamber of Commerce in a campaign for the Open Shop, so it's time for you to put your name down."

In his embarrassment Babbitt could not recall his reasons for not wishing to join the league, if indeed he had ever definitely known them, but he was passionately certain that he did not wish to join, and at the thought of their forcing him he felt a stirring of anger against even these princes of commerce.

"Sorry, Colonel, have to think it over a little," he mumbled.

McKelvey snarled, "That means you're not going to join, George?"

Something black and unfamiliar and ferocious spoke from Babbitt: "Now, yes, look here, Charley! I'm damned if I'm going to be bullied into joining anything, not even by you pirates!"

"We're not bullying anybody," Dr. Dilling began, but Col. Snow thrust him aside with, "Certainly we are! We don't mind a little bullying, if it's necessary. Babbitt, the G.C.L. has been talking about you a good deal. You're supposed to be a sensible, clean, responsible man; you always have been; but here lately, for God knows what reason, I hear from all sorts of sources that you're running around with a loose crowd, and what's a whole lot worse, you've actually been advocating and supporting some of the most dangerous elements in town, like this fellow Doane."

"Colonel, that strikes me as my private business."

"Possibly, but we want to have an understanding. You've stood in, you and your father-in-law, with some of the most substantial and forward-looking interests in town, like my friends of the Street Traction Company, and my papers have given you a lot of boosts. Well, you can't expect the decent citizens to go on aiding you if you intend to side with precisely the people who are trying to undermine us."

Babbitt was frightened, but he had an agonized instinct that if he yielded in this he would yield in everything. He protested:

"You're exaggerating, Colonel. I believe in being broad-minded and liberal, but, of course, I'm just as much agin the cranks and blatherskites and labor unions and so on as you are. But fact is, I belong to so many organizations now that I can't do 'em justice, and I want to think it over before I decide about coming into the G.C.L."

Col. Snow condescended, "Oh, no, I'm not exaggerating! Why, the doctor here heard you cussing out and defaming one of the finest types of Republican Congressmen, just this noon!

"And you have entirely the wrong idea about 'thinking over joining.' We're not begging you to join the G.C.L.—we're permitting you to join. I'm not sure, my boy, but what if you put it off it'll be too late. I'm not sure we'll want you then. Better think quick—better think quick!"

The three Vigilantes, formidable in their righteousness, stared at him in a taut stillness. Babbitt waited through. He thought nothing at all, he merely waited, while in his echoing head buzzed, "I don't want to join—I don't want to join—I don't want to."

"All right. Sorry for you!" said Col. Snow, and the three men abruptly turned their beefy backs.

(Continued in Monday's Times)

[Copyright by Harcourt, Brace & Co., Inc.]

FLEISCHMAN POWER BOAT RATED HIGH

Craft Being Constructed at Harbor; Screen Figures Expect Cruiser

Among the dozens of power and schooner yachts under construction at Los Angeles Harbor, unusual interest is being attached to an $18,000 fishing boat under way at the Wilmington Boat Works for Max Fleischman, Santa Barbara and Cincinnati millionaire.

The vessel was designed by Engleman, is fifty feet long, double planked and equipped with 300-horsepower motors, which will make her the fastest cruiser on the Pacific Coast, able to do thirty to thirty-five knots an hour with ease. She is so speedy, in fact, that while other fishermen are getting under way for the distant schools, Fleischman will gave gone, made his catch and returned ready for other sport.

Another sixty-foot express cruiser being constructed at the same plant, costing almost as much, will be delivered to Hal Christy and Bobby Vernon of the Hollywood film colony early in the spring, while the same plant is launching a de luxe runabout for J. T. Watel of San Francisco, costing $7000, which will make thirty-five miles an hour.

G. Allan Hancock, who has just returned from an Atlantic trip on the bridge of a freighter for the sport of it, will soon order extensive changes on his $400,000 yacht, the Valerio II, it was learned yesterday at the California Yacht Club.

The power yacht Black Swan, owned by W. H. Hubbel of Des Moines, also is to go on the ways at the Los Angeles Shipyards for painting and overhauling, preparatory to an extensive cruise down the West Coast.

The big yacht Suitana, owned by Fred Dunn, also will sail February 1 on a fishing and hunting cruise along Lower California and the Tiburon Islands. Sportsmen are now being solicited for this trip.

Vast Port Trade Is Reflected in Revenue Report

The monthly report of Collector Schwaebe shows the following movements of vessels in and out of Los Angeles Harbor:

Coastwise—Entered, 199 vessels, 724,030 tons, 10,873 men in crews; cleared, 202 vessels, 749,892 tons, 11,635 men in crews.

Noncontiguous—Entered, 2 vessels, 8479 tons, 150 men in crews; cleared, 2 vessels, 7615 tons, 154 men in crews.

Foreign—Entered, 165 vessels, 285,919 tons, 4661 men in crews, made up as follows: American, 105; British, 20; German, 1; Dutch, 3; French, 5; Japanese, 20; Mexican, 2; Norwegian, 4; Panama, 1, and Swedish, 1.

Cleared—103 vessels, 261,333 tons, and 3842 men in crews; of the total 66 were American, 17 British, 2 French, 6 Japanese, 4 Mexican, 3 Norwegian and one each, Danish, Dutch, Danzig, Panama and Swedish.

South Africa exported $180,000,000 in gold the first six months of 1923.

SHIPPING and Los Angeles Harbor NEWS

SHIPPING

OUTER HARBOR

1—General Petroleum Company.
34-35—S. H. Dick & Wharf Co. West side.
36-37—S. H. Dick & Wharf Co. East side.
46—Municipal Cotton Compress.
47-58—Luckenbach Line.
59—American-Hawaiian S.S. Co., Mexican States Line, French Line.

SAN PEDRO DISTRICT

73—Southern Pacific Slip.
74-76—E. K. Wood Lumber Company.
81-82—Southern Pacific Wharf.
84—Navy Launch Landing.
85—Public Ferry.
86-87—Southern Pacific Wharf.
88—Post Office and White Flyer Line.
89—Swayne & Hoyt.
91—Municipal Wharf.
92-93—Los Angeles Lumber Company.
95-96—Kerckhoff Mill & Lumber Company.
97-98—Standard Oil Company.
100-101—Standard Oil Company.
102-103—Los Angeles Shipbuilding Company.
104-120—Associated Oil Company.
122-124—San Pedro Lumber Company (West Basin Yard.)

WILMINGTON DISTRICT

130-131—Union Oil Company.
132-134—Pacific Steamship Company.
135-136—Los Angeles Steamship Company.
137—Brothers & Berry.
138—Williams Line.
139—American Hawaiian Steamship Company.
140—Shell Company of California.
141—Petroleum Midway.
142-143—Catalina Terminal.
Robert Dollar Company.
125—Fourth Mail S.S. Co. and Norton & Lilly Co.
126-127—Norton & Lilly Co., Agents.
128-129—California Yacht Club.
130—Municipal Stock Yards.
131-132—Chas. R. McCormick Lumber Company.
133-139—L. W. Bliss Lumber Company.
140—Consolidated Lumber Company.

TERMINAL ISLAND

223-225—Hammond Lumber Company.
226—Cannery Wharf & Warehouse Company.
240-A-B-C—General Petroleum Company.
240-X-Y-Z—Bethlehem Shipbuilding Company.

ARRIVALS AT THIS PORT

FRIDAY, JANUARY 11

Steamer GEORGE W. L. OLSON, Capt. Sear, from Victoria; cargo of lumber for local wholesalers; 6 a.m.

Steamer MARY E. MOORE, from San Diego; partial cargo of lumber for local wholesalers; 8:45 a.m.

Tank steamer MERICOS H. WHITTIER, Capt. Cordero, from San Francisco Bay; 4:30 a.m.; in ballast to load oil for the Associated Oil Company.

Steamer IOWAN, Capt. Lavorgo, from San Francisco, 4:45 a.m.; 7 tons of freight for the American-Hawaiian Steamship Company.

Steamer WUMBOLDT, Capt. Pangbman, from San Francisco, 8:40 a.m.; passengers and general cargo for the White Flyer Line.

Steamer SANTA MALITA, Capt. Wennsley, from Coquille River, 12:20 p.m.; cargo of lumber for the Hammond Lumber Company.

Steamer NOYO, Capt. Bostrom, from Noyo, 8:45 a.m.; cargo of lumber for the Union Lumber Company.

Steamer AVALON, Capt. Morris, from Avalon, 5:15 p.m.; passengers and general cargo for the Wilmington Transportation Company.

Tank steamer POLANA, Capt. Boyd, from Fall River, 3:35 p.m.; in ballast to load oil for Associated Oil Company.

DUE TO ARRIVE

9 P.M. TO MIDNIGHT

Steamer FORREST KING, Capt. McCoy, from Seattle, by way of Redondo; 1000 tons of lumber for local firms.

Steamer NORLINA, Capt. Sorenson, from New York; general cargo for General Steamship Company; J. D. Spreckels, agent.

Tank steamer MAHINA, Capt. Hansen, from New York; in ballast to load oil for Standard Oil Company.

DEPARTURES

FRIDAY, JANUARY 11

Tank steamer HAMPTON ROADS, Capt. Brothers, for Baltimore, 3:45 a.m.; 68,444 barrels of oil for McAllister Bros.; Hirschfelder & Barry, agents.

Tank steamer J. A. DRAKE, Capt. Smith, for New York, 7:30 a.m.; 76,578 barrels of oil for Standard Oil Company.

Tank steamer ROBERT W. HOPKINS, Capt. Reeves, for New York, 8 a.m.; 68,248 barrels of oil for the Tidewater Oil Company; Associated Oil Company, agents.

Tank steamer W. C. TEAGLE, Capt. Thompson, for New York, 8:15 a.m.; 106,210 barrels of crude oil for the Standard Oil Company.

Tank steamer FRANK G. DRUM, Capt. Maddin, for Seattle, 8 a.m.; 79,192 barrels of oil for the Associated Oil Company.

Steamer AVALON, Capt. Morris, for Avalon, 10:45 a.m.; passengers and general cargo for the Wilmington Transportation Company.

Tank steamer MARYLAND, Capt. Barth, for San Francisco, 10:55 a.m.; balance of general cargo for the General Steamship Corporation; Sam Jarmon, agent.

Steamer DAISY GADSBY, Capt. Schultz, for Gray's Harbor, 11:55 a.m.; in ballast to load lumber for local wholesalers.

British tank steamer G. HARRISON SMITH, Capt. Colvin, for Iquique, 1 p.m.; 108,673 barrels of oil for the Peruvian International Petroleum Company; Standard Oil Company, agents.

Steamer FRANK D. STOUT, Capt. Jacobsen, for San Francisco; in ballast; will bunker in San Francisco and proceed north; 4:40 p.m.

Steamer HONGKONG MARU, Capt. Chisik, for New York, 5 p.m.; general cargo for the Isthmian Line; Norton, Lilly & Co., agents.

British steamer HOMER CITY, Capt. Chisk, for Vancouver and way ports, 5:05; general cargo for Smith & Co.

Steamer YALE, Capt. Self, for San Francisco, 4:37 p.m.; passengers and general cargo for the Los Angeles Steamship Company.

Steamer WILLAMETTE, Capt. Pangbman, for San Francisco, 6:05 p.m.; passengers and general cargo for the White Flyer Line.

Steamer OREGON, Capt. Sundman, for Portland, 6 p.m.; in ballast to load lumber for local wholesalers.

DUE TO DEPART

9 P.M. TO MIDNIGHT

British tank steamer G. HARRISON SMITH, Capt. Colvin, for Chile; cargo of oil for International Petroleum Company.

Steamer MARY G. MOORE, Capt. Rosenblat, for San Francisco; balance of cargo of lumber for local dealers.

CARGO VESSELS DUE TO ARRIVE

SATURDAY, JANUARY 12

Steamer NORLINA, from New York. General cargo for the Garland S.S. Co. J. D. Spreckles Bros. Co., agents.

Steamer ROBERT LUCKENBACH, from Boston. General cargo for the Luckenbach Line.

Tank steamer WM. GREEN, from New York. In ballast to load oil for the Pan-American Petroleum Co.

Steamer GOLDEN GATE, from Mobile. General cargo for local merchants.

Tank steamer TULSAGES, from Fall River. In ballast to load oil for C. D. Mallory & Co. Struthers & Barry, agents.

Steamer PRENTISS, from Albion. Cargo of lumber for local dealers.

Steamer ALASKAN, from Philadelphia. General cargo for the American-Hawaiian S.S. Co.

Tank steamer BELLAGAS, from Fall River. In ballast to load oil for Walker & Daly. Struthers & Barry, agents.

Steamer VIKING, from Seattle via San Francisco. General cargo for the McCormick Co.

Tank steamer HALE, from Boston. In ballast to load oil for the City Service Ref. Co. W. H. Witherbean, agent.

Tank steamer YORBA LINDA, from San Francisco. In ballast to load oil for the General Petroleum Corporation.

Tank steamer LA PLACENTIA, from Seattle. In ballast to load oil for the Union Oil Co.

Tank steamer MEVANIA, from New York. In ballast to load oil for C. D. Mallory & Co. McCormick, McPherson & Lapham, agents.

CARGO VESSELS DUE TO DEPART

SATURDAY, JANUARY 12

Steamer CASCADE, for Bellingham. In ballast to load lumber for the E. K. Wood Lumber Co.

British tank steamer ALBERTOLITE, for Arica and other Chilean ports. Cargo of oil for the Standard Oil Co.

Steamer CORVUS, for San Francisco. General cargo for the Isthmian Line. Norton, Lilly & Co., agents.

Steamer FRANK G. STOUT, for San Francisco. Will load oil in San Francisco.

Steamer P. J. LUCKENBACH, for San Francisco. General cargo for the Luckenbach Line.

Steamer H. M. WHITNEY, for San Francisco. Balance of cargo of piling for San Francisco dealers.

Steamer STEEL SEAFARER, for San Francisco. General cargo of merchandise for the Isthmian Line. Norton, Lilly & Co., agents.

Steamer VANGUARD, for San Francisco. In ballast to undergo inspection in that port.

Tank steamer WARWICK, for Seattle. Cargo of oil for the Union Oil Co.

Steamer WILLAMETTE, for San Francisco. General cargo for the Williams Line.

Tank steamer SOLANA, for Fall River. Cargo of oil for the Pacific Mail S.S. Co. Loaded at the Associated Oil Co.'s dock.

PASSENGER SCHEDULE

ARRIVALS

Jan. 12—Admiral Farragut, from Seattle, 7 p.m.
Jan. 12—Harvard, from San Francisco, 10 a.m.
Jan. 12—Guerrero, from Carinta, 12 noon.
Jan. 12—Finland, from San Francisco, 12 noon.
Jan. 13—Yale, from San Francisco, 10 a.m.
Jan. 13—Harvard, from San Diego, 2 p.m.
Jan. 14—Admiral Evans, from Portland, 6 a.m.
Jan. 14—Chiapas, from San Francisco, 6 a.m.

DEPARTURES

Jan. 12—Harvard, for San Diego, 3 p.m.
Jan. 12—Guerrero, for San Francisco, 5 p.m.
Jan. 13—Admiral Farragut, for San Francisco, 11 a.m.
Jan. 13—Harvard, for San Francisco, 4 p.m.
Jan. 14—Finland, for New York, 3 p.m.
Jan. 14—Admiral Evans, for San Diego, 9 p.m.
Jan. 14—Chiapas, for Corinta, 8 p.m.

VESSELS IN PORT

See Port Index for Berth Location.

	Berth
Steamer Avalon	183
Motorship Angel	41
British steamer Alejandro	Anchor
Barkentine Aurora	209
British tanker Albertolite	241
Barge Bertrand	Anchor
Yacht Casiana	195
Steamer Camado	74
Steamer Cabrillo	184
Steamer Cornus	139
Steamer City of Los Angeles	160
Tank steamer Emilio	241
Yacht Frontiersman	196
Steamer F. J. Luckenbach	57
Steamer Gismont	57
Steamer George L. Olson	224
Steamer H. W. Baxter	72-W
Steamer Hermosa	183
Schooner Minnie A. Caine	200
Barkentine Makawell	212
Steamer Norlina	54
Steamer Noyo	30
Steamer Oregon	224
British tank steamer Olivia	167
Tug Pescott	206
Panaman motorship Priscilla	240
Schooner Rose Mahony	122
British tank steamer Santa Maria	164
Steamer Santa Malita	183
Schooner Sequoia	Anchor
Schooner Starboy	Anchor
Steamer Skagway	132
Japanese naval tanker Shiriya	Anchor
Tank steamer Solana	183
Steamer Steel Seafarer	188
Steamer Trinidad	224
Steamer Vallejo	82
Steamer Vanguard	95
Schooner William H. Smith	209
Tank steamer Warwick	156
Steamer Wilfaro	139
Tank steamer Wm. Green	Anchor
Schooner W. G. Irwin	41

CATALINA SERVICE

Steamer AVALON leaving Water-street shed, at foot of Canal avenue, Wilmington, daily at 10 a.m., arrives Avalon, 12:25 p.m.; returning, leaves Avalon at 3:30 p.m. arrives Wilmington at 5:30 p.m.

ARRIVALS AND CLEARANCES AT WORLD'S PORTS

[BY A. P. NIGHT WIRE]

SAN FRANCISCO, Jan. 11.—Arrived: Eagle, 12:25 a.m., Baltimore; Gargoyle, 12:40 a.m., Philadelphia; Isis (Ger.), 5:35 a.m., Antwerp; West Seguana, 8:15 a.m., Manila; F. A. Warner, 8:15 a.m., Coos Bay; Acme, 10:30 a.m., Bandon; Atlas, 1 p.m., Astoria; Panaman, 1:30 p.m., Astoria; J. B. Stetson, 2:30 p.m., Aberdeen.

Sailed: Meanook, 1:10 p.m., Seattle; Nels Nielsen (Nor.,) 8:15 a.m., Tacoma.

SEATTLE, Jan. 11.—Arrived: August, 2:45 p.m., New Orleans; Fulton, 5:45 p.m., Vancouver, B. C.; Balachistan, 8 a.m., Vancouver, B. C.; Admiral Dewey, 12:30 p.m., San Pedro; Adriana, 10 a.m., Eureka.

Departed: Admiral Dewey, 7 p.m., Northland, 10 p.m., West Greylock, 1:15 a.m., Eastern Gale, 3:30 a.m., Texco, 9 a.m., Atlas, 11:15 a.m., Tacoma; Tokiwa Maru, 5 p.m., Kobe; American, 9:30 a.m., New York; Madison, yesterday, New Westminister; Horace Luckenbach, yesterday, San Francisco.

TACOMA, Jan. 11.—Arrived: West Greylock, 4 a.m., Tacoma, 4 p.m., New York; Yokohama Maru, 12:10 a.m., Yokohama; Summerton, 4 p.m., Rio Janeiro; Texco, 4 p.m., Shanghai; Eastern Gale, 12:45 p.m., Vaparaiso.

Sailed: Amur, 12:30 a.m., Stewart; Arabia Maru, 4 p.m., Vancouver, B. C.; Hemisphere, 1 p.m., Colon; 1240, Arthur, 5 p.m., West Greylock, 9 p.m., Seattle.

PORTLAND (Or.) Jan. 11.—Arrived: West Hilton, 4 a.m., Edgar Luckenbach, 4:30 p.m., New York; Commercial Spirit, 8 p.m., Everett.

Departed: Nagenta (Br.,) 6 a.m., Capt. A. P. Lucas, 8 a.m., Hartwood, 6 a.m., San Francisco; Orient, 11 a.m., Japan; Wellesley, 11 a.m., Los Angeles.

SAN DIEGO, Jan. 11.—Arrived: Phrilla, Tacoma, 4 a.m.; Daisy, Coos Bay, 8 a.m.; Gold Shell, Seattle, Hasmyers & Barry, agents.

Departed: Yale, San Francisco, 9 a.m.

BELLINGHAM, Jan. 11.—Arrived: Bankuu Maru, 4 a.m., Port Angeles.

Departed: Whitney Olson, yesterday, Los Angeles; Northland, yesterday, Seattle.

PORT TOWNSEND, Jan. 11.—Arrived: Balachistan, yesterday, Gamma.

RAYMOND, Jan. 11.—Departed: Subasio, yesterday, New York.

VANCOUVER (B. C.) Jan. 11.—Arrived: Falada, 5 a.m., Hamburg; Canadian Highlander, yesterday, Victoria; Moonlife, 8 a.m., Seattle.

Departed: Gobu Maru, 1 a.m., Kobe.

VICTORIA (B. C.) Jan. 11.—Arrived: Dorothy Alexander, yesterday, Seattle; Yogen Maru, yesterday, Ecuisalt.

Departed: Nome City, yesterday, Dorothy Alexander, yesterday, San Francisco.

ARRIVED

NEW YORK, Jan. 11.—Empress of Scotland, Liverpool; Estonia, Copenhagen.

MANILA, Jan. 10.—President Madison, Seattle.

YOKOHAMA, Jan. 9.—Haligna, Portland, Or.

SHANGHAI, Jan. 8.—Norbo, Los Angeles.

KOBE, Jan. 9.—Koyu Maru, Tacoma.

LIVERPOOL, Jan. 10.—Hewick Hall, San Francisco.

HONGKONG, Jan. 10.—Korea Maru, San Francisco; Tacaluca, San Francisco.

HAVRE, Jan. 9.—Foldenfjord, San Francisco.

SAILED

SOUTHAMPTON, Jan. 10.—Vendam, New York; 11th, President Harding, New York.

KETCHIKAN, Jan. 11.—Departed: Northwestern, yesterday, southbound.

CRISTOBAL, Jan. 10.—Departures: Kroonland, New York; E. T. Bradford, Los Angeles; Nicolo, San Francisco.

HONGKONG, Jan. 10.—Manila Maru, Tacoma.

SHIELDS, Jan. 8.—France Maru, San Francisco.

NEW YORK, Jan. 11.—Cape Ann, Los Angeles; Argon, Los Angeles; Piraeus, Piraeus.

ARRIVED

SOUTHAMPTON, Jan. 11.—Aquitania, New York, via Cherbourg.

BALTIMORE, Jan. 11.—Halsey, Los Angeles.

PENANG, Jan. 10.—Astral, San Francisco.

ROTTERDAM, Jan. 10.—Lochgoil, Seattle.

LONDON, Jan. 10.—Scopas, Los Angeles.

EUREKA, Jan. 11.—Arrived: Marzilan, San Francisco, 7:30 a.m.; Cahokia, Coos Bay, 10:15 a.m.; Asteria, Los Angeles, 10:20 a.m.

Bartound inside: Wilmington, for San Francisco; Munrio, for Portland.

News of Ships and Sailings at Pacific Ports

[BY A. P. NIGHT WIRE]

SAN FRANCISCO, Jan. 11.—The General Engineering Company was the bidder for repairs scheduled on the steam schooner Robert Johnson, owned by the Hartwood Lumber Company. The bid was $2,000.

Capt. John F. Blaine, manager of operations of the Dollar Steamship Company, left here today for New York to supervise the departure of the liner President Adams, which is scheduled to run here New York February 7 in the Dollar around-the-world service.

Capt. John E. Bulger, supervising inspector of hulls and boilers in this district, left today for Washington to attend the annual conference of the Bureau of Navigation of the Department of Commerce.

The freighter Arwistar has been chartered for one trip by the Luckenbach Steamship Company to run between Gulf ports and the Pacific. It was announced here today.

R. Stanley Dollar, vice-president and general manager of the Dollar Steamship Company, will leave for Washington next Monday, he announced today, to confer with Shipping Board officials regarding the company's recent tentative purchase of Shipping Board liners for use in the Dollar around-the-world service.

SEATTLE, Jan. 11.—For the second time in the history of this port, a full cargo of grain for Shanghai, China, will be loaded on the British steamship Balachistan, which arrived here today. The first full grain cargo for China was taken aboard here three months ago by the British steamship Kordestan.

M. J. Buckley, assistant traffic manager for the Robert Dollar Steamship Company at San Francisco, arrived here today, en route to Vancouver, B. C., to attend the meeting in that city of the trans-Pacific westbound conference January 14 to 18. Mr. Buckley stated that delegates from both the Pacific and Atlantic coasts will be present at the gathering.

After lying idle in Seattle harbor since July 15, 1923, the freighter Madison, refitted tonight at the Todd dry dock, and British Columbia points to load a full cargo of lumber for New York. She will carry approximately 3,500,000 feet of lumber.

The steamship Orcus, recently purchased from the United States Shipping Board by W. R. Grace & Co. for service to the west coast of South America, was officially taken over today by R. E. Boeckgerink, resident manager here, for the purchasing concern. The vessel shifted to a local mill for loading. It will later proceed to Bellingham, the Columbia River and San Francisco for additional cargo of crtss destined for South America.

The steamship Artigas, which arrived here today, will undergo annual inspection tomorrow, starting for Tacoma Monday.

TACOMA, Jan. 11.—The Dutchtown of the Nelson coasting service, will arrive here tomorrow morning to load lumber and other freight. The Texan arrived this afternoon from New York and is loading lumber, doors and general freight.

Tomorrow will witness another shift of steamers at the port of Tacoma pier, with several departing and others due in to take vacant berths offering. The Baron Jedburgh is expected to get away for the Orient with about 2,800,000 feet of lumber and the Frank Lough depart for California with around 1,400,000 feet. The Rose Mary is also scheduled to sail for the Orient, taking 2,000,000 feet of lumber.

This afternoon the Norwegian steamer Tuna arrived to pick up anywhere from 1,000,000 to 4,000,000 feet of lumber for Australia, and the British steamer Manchester Civilian came in to gather a big consignment of lumber for the Orient. Another British arrival was the Somerton to load for the Orient.

The Ekaren, a Swedish motorship under charter to the General Steamship Corporation, is expected tomorrow to load docks, lumber and other wood for Australia.

The Dorothy Wintermote is due to sail at noon tomorrow for Los Angeles with 1,500,000 feet of lumber from local mills.

Considerable freight will be taken from Tacoma on the Lena Luckenbach, due tomorrow. She will have copper and lumber out, and inbound has flour, canned goods and general cargo.

The Admiral Dewey from San Francisco is due at 8 o'clock tomorrow. She leaves here southbound tomorrow afternoon.

The Northland from San Francisco arrived this evening with general cargo. She will sail tomorrow.

The Yokohama Maru arrived this morning to load lumber products and flour. She will be loading until Sunday afternoon.

The Colusa shifted to Seattle today to go into dry dock. She will return here later to load for Peru and Chile.

PORTLAND (Or.) Jan. 11.—A new propeller was fitted today to the motorship Chehalem, which dropped one of her wheels yesterday as she was swinging away from her dock. She goes to San Pedro, via Coos Bay and Eureka.

The steamer West Cahokia will come here January 21 in the Australian service of Swayne & Hoyt and will load 1,500,000 feet of lumber, it was announced today.

Heavy fog on the Willamette and Columbia rivers early today delayed steamship traffic between here and Astoria. Several offshore carriers were anchored at points along the river to await the lifting of the fog.

The British steamer Baron Lovatt, now loading lumber on Coos Bay, will clear here next week to complete her cargo. She will take 2,500,000 feet of fir to Japan.

The steamer Commercial Spirit, which has been loading cargo at various Pacific Coast ports, came here today to take on 2,000,000 feet of lumber for the Atlantic side.

VANCOUVER (B. C.) Jan. 11.—Eight thousand cases of salmon, consigned here from Bristol and Montreal are en route up the coast on the Vancouver freighter Margaret Coughlan, according to advices received here today. She is scheduled to arrive about January 23.

The largest parcel of refrigerator freight that has left this port for New York in many years will be taken out on the freighter Neponset, due here today, according to an announcement made by the agents of the vessel today. She will load about 400 tons of fresh fish, berries and apples, in addition to a quantity of lumber, shingles and some brass-shipped oriental freight.

BELLINGHAM, Jan. 11.—The sailing schooner Commodore yesterday began lifting 1,500,000 feet of lumber at the local mill of the Whatcom Falls Lumber Company. The sailing schooner Helene, which arrived here Tuesday, Tuesday, from San Pedro on account of heavy wind, and anchored in the harbor today.

EVERETT, Jan. 11.—The British steamer Manchester Civilian, under charter to the Yamashita Company of Japan, sailed today for Tacoma, after loading at this port cargo of 1,400,000 feet of lumber. At Tacoma she will load approximately 3,100,000 additional feet of lumber for the Orient.

PORT ANGELES, Jan. 11.—Three steamers were loading at local docks and three additional vessels were awaiting berths. The steamers loading were the Canadian Cedarcrest and the steamer Ormidale. The vessels awaiting orders are the schooner Tarurus, the schooner Fort Laramie and the barkentine Moonlight.

The cutter Hadda will leave here at midnight for Destruction Island, to destroy the derelict of a twenty-five-foot schooner, believed to be the Reta, reported a menace to navigation by lighthouse tenders of Heisbet.

COOS BAY (Or.) Jan. 11.—The coast guard cutter Cahokia, which was off the bar yesterday afternoon and overnight, disappeared today and proceed to have gone south. The cutter came here to destroy the hulk of the steamer C. A. Smith, but the rough weather prevented the cutter from getting near enough to the derelict to place the charges. The hulk is still near the bar entrance on the south side of the channel.

The large steamer, supposed to be the Jewett City, here to off the harbor this afternoon, but the bar was too rough to send out a pilot on the tug Oregon.

ASTORIA, Jan. 11.—The Dutch steamer Madoera shifted from Portland to the Astoria terminals last evening and is taking on 10,000 barrels of flour for the Orient. The Norwegian steamer Anton, which is loading lumber, docked here today and will return here later for Australia, is scheduled to sail tomorrow morning.

The steam schooner Johan Poulsen, with 750,000 feet of lumber from Westport, sailed today for San Francisco.

The steamer West Hilton, after taking on 5000 barrels of flour here for the Orient, left last night for Portland.

The steamer West Jappa arrived today from Seattle and is loading 150,000 feet of lumber at the Astoria terminals for Valparaiso.

RADIO REPORT

[BY RADIO CORPORATION OF AMERICA]

WILMINGTON STATION

Noon, January 10

WM. IRISH, Los Angeles for Balboa, 584 miles south of Los Angeles.

SANTA OLIVIA, Los Angeles for Balboa, 819 miles south of Los Angeles.

E. D. DOHENY, JR., Balboa for Los Angeles, 1100 miles south of Los Angeles.

J. M. DANZIGER, Los Angeles for New York, 885 miles south of Los Angeles.

MATMINCKX, Los Angeles for Balboa, 1000 miles south of Los Angeles.

MYSTIC, Los Angeles for Balboa, 1008 miles south of Los Angeles.

VINITA, San Francisco for Balboa, 464 miles northwest of Balboa.

SUPERSTICO, Balboa for Los Angeles, Lat. 18.58 N. Long. 16.51 W.

COLIN H. LIVINGSTONE, Balboa for Honolulu, 547 miles west of Cape Mala.

DEAN EMERY, Los Angeles for Balboa, 238 miles northwest of Balboa.

BEACONLIGHT, Boston for Tampico, 164 miles northeast of Tampico.

8 p.m., January 10

COL. E. L. DRAKE, Los Angeles for Portland, 973 miles from Portland.

SOUTHWESTERN MILLER, San Francisco for Balboa, 1375 miles south of Los Angeles.

WEST CALJOT, Los Angeles for Yokohama, left Los Angeles 16 p.m.

Noon, January 11

CERRO EBANO, Los Angeles for New Orleans, 2325 miles south of Los Angeles.

ROBERT W. HOPKINS, Los Angeles for New York, 41 miles south of Los Angeles.

NORLINA, New Orleans for Los Angeles, 2150 miles south of Los Angeles.

HALO, Boston for Los Angeles, 370 miles south of Los Angeles.

W. C. TEAGLE, Los Angeles for New York, 40 miles south of Los Angeles.

H. M. FLAGLER, New York for Los Angeles, 362 miles south of Los Angeles.

WILLIAM G. GREEN, New York for Los Angeles, 348 miles south of Los Angeles.

ALASKAN, Philadelphia for Los Angeles, 425 miles south of Los Angeles.

WM. G. WARDEN, Los Angeles for Balboa, 863 miles south of Los Angeles.

DELAWARE SUN, Los Angeles for Philadelphia, 145 miles south of Los Angeles.

W. P. BYRON, Los Angeles for Philadelphia, 3050 miles northwest of Balboa.

8 p.m., January 11

HOMER CITY, Los Angeles for Vancouver, 23 miles from Los Angeles.

VIKING, San Francisco for Los Angeles, 90 miles from Los Angeles.

WEST NIVARIA, Los Angeles for Manta, 1015 miles south of Los Angeles.

MARIANNE, Los Angeles for Balboa, 2627 miles northwest of Balboa.

BY RADIO CORPORATION OF AMERICA

SAN FRANCISCO STATION

8 p.m., January 10

BAKERSFIELD, Vancouver for Yokohama, 129 miles from Vancouver.

ELI MOORE, Seattle for Yokohama, 2229 miles from Seattle.

WESTISON, Tsingtau for Vancouver, 1985 miles west of Vancouver.

DEWEY, Portland for Kobe, 3991 miles from Columbia River.

WEST HUMBOLDT, Seattle for Yokohama, 2299 miles from Seattle.

ANNA MOORE, Portland for Yokohama, 2958 miles from Portland.

WEST NOMENTUM, Yokohama for Portland, 4853 miles from Columbia River.

PRESIDENT McKINLEY, Seattle for Yokohama, 5018 miles from Seattle.

TAHITI, Sydney for San Francisco, 5378 miles from San Francisco.

H. T. CAMPER, Hgnolulu for San Francisco, 1663 miles from San Francisco.

MATSONIA, Honolulu for San Francisco, 1592 miles from San Francisco.

WEST MONTOP, Los Angeles for Yokohama, 623 miles from Yokohama.

WEST HOLBROOK, San Francisco for Yokohama, 4994 miles from San Francisco

CIAS MUNDIALES
ULTIMA HORA

...nuestros numerosos amigos de habla esp... lectores americanos de "The Times" que en... diariamente esta columna en castellano... importantes noticias de último hora... futuro progreso de Los Angeles, ... dos Unidos que más cercana se halla a... podrá depender de las relaciones que ... ras hermanas, las repúblicas del sur. ... sente cordiales, no hay nada tan importa... no se familiaricen con la lengua castell... hecho nuestros habitantes, que hay ... as que estudian español en Los Angeles... los los días esta columna, en la que ... teramente moderno.

GRAFICAS

...ero 11. — La ... consumio el ... al debate ... yecto de pre... terior, en dis... ción.

...12. Watson, de ... no pretendía ... ancial republi...

...anunció la re... de la maqui... de la oficina

...e Agricultura ... oyeron los ... rmulado para ...dos.

...del Senado, ...enador Borah, ...as ponencias ...nto de Rusia. ...elaciones Ex... ...nara pospuso ...cuparse en la ... deba prohi... ...materiales de ...extranjeros ...n de la Comi... ...omercio entre ...manifestación ...cooperación ...elevadísimas

...lugar de la Liga de ... Naranjera.

NUMERO 139

Pláticas Diarias en Español el Prof. R. Guerra, ... partamento Español ... Times"

1. Su amigo le dice CARATULA para ... hemos dicho en otra ... "carátula" significa ... "careta", y que debe ... "portada" para denotar ... plana, más o menos ... un libro, donde se pone ... el nombre del autor y ... año de la impresión. ... pude distinguir algunas ... de su misterioso CHICHISBEO. El escritor quiso decir ... que es el acto de hablar ... a una persona delante ... "Chichisbeo" significa ... caballero que sirve a una ... 3. Quien hace un cesto hace ... Debe decirse "hará cestos" ... hemos hecho notar que ... jetivos "uno" y "cesto" ... apocopan cuando preceden inmediatamente a un sustantivo ... un adjetivo que modifica ... "un peso"; "cien pesos" ... falsas promesas". En ... nales compuestos, cuando ... tena es factor se dice ... cuando es sumando es ... to"; "cien mil dólares" ... quince francos". 4. En ... pitieron hombres MILES ... "mil hombres", en fras ... "hombres mil" en lenguaje ... "Mil", usado como sustantivo, nunca terminado en ... "cinco mil habitantes" ... dos mil". Como sustantivo sí se pluraliza, y se ... "millar"; "miles de ... "muchos miles de libras" ... BIERON grandes fortunas ... capital este año. Debe ... "hubo grandes fiestas", ... "haber", usado como ... con la significación de ... tuarse" o de "existir, realizarse", no tiene más ... las terceras personas del ... de todos los tiempos. Así, ... is", "there are", se traduce ... español por "hay" o "hubo", ... "there were", por "hubo", etc. La forma ... convierte en "ha" para ... transcurso de tiempo, ... do a "hace": "dies años ... tiempo ha", equivalente a ... dies años", "hace pocos ... "ten a years ago", "a diez ... ago". 6. Me han comprado ... guantes CREMA y un ... CELESTE. "Crema" ... tivo, sino sustantivo, ... decirse "de color de ... "Celeste" no es nombre ... debe decirse "azul celeste" ... plancha ropa de celeste ... SER camisas, cuellos, puños. ... Suprimase "ser"; "usase el ... feo americanismo. 8. La CION de esa ley ha sido ... nosa. Dígase la "promulgación" o "aprobación". ... pues "confección" es el ... "preparar, componer". "Confeccionar ... obras materiales". "Confeccionar" es también "preparar" ... los medicamentos". 9. ... que se CONSULTEN todos los fondos necesarios ... construcción. No se puede "votar" los fondos, pero sí ... capaces de dar su parecer ... "votar". 10. Los cognados ECUANIMES que he usado en actuación ejemplar. El ... de haber querido decir ... mes", pues "ecuánime" ... "de ánimo igual y reposado".

Noted Biblical Lecturer Dies in Sanatorium

Dr. William H. Walker, well-known Bible teacher and lecturer and a resident of Los Angeles for the past twenty-three years, died yesterday at the Glendale Sanitarium. He was 84 years old.

Dr. Walker was born in England and was graduated from Oxford University. He came to the United States forty years ago and for many years was one of the largest cities of Canada. Before his removal to California he conducted many Bible classes in the Southland and was well known throughout the world.

He leaves a widow, Mrs. Lynch of this city.

Funeral services will be conducted at 2 p.m. tomorrow by C. F. Lamb and Sons of Pasadena.

MUST SUPPORT CHILD

Earl Minnick, who was charged with having quit a job in preference to paying alimony to his wife, Mrs. Ethel Minnick, who formerly lived in Los Angeles, was found guilty of contempt of court in a divorce case by Superior Judge Craig yesterday morning, and was ordered to pay $15 per week for the support of his child. Minnick testified that he had quit his job because he objected to paying alimony, and insisted on getting to Los Angeles to avoid leading a carefree existence, but Judge Craig overruled her protests.

a Good Meal—Drink
ing HOT for full flavor,
cheering influence.

Ridgway Tea

1 lb., ½ lb., ¼ lb. and 10c tins
Directions on every TIN

TEE: Each package must prove that it
buy at the price—or your grocer will re...

Distributors: H. A. NEWMARK & CO.

FORD FORTUNE IS PILING HIGH

Manufacturer Steadily Nears Billionaire Class

Great Problem is to Keep His Dollars Working

Making a Business Man Out of the Farmer

BY ARTHUR D. WELTON
[STAFF CORRESPONDENT]
[Copyright, 1924, Public Ledger.]

CHICAGO, Jan. 14.—An enterprising statistician has made the estimate that Henry Ford's production of 10,000 cars a day will bring the cash surplus of the Ford Motor Company up to $893,129,000 by December 31, 1925. The figures are conditioned on making no old average profit of $19 per car and other conditions will suggest themselves. It doesn't matter whether the surplus reaches that amazing figure or what the exact sum is per car, for it is pretty certain that Mr. Ford will go on piling up money and that the cumulative possibilities of that much-quoted article will make it as big a fortune, regardless of stated output or profit.

It is not one already, the mere possession of so much money will create a scandal if it is not handled with discretion. This country has produced two other cases of great wealth, John D. Rockefeller and Andrew Carnegie. These two men were brought to organize outlets for giving away much of what they had. Mr. Carnegie's favorite plan was the building of libraries, sensational enough in its time because it was a gift of principal sums for a specific purpose. Mr. Rockefeller has devised more subtle and much finer plans for the improvement of the race and for education. Mr. Ford has done nothing that parallels either of these things to his credit, but it is reported that he has plans for some industrial and social significance in due time.

Mr. Ford is an industrialist. In no other case has the profit from an industry been so concentrated. The Ford enterprise has made many men rich, but no one of them has withdrawn and the entire business is now all but exclusively owned by Henry Ford and his son. They are under no restrictions that might be imposed by many stockholders or isolated interests, and the entire policy, as it appears to the outsider, is one of industrial expansion and agglomeration.

The organization of the motor car idea is being constantly improved. New plants for production and assembly are being added, and old ones are being relocated. The production of parts and the ownership and fabrication of raw materials are being developed. Henry Ford has the manufacturer's respect for power; he has bought coal fields, coal mines, railroad, and controls many water powers with Muscle Shoals always in the background.

People has it that the scheme of which interests Henry Ford more than anything, except production, has to do with an industrial-agricultural combination of labor developed in small communities, where people would be both industrial and agricultural producers, according to the season. The acceptance and development of such a plan would, for purposes of demonstration, require resources such as Mr. Ford commands. Its execution would work a change in the living order and its challenge is strong enough to inspire a Ford. It is the more accumulation of money is a poor challenge. Once, also, the money accumulated will be kept at work. And it can't wait for Ford alone.

PRODUCE MARKET

DAILY MARKET REPORT

Receipts and shipments. Supplies are moderate for the general run. Apples are quoted at unchanged prices. Pears and grapes are steady. Vegetables are in fair supply and prices are generally steady. Poultry receipts are liberal. Shipments are moderate. Butter, eggs and cheese are steady and prices unchanged.

Fruits received yesterday by Los Angeles commission houses, jobbers, dealers, etc., as reported by the Bureau of Markets to-day:

Apples—Cal., 1 carload; Ariz., 1; Colo., 1; Oregon, 1; Wash., 1; Mexico, 1; Chile, 1; Australia, 1; Tasmania, 1; New Zealand, 1; Canada, 1; Europe, 1; total, 13 carloads.

Pears—Cal., 1 carload; Oregon, 1; Wash., 1; Mexico, 1; Chile, 1; Australia, 1; Tasmania, 1; New Zealand, 1; Canada, 1; Europe, 1; total, 10 carloads.

Grapes—Cal., 1 carload; Ariz., 1; Mexico, 1; Chile, 1; Australia, 1; Tasmania, 1; New Zealand, 1; Canada, 1; Europe, 1; total, 10 carloads.

Vegetables—Cal., 1 carload; Ariz., 1; Mexico, 1; Chile, 1; Australia, 1; Tasmania, 1; New Zealand, 1; Canada, 1; Europe, 1; total, 10 carloads.

Poultry—Cal., 1 carload; Ariz., 1; Mexico, 1; Chile, 1; Australia, 1; Tasmania, 1; New Zealand, 1; Canada, 1; Europe, 1; total, 10 carloads.

Butter—Cal., 1 carload; Ariz., 1; Mexico, 1; Chile, 1; Australia, 1; Tasmania, 1; New Zealand, 1; Canada, 1; Europe, 1; total, 10 carloads.

Eggs—Cal., 1 carload; Ariz., 1; Mexico, 1; Chile, 1; Australia, 1; Tasmania, 1; New Zealand, 1; Canada, 1; Europe, 1; total, 10 carloads.

Cheese—Cal., 1 carload; Ariz., 1; Mexico, 1; Chile, 1; Australia, 1; Tasmania, 1; New Zealand, 1; Canada, 1; Europe, 1; total, 10 carloads.

DAILY TRADE TALK

California Funds on Deposit; Business Mortality Decline; Income Tax Ruling

Funds of the State of California on interest earned $741,295.02 in 1923, the greatest amount in the history of his office, Charles G. Johnson, State Treasurer, said yesterday in an official statement on California's financial affairs. Deposits with banks total $17,000,000 receiving 4 per cent interest, and $1,000,000 on active deposit is paid 2 per cent.

The State will receive the corporation franchise and gasoline taxes within the next thirty days which are estimated by Mr. Johnson at $12,000,000 in corporation taxes and $13,000,000 in gasoline taxes.

"Under policies adopted through the operation of the new deposit act," the statement says, "this year shows greater interest earnings than ever before in the history of the office. The total earnings for the year were $741,295.02. I promised the Senate Finance Committee a year ago that I would increase the earnings of the office $600,000 during the biennium. I am now satisfied that I will not only fulfill this promise, but exceed it by several hundred thousand dollars.

"The safe keeping of State securities has been greatly improved upon by additional improvements on the State vaults and by the installation of systems of new and modern burglary alarms, connecting immediate service with the city police and county Sheriff's offices.

"The active deposits of State moneys have been limited to only such number of banks as are necessary for the proper conduct of State business. I will have for inactive deposits in State banks within the next thirty days approximately $20,000,000. While I do not expect this amount to be absorbed immediately, I am confident that it will all be on deposit with State banks at prevailing rates of interest within sixty days. I have applications on file at the present time for approximately one-half of this amount at rates of interest varying between 3 3-4 per cent and 4 per cent.

"State banks desiring to make application for inactive deposits of State funds should do so at once. Application forms and information relative to deposits may be obtained from the office upon request.

"I am exceedingly pleased with the splendid co-operation on the part of State banks. Their willingness to accept State deposits is the best evidence of general prosperity throughout the State."

BUSINESS MORTALITY

Aside from banking suspensions, which are classified separately, and personal bankruptcies, which are not included in the records, insolvencies in the United States last year numbered 18,718, with $589,346,806 of liabilities. These figures contract with 23,676 failures in 1922—the highest point on record—and with an indebtedness in that year of $623,896,251, which has only been exceeded by the more than $627,000,000 reported to R. G. Dun & Co. in 1921.

As the statistics show, the commercial mortality last year decreased considerably, the number of failures being nearly 21 per cent less than that of 1922, and the liabilities 13 1-2 per cent smaller. Yet in only two other years besides 1922—namely, 1921 and 1915—has the number of defaults equaled that of 1923, and 1922 and 1921 furnish the only occasions when so large an indebtedness has been reported as in the year recently ended.

The liabilities last year were again swelled by many large insolvencies, not a few of them involving several millions in each instance, and the month of October alone had an indebtedness of fully $79,000,000. In only one other month of which there is record—December, 1921—has that total been matched, and the average per failure last year was $36,800, against about $26,000 in 1922.

PACIFIC STATES

Reporting 1714 commercial insolvencies during 1923, with aggregate liabilities of $21,921,463, the three Pacific States disclosed a smaller number of failures as well as a reduced indebtedness in comparison with the mortality for the immediately preceding year, the present returns contrasting with 1900 defaults for $29,841,670 in 1922.

Detailed examination of the record shows that fewer insolvencies occurred in each of the three States in this group, there being a decrease of ninety in Washington, ninety-two in Oregon and four in California. The liabilities, moreover, declined in all three States, and notably so in Washington and Oregon.

	Number			Liabilities.
	1923.	1922.	1921.	1915.
Washington	413	543	388	$ 7,182,924
Oregon	351	443	322	4,942,382
California	951	950	780	11,838,159
Pacific	1,714	1,936	1,473	$21,921,463
1923	1,900			29,841,670

INCOME-TAX RULING

There seems to be a general misunderstanding as to the method of handling for income-tax purposes the accrued interest on bonds and other obligations that were purchased and sold between interest dates, and Collector of Internal Revenue Goodcell yesterday announced the following rulings:

"Interest accrued on bonds and other interest-bearing obligations sold between interest dates is income as such to the vender when the agreement of sale specified a division between the price of the obligation and the accrued interest.

"The vendee of such securities may exclude from interest income a sum equal to the amounts advanced by him to the vender on account of accrued interest.

"Capital gain or loss resulting from a sale of interest-bearing obligations sold between dates at a stipulated price, plus accrued interest, is computed upon a basis of capital investment and without regard to amounts paid or received on account of accrued interest.

"The burden is on the taxpayer to show what part of moneys paid or received by him on account of a transaction involving the sale or purchase between interest dates of interest-bearing obligations should be allocated to capital investment and what part to accrued interest. In the absence of such showing the construction most favorable to the government should be adopted."

CITY FINANCES

According to census reports just made available, the total revenues of the 261 cities having a population of 30,000 in 1923 amounted to $51.91 per capita. The per capita expenses for maintenance and operation of the government and interest on debt was $41.42, and for permanent improvements, $15.96, making a total per capita expenditure of $57.37, or an excess of all costs over revenue of $5.56 per capita. City revenues are, therefore, in the aggregate sufficient to cover ordinary running expenses of the government, pay the interest on the public debt and a portion of the cost of permanent improvements, the difference being met by the issuance of bonds.

BOND OUTLOOK

There is an almost unanimous belief on the part of bond men in Los Angeles that the demand for investments in 1924 will be good and that prices may be expected to advance. The stage appears to be set for an active market and comment among investment bankers is to the effect that some unusually fine bonds are shortly to be offered at prices that will attract.

COTTON UNSETTLED BY HEAVY SELLING

[EXCLUSIVE DISPATCH]

NEW YORK, Jan. 11.—In comparatively quiet trading the cotton market showed a reactionary tendency today. Liquidation of stale long accounts caused an early decline of some 25 points, scattered selling by commission houses and southern interests being in evidence.

Afterward the market stiffened under scattered support by local bull interests, but the list became unsettled on heavy selling by Wall street and New Orleans operators in midsession, and with brokers representing Liverpool interests also prominent sellers. Options declined anew and closed at or just above the day's lowest, 29 to 51 points under previous finals. Spot cotton was quiet, 65 points decline, 34.35 for midland upland.

Southern markets: Galveston, 34.00, 50 points decline; New Orleans, 34.00, 50 points decline; Savannah, 33.90, 4 points decline; Augusta, 33.56, 44 points decline; Memphis, 33.50, unchanged and Houston, 33.90, 55 points decline; Little Rock, 34.25, 50 points decline.

Closing Prices

[Furnished by McDonnell & Co., 634 South Spring street.]

Option—	Open.	High.	Low.	Close.
January	34.15	34.15	33.55	33.55@33.60
March	34.35	34.55	33.84	33.88@33.90
May	34.53	34.67	33.97	34.00@34.05
July	33.95	33.98	33.35	33.35@33.90
October	28.15	28.52	27.88	27.88@27.93
December	27.70			27.71

NEW ORLEANS

Option—	Open.	High.	Low.	Close.
January	34.08	34.20	33.58	33.58@33.62
March	34.20	34.60	33.75	33.76@33.85
May	34.10	34.36	33.55	33.57@33.67
July	33.20	33.53	32.75	32.77@32.79
October	27.68	28.80	27.80	27.80@27.82

NEW YORK, Jan. 11.—Closing prices for cottonseed oil, with comparisons:

Cottonseed Oil

	Jan. 11.	Jan. 10.
January	11.46@11.50	11.45@11.60
February	11.36@11.36	11.40@11.50
March	11.43@11.48	11.57@11.59
April	11.63@11.65	11.72@11.77
May	11.75@11.76	11.86@11.86
June	11.90@11.90	11.85@11.96
July	11.94@11.95	11.90@12.01
August	11.98@12.05	12.03@12.07
Spot	11.46@11.70	

RUBBER PRICES

[BY A. P. NIGHT WIRE]

NEW YORK, Jan. 11.—Crude rubber was quiet and steady today. Plantation, ribbed smoked sheets, spot and January, 31c; first latex crepe, spot, 31c; first latex crepe, January, 31c; first latex crepe, February, 31c; first latex crepe, March, 31c; first latex crepe, April, 31c; first latex crepe, May, 31c; first latex crepe, June, 31c; first latex crepe, July, 31c; first latex crepe, August, 31c; first latex crepe, September, 31c; first latex crepe, October, 31c; first latex crepe, November, 31c; first latex crepe, December

BY HOWARD C. KEGLEY

One of the biggest contracts ever made for Torrance field crude was closed yesterday when the Sierra Refining Company of this city bought the royalty oil of the Dominguez Land Corporation for a period of ten years, paying, according to reports, a bonus of 10 cents over prevailing market prices.

Details of the purchase were verified late yesterday by Frank A. Milliff, manager of the Sierra Refining Company, who estimated that the amount of crude which the Dominguez Land Corporation can now deliver from the 1000-acre lease of the Chanslor-Canfield Midway Oil Company at Torrance as being perhaps a little more than 35,000 barrels per month.

It is expected by the refiners that this amount will materially increase during the next few months, as new wells are placed on production by the C. C. M. O. organization. The land corporation gets 4 per cent of all the oil taken from the lease. There are now about twenty producing wells on the property.

Manager Milliff said yesterday that the Torrance crude will be carried in tank cars over the Santa Fe line from the field to the Sierra refinery, 2435 East Vernon avenue, this city. He asserts that the company is now running about 1250 barrels of crude per day through its refinery, and that estimates are being secured on enough additional equipment to increase the plant's daily capacity to 3500 barrels in the course of a few months.

Drill at Piru

Transfer of eighty acres of land one mile north of Piru by the Santa Fe Petroleum Company to interests represented by A. O. Witte of Montana is announced by officials of the Santa Fe organization.

According to this report the Witte interests will drill a deep test well of the field which has been pumping small production from a depth between 500 and 600 feet for a number of years. The project contemplates the sinking of one well to 2500 or 3500 feet, and if this well proves successful, nine other wells will be drilled, it is said.

The Santa Fe Petroleum Corporation holds 320 acres in that district, which is about fifty miles from Los Angeles, and has a number of wells on the pump, producing eight to ten barrels of oil daily. Other shallow wells will be drilled in the near future, officials assert.

To Resume Drilling

Drilling of the Southwestern Oil Syndicate's No. 1 well in the Signal Hill field, at Orange and Augusta streets, is to be resumed immediately, officials of the organization report. The hole was down 4660 feet when operations were temporarily suspended. Live showings were present, it is said. It is planned to drill to 5350 feet.

At Seal Beach

The Shell company is now the only active operator in the Seal Beach field, according to reports. Henry Dabney and the Seal Beach Oil Company, the only two other interests in the field, are idle awaiting developments in the Shell well, reports say.

The Seal Beach Oil Company drilled to a depth of more than 5000 feet, and passed through a number of formations which gave promise of profitable production, it is said.

Due to the fact that the drillers in sinking the Seal Beach well are said to have used unusually heavy mud, it is believed that the well is not a fair test of the field, and that the Shell or Dabney wells may have better success.

The Dabney well is idle at 3037 feet, and when work is resumed, a rotary rig probably will be installed. According to Dabney the best showings in the Seal Beach well were encountered at about 3800 feet, and the Dabney well will make a test of that formation before abandoning the well, it is said.

Starts Wildcat Rig

Material for a new derrick on the Shell holdings, midway between the Compton and Long Beach fields, is being hauled, and work on the construction of the rig will be started immediately.

The derrick will be located about one and one-half miles south of the Oakridge Oil Company's Dominguez hole which was abandoned a few weeks ago after reaching a depth of more than 5000 feet.

The Shell Company is said to have holdings in this area aggregating several hundred acres. In the event that the new wildcat should prove to be a producer, it would indicate almost continuous oil bearing structure from Signal Hill to Compton, operators assert.

Fail in Shutoff

The Tejon-Kern Oil Company operating near the apex of the Wheeler Ridge in Kern county, has failed to get a water shutoff in its wildcat well, after cementing at 2596 feet in sticky brown shale, according to officials of the company. A new cement job was started yesterday, and a second test for shutoff will be made sometime next week, it is reported.

Well Shut Down

The National Oil Company's well in the Signal Hill field, west of Cherry street, between Park and Anderson streets, is temporarily shut down, following failure to get a water shutoff, according to officials of the company.

The hole is down 4533 feet, and an attempt to place the well on production in December was frustrated by the presence of water which, according to drillers, may have been caused by a leak in the casing. A second attempt to shut it off will be made shortly.

METAL MARKETS

Daily Review

[EXCLUSIVE DISPATCH]

CLEVELAND, Jan. 11.—Daily Metal Trade today says: "Competition for light rail business at Pittsburg became keen; scrip steel purchases are more significant. Foundry coke buying direions more satisfactorily at Cincinnati but wide Connellsville production revives only small furnace lots are negotiated as yet at Pittsburg. Birmingham pig iron sales result in questions firming up to a minimum of $24.84, with aggregate of small shipments exceeding production. Wire buyers are more active at Chicago and Pittsburg. Copper is easier at New York at 13¾ cents. Zinc is strong at 5.40 cents. Lead at 4.10 cents. St. Louis 7.75 is quiet at 6.60@6.65."

NEW YORK STOCK EXCHANGE

Official quotations as reported yesterday to E. F. Hutton & Co., members of the New York Stock Exchange, 643 South Spring street.

NEW YORK, Jan. 11.—Following are closing prices, sales, high and low quotations, net change today, last dividend, and high and low for 1923:

High. 1923.	Low. 1923.	Last Div.	Stock—	Sales.	Open.	Low.	High.	Close. Bid.	Net change.
82	67	5	Adams Express	3,500	....	....	....	76	....
10½	9½	....	Advance Rumely	....	....	....	....	10	....
54¾	24	....	Do. pfd	....	....	....	....	37	+1
149	93	4	Alax Rubber	7,900	10	9⅝	10½	9⅝	....
2¾	½	....	Alaska Gold	....	....	....	....	½	....
7½	¾	....	Alaska Juneau	....	....	....	....	¾	....
86	57½	4	Allied Chemical	3,100	72	72	73½	73½	+1½
57½	35	7	Allis Chalmers	1,100	49	48½	49	48½	+½
30½	19½	....	Do. pfd	100	31	31	31½	31½	+½
17½	10½	....	Am. Agricultural Chemical	1,500	15½	15¼	15¾	15¾	....
68½	31½	....	Do. pfd	1,000	43¾	43½	43	43	+1¾
81	23	....	Am. Beet Sugar	200	43	43½	43¾	43½	— ¼
20	8	2	Do. pfd	....	....	....	....	74	....
25½	22	....	American Bank Note pfd.	4,000	25½	25½	25½	25½	+½
100½	73½	7	American Can	12,200	107¾	107½	108¾	108¾	+1¼
120	102	7	Do. pfd	300	107½	107½	108½	108½	....
139¾	117	7	American Car & Foundry	100	164½	164½	164½	164½	— ½
17½	7	....	Do. pfd	100	121	121	121	121	....
17½	10½	....	American Chicle	300	18½	18½	19	18½	....
30	20	....	American Cotton Oil Com.	2,600	12¼	12¼	12¾	12½	+ ⅛
7½	6¾	....	Do. pfd	600	8	8	8	8	....
47	29	6	American Drug	900	43	43½	43½	43½	— ½
72	49	6	American Express	200	68	68	68	68	— ½
29	8	....	American Hide & Leather	2,700	10½	10¼	11½	11½	+ ⅛
74½	27	....	Do. pfd	1,300	61¾	61	63¾	63¾	+ ⅛
79	52	4	American Ice	100	54	54	54	54	....
33	10¾	....	American Int'l Corp.	500	23	23¾	24	23½	— ⅛
23	10	....	American La France	100	12	12	12	12	....
37½	25	....	American Linseed	500	31¼	31	31¼	30½	— ⅛
78½	64¼	4	Do. pfd	100	....	....	....	58½	— ½
122	113	7	American Locomotive	2,000	74½	74½	74½	74½	— ½
115½	95¾	8	American Metal	200	44	44	44	43¾	+ ⅛
100	75	5	American Radiator	1,500	100	100	100	97½	— ½
28½	18¾	....	American Safety Razor	700	24¾	24¾	25¼	24¾	....
19½	10¾	....	American Ship & Com.	1,300	14¾	14¾	14¾	14½	....
19½	10½	....	Am. Smelting & Refining	1,500	13½	13½	13½	13½	....
77½	49¾	3	Do. pfd	100	59	59	59	57¾	— ¼
39	37¾	2	American Snuff	....	....	....	....	137	+ ½
37½	37½	....	Am. Steel Foundry	700	37½	....	....	37½	+ ½
59½	41	3	Am. Sugar Refining	8,300	57½	57½	58¾	57¾	— ¼
94	84	7	Do. pfd	100	93	92	93	93	+ ½
120½	114	....	Am. Tobacco	2,200	97½	96¾	97¾	97¾	+ ¾
120½	113½	8	American Tel. & Tel.	2,100	119¾	119¾	120	119¾	....
152½	137	12	American Tobacco	100	150½	150½	150½	150	....
77½	72	12	Do. Class B	100	148½	148½	148½	148	....
118½	97½	4	American Water Works	100	....	....	....	115	+ ½
85	27½	3	Associated Dry Goods	....	....	....	....	81	....
81½	30½	2	Atlantic Coast Line	1,500	77½	77	77½	77	+ ½
119½	80½	....	Do. pfd	100	....	....	....	101	....
94	71½	....	Am. Writing Paper pfd.	100	94	94	94	9	....
9	5½	....	Do. pfd	100	9½	9½	9½	9	....
6½	2½	....	Anaconda Copper	1,700	37½	37½	37½	37½	+ ⅛
27½	24¾	1½	Associated Oil	3,500	27½	27½	28¼	28¼	....
39½	27½	....	Atchison	1,200	37½	37½	38½	38	— ⅛
97	80½	7	Do. pfd	1,300	87½	87½	88	88½	— ⅛
177	160½	7	Atlantic Coast Line	....	....	....	....	114	....
37½	27½	....	Atlantic Gulf & W. I.	400	13½	13½	13½	13½	— ⅛
17	9	....	Austin Nichols	400	20½	20½	20½	20½	— ⅛
7½	3	5	Avis Rubber	....	....	....	....	7	....
110½	100½	....	Baldwin Locomotive	21,000	126¾	128½	127¾	128½	+ ⅛
116	102	7	Barnsdall Corp. A	2,800	114½	114½	115	114½	— ⅛
28½	20½	....	Do. B	1,100	27½	27½	27½	27½	— ⅛
24	15¾	....	Barnet Leather	100	16½	16½	16½	16½	....
99¾	85	....	Bethlehem Steel	3,700	83	84½	84½	84½	....
49¾	41¾	....	Do. pfd	1,400	74¾	74	74¾	74¾	....
19½	14½	....	Chesapeake & Ohio	1,400	17½	17½	17½	17½	....
12½	8½	....	Chicago & E. Illinois	300	10¾	10¾	10¾	10¾	....
17	9¾	....	Do. pfd	....	....	....	....	15	....
14	6	....	Chicago Great Western	900	5¼	5	5¼	4¾	....
37	27	....	Do. pfd	....	....	....	....	27	....
22½	11½	....	Chicago, R. I. & St. Paul	4,500	12¾	12¾	12¾	12¾	— ⅛
27½	15	....	Do. pfd	5,200	27	26¾	27	27	....
27½	15	....	Chicago & N. W.	1,800	21¾	21¾	21¾	21¾	....
90	68	....	Do. pfd	....	....	....	....	68	....
31	22½	....	Chicago Peoria & St. L.	....	....	....	....	22½	....
27½	17½	....	Chicago Pneumatic Tool	....	....	....	....	17½	....
27½	17½	....	Chicago Rock Island & P.	9,500	20¾	21¼	20¾	21¼	....
74	52	3	Do. 7% pfd	....	....	....	....	72	....
38½	24	....	Do. 6% pfd	200	29½	29½	29½	29½	....
38½	24	....	Do. 5% pfd	200	29½	29½	29½	29½	....
25	17	....	Chile Copper	1,900	19½	19½	19¾	19¾	....
25½	17	....	Chili, Pondoy	....	....	....	....	19	....
29½	17	....	Coca Cola	200	26½	26½	26½	26½	....
28½	17	....	Colorado Fuel	200	25½	25½	25½	25½	....
27½	17	....	Colorado & Southern	500	23½	23½	23½	23½	....
47½	34½	2.00	Do. 1st pfd	700	73	72	73	73	....
97½	67	4	Columbia Gas	1,000	75½	75½	75½	75½	....
34½	23	....	Computing Tabulator	400	37½	36¾	37½	36¾	....
90	70	....	Consolidated Cigars	700	19½	19½	19½	19½	....
28½	21	....	Consolidated Textile	2,000	21½	21½	21½	21½	....
7½	3	....	Consolidation Coal	2,000	5¾	5¾	5¾	5¾	....
100½	74	....	Con. Products Ref.	7,500	57½	56¾	57½	57½	....
27½	17½	....	Contin. & Co.	1,200	19½	19½	19½	19½	....
25½	17½	....	Corn Products	15,500	35½	35½	36½	35½	....
29½	17½	....	Crucible Steel	2,600	68¾	67¾	68¾	67¾	....
97½	84½	7	Do. pfd	....	....	....	....	87½	....
39½	29½	....	Cuba Cane Sugar	300	35½	35½	35½	35½	....
7½	3½	....	Do. pfd	2,400	6¾	6¾	6¾	6¾	....
37½	23	....	Cuban-American Sugar	13,000	34	33¾	34½	34½	....
79½	39½	....	Cuyamel Fruit	1,000	77	77	77	77	....
124½	83½	....	Delaware & Hudson	8,800	67¾	66½	68¾	68¾	....
130½	106½	8	Del. & Western	100	107½	107½	107½	107½	....
44½	31	....	Denver & R. G.	....	....	....	....	44	....
100½	94	6	Detroit Edison	600	99½	99½	99½	99½	....
27½	20½	....	Dome Mines	1,000	27½	27½	27½	27½	....
84	58½	3	Eastman Kodak	700	81½	81½	81½	81½	....
27½	17½	....	Electric Storage Battery	1,000	62	62	62	61½	— ⅛
84	58½	3	Endicott Johnson	100	66½	66½	66½	66½	....
27½	19½	....	Erie	7,000	25¾	25½	25¾	25¾	....
51½	34½	....	Do. 1st pfd	2,100	33	33	33½	33½	....
41½	27½	....	Do. 2nd pfd	200	31½	31	31½	31½	....
9	6	....	Fairbanks Morse	6,500	76½	76½	77½	77½	+1½
27½	17½	....	Famous Players	2,100	48¾	47¾	48¾	47¾	— ⅛
27½	17½	....	Fifth Avenue Coach	100	37½	37½	37½	37½	....
15	7	....	Federal Mining & Smelting	200	9½	9½	9½	9½	....
27½	17½	....	Do. pfd	300	44¾	44¾	45½	45½	....
140	110	8	Fisher Body	400	168½	165	168½	165	— ½
18½	5¾	....	Fisk Rubber	2,700	7¾	6¾	7¾	6¾	....
22	20	....	Do. 1st pfd	400	13	13	13½	13½	....
97½	83½	....	General Asphalt	15,000	42½	42½	43¾	44¾	+2¾
27½	17½	....	General Cigar	2,800	47½	47½	47½	47½	....
207½	167½	3	General Electric	2,000	160½	160½	160½	160½	— ½
27½	17½	1½	General Motors	38,000	15	15	15½	14¾	— ⅛
39	28½	....	Do. Deb. stock 5s	100	31½	31½	32½	32½	....
27½	17½	....	Do. Deb. stock 7s	200	68	68	68	68	....
41½	17½	....	Gimbel Bros.	400	26½	26½	26½	26½	....
62½	35	....	Goodyear pfd	1,100	47	46¾	47	46¾	....
27½	17½	....	Goldberg	200	27½	27½	27½	27½	....
27½	17½	....	Grand Union	1,600	37½	37½	37½	37½	....
24	15¾	....	Great Northern pfd.	500	37½	37½	37½	37½	....
27½	17½	....	Great Northern Ore	....	....	....	....	26	....
34½	13½	....	Great Western Sugar	300	15½	15½	15½	15½	....
27½	17½	....	Gulf States Steel	2,700	84½	83½	84½	84½	....
27½	17½	....	Hayden Manufacturing	15,400	47½	47½	49	48½	....
27½	17½	....	Hayden Stone	....	....	....	....	47	....
27½	17½	....	Hudson Motors	2,400	70	69½	70½	70½	....
27½	17½	....	Hupp Motors	1,700	19½	19½	20	19½	....
27½	17½	....	Illinois Central	100	102½	102½	102½	102	— ½
27½	17½	....	Indahoma Refining	100	....	....	....	1	....
27½	17½	....	Inspiration Cons.	700	25½	25½	26½	26½	....
27½	17½	....	Interboro Rapid Transit	400	14	14	14½	14½	....
27½	17½	....	Inter. Agricultural Corp.	1,200	....	....	....	1½	....
27½	17½	....	Int'l Cement	500	43½	43½	43½	43	....
27½	17½	....	Inter. Combustion Engine	20,000	26½	26½	27	26¾	....
27½	17½	....	Int'l Harvester	800	84	84	84½	84	....
27½	17½	....	Do. pfd	....	....	....	....	109½	....
27½	17½	....	Int'l Mercantile Marine	300	7½	7½	7¾	7¼	— ⅛
47	18½	....	Do. pfd	1,000	32½	32	32½	32	— ⅛
27½	17½	....	Int'l Nickel	1,300	13½	13½	13½	13½	....
27½	17½	....	International Paper	200	39½	39½	39½	39½	....
27½	17½	....	Interstate Stores pfd.	100	65	65	65	65	....
27½	17½	....	Invincible Oil	6,000	15½	15½	16½	16½	....
27½	17½	....	Iron Products Corp.	800	50½	50½	52½	52½	....
24	15¾	....	Island Oil	....	....	....	....	16	....
27½	17½	....	Jewel Tea	....	....	....	....	83	....
69¾	25	4	Jones Bros. Tea	100	22	22	22	22	— ¼
24½	16¾	....	Kansas City Southern	200	23½	23½	24	23½	— ⅛
57½	46¾	....	Do. pfd	1,300	20½	19½	20½	19½	— ⅛
27½	17½	....	Kansas & Gulf	100	....	....	....	32½	....
45½	28	....	Kayser (J.) Co.	....	....	....	....	28	....
65½	30½	....	Kelly-Springfield	1,500	36	36	36½	35½	....
42	28½	3	Kennecott Copper	6,800	34	33½	34	33½	....
11½	8	....	Keystone	2,200	35½	35½	35½	35½	....
200	177	9	Kresge	1,200	41½	41½	41½	4	....
								289	+4

High. 1923.	Low. 1923.	Last Div.	Stock—	Sales.	Open.	Low.	High.	Close. Bid.	Net change.
87	73	7	Lackade Gas	200	80½	80½	80½	81	— ½
21½	11½	....	Lee Rubber	1,100	17¼	16¾	17¼	16¾	....
71½	34	3½	Lehigh Valley	1,300	63	63	63¾	63½	+ ⅛
68½	38½	4	Lima Locomotive	1,700	67½	67½	68¾	67¾	+ ⅛
45½	30½	....	Lima Wilys	100	....	....	....	39½	....
102	84½	8	Louisville & Nashville	700	90½	90½	90½	90	....
31½	24	2	Loew's Inc.	2,600	18	17¾	18	17¾	....
21¾	8	....	Loft Inc.	700	8½	8½	8¾	8½	....
118½	109½	12	Lippett & Myers	....	....	....	....	237	+ ¾
179½	146	12	Do. pfd	....	....	....	....	118	....
172	146	12	Lorillard (P.)	500	172½	171	172¾	171	— 1
121	83½	7	Mackay Co.	300	112½	112½	112¾	112¾	+ ½
95½	58½	8	Mack Trucks	4,500	87½	87½	89¾	87¾	+ ½
49	21	....	Mallinson & Co.	2,000	27½	27½	28	28½	+ 1½
71½	43	5	Manati Sugar	100	68	68	68	64	— 1
78	43	....	Manhattan Sy. Susp.	....	....	....	....	74	— ½
22	7¾	....	Market Street Railway	300	11	11	11	10½	....
22	8	....	Do. pfd	....	....	....	....	23½	....
10	6	....	Do. prior pfd	100	8	8	8	8	....
27½	16	....	Marmon	3,000	27½	27½	28¼	27½	+ ½
37½	27½	....	Marland Oil	31,000	34	33½	37½	36¾	+ ½
9	3	9	Martin-Parry Corp.	2,000	8½	8½	8¾	8½	+ ⅛
61½	38	....	Maxwell Motors A	3,000	53½	53½	54¼	54½	+ ¾
27½	17½	....	Maxwell Motors B	2,000	15¾	15	15¾	15¼	— ⅛
99½	79½	....	May Dept. Stores	700	90½	90½	91¼	90	— ½
27½	15	....	Meisters Pr. Bloss	....	....	....	....	17¾	+ ⅛
27½	17½	....	Magma Copper	....	....	....	....	32	....
27½	17½	....	Mexican Seaboard Oil	2,000	12½	12½	13	12½	— ⅛
27½	17½	....	Michaels Steel	100	....	....	....	29¾	+ ½
27½	17½	....	Middle States Oil	1,200	22½	22½	22½	22½	....
27½	17½	....	Do. pfd	100	85	85	85	85	— ½
27½	17½	....	Midvale Steel	4,000	39	38¾	39¼	38¾	....
27½	17½	....	Missouri Pacific	2,500	23½	23½	24	23½	— ⅛
27½	17½	....	Do. pfd	1,200	38½	38½	39	38½	— ⅛
27½	17½	....	Mohawk Chem.	10,000	67½	67½	68¾	68¾	+ ¾
27½	17½	....	Montgomery Ward	10,900	40½	40½	40¾	40¾	....
27½	17½	....	Do. pfd	100	61½	61½	62½	62½	....
27½	17½	3	Moon Motors	23,000	94½	94½	100¼	98¾	+ 4½
27½	17½	3	Mack Motors	400	106½	106½	107	106½	+ ½
27½	17½	7	National Acme	....	....	....	....	94	— ½
27½	17½	8	National Biscuit	1,300	57½	57½	57½	57½	....
27½	17½	....	National Supply Co.	1,600	63½	63½	63½	63½	....
27½	17½	....	National Tunnelling	500	45	45	45	42½	....
27½	17½	7	National Lead	400	143	142	143¾	142¼	....
27½	17½	7	Do. pfd	....	....	....	....	118½	— ½
27½	17½	....	Nevada Consolidated	1,000	12¾	12¾	13	12¾	— ⅛
27½	17½	7	New Orleans Tex. & Mex.	....	....	....	....	37	....
27½	17½	7	New York Air Brake	....	....	....	....	40½	....
27½	17½	4	New York Central	2,000	102½	102½	102¾	102¾	....
27½	17½	4	N. Y., Chicago & St. L.	400	78¾	78	78¾	78	....
27½	17½	6	N. Y., N. H. & Hartford	15,000	19¾	19¼	19¾	19¾	....
27½	17½	7	N. Y. Out. & Western	100	10	10	10½	10	....
27½	17½	7	Norfolk & Western	300	104¾	104¾	104¾	104½	+ ¾
27½	17½	7	North American	7,000	34½	34½	34¾	34¾	....
27½	17½	4	Northern Pacific	1,000	84	83½	84½	84½	....
27½	17½	1	Nova Scotia Steel	....	....	....	....	14½	....
27½	17½	....	Ohio Cities Gas	3,500	41¾	41¾	42¼	41¾	....
27½	17½	....	Ohio Fuel Supply	....	....	....	....	24	....
27½	17½	....	Oklahoma Prod. & Ref.	800	18½	18½	18½	18½	....
27½	17½	....	Oklahoma Gas & Elec.	400	40	40	40½	40½	....
27½	17½	....	Oklahoma Gas & Elec. pfd.	100	85	85	85	85	....
27½	17½	....	Oliver Farm Equip.	100	20½	20½	20½	20½	....
27½	17½	....	Omnibus Corp.	1,000	10½	10½	10½	10½	....
27½	17½	....	Do. pfd	100	58½	58½	58½	58	— ½
27½	17½	7	Owens Bottle	400	46	45¾	46	45¾	....
27½	17½	....	Pacific Development	11,000	....	....	....	112	....
27½	17½	....	Pacific Gas & Electric	300	91¾	91¾	91¾	91¾	+ ½
27½	17½	1.20	Packard Motors	800	12½	12½	12¾	12¾	....
27½	17½	2	Pacific Oil	14,000	53½	53½	54¾	54¾	+ ¾
27½	17½	....	Pan-American Petroleum	9,000	55¾	54¾	56¾	56¼	+ ¼
27½	17½	8	Do. Class B	18,800	53¾	52¾	54¾	54¾	+ ¾
27½	17½	....	Panhandle Seaboard Steel	18,000	23½	23½	24	23½	....
27½	17½	....	Pennsylvania	2,500	43½	43½	43½	43¾	....
27½	17½	....	People's Gas	400	95¾	95¾	95¾	95¼	....
27½	17½	....	Pere Marquette	2,000	43¾	43¾	43¾	43½	— ¼
27½	17½	....	Do. prior pfd.	100	72	72	72	71	....
27½	17½	....	Do. pfd	400	....	....	....	90½	+ ½
27½	17½	....	Philadelphia Co.	2,000	45	45	45½	45½	....
27½	17½	....	Phillips Petroleum	4,000	39¾	39½	39¾	39½	+ ⅛
27½	17½	....	Pierce-Arrow	1,000	13	12¾	13	12¾	....
27½	17½	....	Do. pfd	2,500	27	27	28¾	28½	+ ⅛
27½	17½	....	Pierce Oil	1,500	....	....	....	2¼	....
27½	17½	....	Do. pfd	300	....	....	....	10	....
27½	17½	....	Pittsburg Coal	....	....	....	....	57	....
27½	17½	....	Pittsburg & West Virginia	700	41¾	40½	41¾	41	— ⅛
27½	17½	....	Do. pfd	....	....	....	....	85	....
27½	17½	2	Pocket Corsai	2,600	57½	56½	57½	56¾	— ¼
27½	17½	....	Pressed Steel Car	....	....	....	....	36	— ½
27½	17½	....	Do. pfd	....	....	....	....	87	— ½
27½	17½	....	Producers & Refiners	12,600	37	36¾	37¾	36¾	+ ⅛
27½	17½	....	Public Service of N. J.	100	44	44	44	43½	....
27½	17½	....	Pullman	2,000	123	123½	125¾	124¾	+ ¾
27½	17½	....	Punta Alegre Sugar	6,500	57¾	57¾	58¾	58¾	....
27½	17½	....	Pure Oil	2,000	34	33¾	34¾	34½	....
27½	17½	....	Railway Steel Spring	....	....	....	....	57	— ½
27½	17½	....	Do. pfd	....	....	....	....	113	....
27½	17½	....	Ray Consolidated	1,100	12	11¾	12	11¾	— ⅛
27½	17½	....	Reading	2,600	77¾	77¾	78½	78½	+ ¼
27½	17½	....	Remington Typewriter	1,000	45½	45½	46¾	45	....
27½	17½	....	Republic Steel	500	42¾	42¾	43¾	43¾	....
27½	17½	....	Reynolds Tobacco	2,500	53	52¾	53¾	53¾	....
27½	17½	....

E. F. Hutton & Co.
MEMBERS
New York Stock Exchange
643 South Spring St.
Ambassador Hotel
Alexandria Hotel
6406 Hollywood Blvd.
Long Beach
242 East 3rd St.
Direct Private Wires to All Markets.

A. A. HOUSMAN & COMPANY
515 WEST SIXTH STREET
618 SOUTH SPRING STREET
TELEPHONES 977-931
Resident Members
ALLAN H. CRARY
GORDON B. CRARY
Members
New York Stock Exchange
NEW YORK COTTON EXCHANGE
NEW YORK COFFEE AND SUGAR EXCHANGE
NEW YORK CURB MARKET
NEW YORK PRODUCE EXCHANGE
NEW ORLEANS COTTON EXCHANGE
CHICAGO BOARD OF TRADE
SAN FRANCISCO STOCK AND BOND EXCHANGE
LOS ANGELES STOCK EXCHANGE
Associate Members
LIVERPOOL COTTON ASSOCIATION
PRIVATE WIRES

Foster-Kleiser
Class A Common Stock
Present Dividends
9% Per Annum
Company has been in business 22 years, each year a prosperous one.
SEND FOR FURTHER DATA
Stevens, Page & Sterling
610 Van Nuys Bldg.
Phone 877-861

LOGAN and BRYAN
636 South Spring St.
Members All Leading Exchanges
Private Wires
Atlantic to Pacific
United States and Canada
Pasadena. Santa Barbara. Coronado

Miller & Lux Lands
Sold in large and small tracts. Lands to lease for Oil development.
R. H. Anderson, Agent
1513 Eighteenth St.
Bakersfield, Cal.

McDONNELL & Co
LOS ANGELES NEW YORK SAN FRANCISCO
Members New York Stock Exchange and Other Leading Exchanges
Telephone - 679-831
DIRECT PRIVATE WIRES

Harris & Co.
Unlisted Securities
Suite 301 Mer. Nat. Bk. Bldg.
Phone 870-201

QUOTATIONS AT SALT LAKE CITY

DICATE
y of the year!
rly Hills acreage.
for by investor and home
lder.
perienced firm.
handled by bank.
eturned with over 200%
rofit.
ed. Sales Immediately
W. J. Parker
tel, Hollywood
ood 7960

BOSTON STOCKS

ptional
Opportunity
portunity to get in on a
will make BIG profits
small tract—the choic-
n the Beverly district.
sales indicate a quick
portion of the syndicate
n owing to the financial
n early subscriber. This
get busy.
105, TIMES OFFICE

EPARTMENT
Savings Bank
& Co. 1852. Incorporated 1907.
BLDG., CHICAGO
resentatives, Van Nuys Bldg.
o 825-622

Corpn. 6% Preferred Stock and
Bond & Goodwin & Tucker

Grain Markets Reactionary in Narrow Range

[EXCLUSIVE DISPATCH]

CHICAGO, Jan. 11.—Grain markets developed a reactionary tendency on quoting bulges, and closed unsettled to 1¼ lower and 1¼ higher. Corn again showed independent strength, with some of the best gains recorded. Oats were unchanged to ¼ lower and provisions unchanged to 10c lower.

Wheat started off with bullish news from Europe and Argentina, but soon developed selling that the cash demand was not keeping pace with the increase in offerings. Shippings, it was claimed, failed to take the No. 5 grades in the quantity needed freely, and there was a feeling out of conditions before the market declined 1@2c. It was claimed that the bulk of the sales for Northern Europe, St. Louis reported 300,000 bushels, of which 50 per cent were for export to the Continent. Cash premiums were increasing, but 127 cars graded No. 5 or lower. Cash sales were light, with only a few cars changing hands. Corn showed a high moisture content.

Ranges of Futures

	Open	High.	Low.	Close.
	1.05½	1.06½	1.04¾	1.05¾@1.06
	1.01¾	1.02¾	1.01¼	1.02¼
	1.00¾	1.01¾	1.00¼	1.00¾
	.75	.76	.74¾	.75
	.77½	.78	.77¼	.77¾@.78
	.78	.79	.77¾	.78¼
	.79½	.80	.79¼	.79¾
	.82¾	.83¾	.82¾	.83¼
	.84	.84	.84	.84
	.84¼	.84¼	.84¼	.84¼

WHEAT

	Open.	High.	Low.	Close.
	1.03¾	1.04¾	1.03¾	1.04¾
	1.01¾	1.02¾	1.01¾	1.02¾
	1.00¾	1.01¾	1.00¾	1.01¾

Cash Prices

[BY A. P. NIGHT WIRE]

CHICAGO, Jan. 11.—Wheat: No. 2 red, 1.12; nominal. No. 3 red, 1.11½; No. 2 hard winter, 1.11¾; No. 3 hard winter, 1.10¾. Corn: No. 2 mixed, 78c; No. 4 mixed, 69½c; No. 2 yellow, 79½c; No. 4 yellow, 69@69½c; No. 2 white, 79½@80c; No. 4 white, 69½@70c. Oats: No. 2 white, 40½@40¾c; No. 3 white, 40@40½c; No. 4 white, 39½@40c. Rye: No. 2, 1.15; No. 3, 1.14. Barley: 65@1.15. Timothy seed: 4.50@5.50. Clover seed: 17.00@23.00. Pork: 18.75. Lard: 11.07. Ribs: 11.87. Bellies: 13.62.

New York Grains

[BY A. P. NIGHT WIRE]

NEW YORK, Jan. 11.—Wheat, spot, steady; No. 2 red, 1.17; No. 2 hard winter, 1.15¾; No. 1 Northern spring, 1.17, track New York, 1.16¾; No. 2 red winter, 1.15¾; No. 1 red winter, 1.14¾; No. 2 hard winter, 1.13¾; No. 1 Northern Duluth, 1.13½; No. 1 dark Northern spring, 1.13½@1.14¾; No. 2 Northern Duluth, 1.12½; No. 3 mixed Durum, 1.10.

Corn: No. 2 mixed, 81c; No. 2 yellow, 81½c; No. 3 yellow, 81c; No. 2 white, 81c; No. 3 white, 80½@81c.

Oats: No. 2 white, 45½c; No. 3 white, 45@45½c; No. 4 white, 44½c.

Rye: No. 2 western, 1.20.

Barley: Nominal.

Flour: Spring patents, 6.60@7.00; winter straights, 6.00@6.25; Kansas straights, sacked, 5.90@6.10; hard winter straights, 5.75@6.00; hard winter clears, 5.25@5.50; rye flour, 5.00@5.25.

Cash Prices

[BY A. P. NIGHT WIRE]

NEW YORK, Jan. 11.—Wheat: No. 2 red, 1.17; No. 2 hard winter, 1.15¾; No. 1 Northern spring, 1.17; No. 2 red winter, 1.15¾; No. 1 Northern Duluth, 1.13½; No. 2 hard winter, 1.13¾; No. 3 mixed Durum, 1.10.

Corn: No. 2 mixed, 81c; No. 2 yellow, 81½c; No. 3 yellow, 81c; No. 2 white, 81c; No. 3 white, 80½@81c.

Oats: No. 2 white, 45½c; No. 3 white, 45@45½c; No. 4 white, 44½c.

Rye: No. 2 western, 1.20.

Barley: Nominal.

Flour: Spring patents, 6.60@7.00; winter straights, 6.00@6.25; Kansas straights, sacked, 5.90@6.10; hard winter straights, 5.75@6.00; hard winter clears, 5.25@5.50; rye flour, 5.00@5.25.

Other Demand for Wool; Prices Are Stronger

[BY A. P. NIGHT WIRE]

BOSTON, Jan. 11.—The Commercial Bulletin will say tomorrow:

"The wool market has somewhat spotty character of the market is exceedingly difficult to say what values in various grades are available for consumption within the next few months. Buyers are in a position to get in quite easily, and while there is no general rush to get wool, there is a steady demand from all sections of the country, and prices are stronger in the Territory and Pulled grades. Scoured wools are in good demand

WHAT'S DOING TODAY

Alumni and friends of University of Montana annual meeting and dance, Payne's annex, 1025 Orange street, evening.

Delta Delta Delta Alliance of Los Angeles luncheon, 323 South Norton avenue, noon.

Freeports (Ill.) Club of Southern California reunion, Maple Hall, Fraternal Brotherhood Building, 845 South Figueroa, afternoon and evening.

Children's hour, Southwest Museum, 10:30 a.m.

Exhibition of winning drawings in Santa Barbara small-house plan competition, Metropolitan Exhibit, Metropolitan Building, Fifth and Broadway, morning.

Los Angeles Cat Club show, 615 West Seventh street, afternoon and evening.

Kennedy Stats Society meeting, Business Women's Club, 537½ South Hill street, evening.

City Club luncheon, C. C. Chapman Building, Fourth and Broadway, noon. Discussion on "Metropolitan Park System for Los Angeles District."

Canadian Maple Leaf Club dance, Gamut Club, 1944 South Hope street, evening.

City Employees' Association meeting, 228½ South Main, evening.

Poultry Show, Vermont and Washington, afternoon and evening.

Illustrated lectures and scenic motion pictures, Chamber of Commerce, morning.

Concert, Westlake Park, evening.

Free permanent California exhibit, scenic motion pictures, State Exposition Building, Exposition Park, 10 a.m. to 5 p.m.

Los Angeles Museum exhibit, Exposition Park, 10 a.m. to 4 p.m.

Southwest Museum exhibit, Southwest Museum, afternoon.

Dancing, Cinderella Roof, Sixth and Olive, evening.

Mission Play, San Gabriel, afternoon.

Missionary conference of California Mission of Church of Jesus Christ of Latter Day Saints, Adams Ward Chapel, 153 West Adams, morning and afternoon.

Chess and Checkers, room 820, Union League Building, Second and Hill, 7 a.m. to 12 p.m.

Los Angeles Realty Board banquet, Hillsmore, evening; Charles Frank Stearns, speaker.

MOTION PICTURES:

Alhambra, Hill, between Seventh and Eighth—Mae Murray in "Fashion Row."

California, Eighth and Main—Frank Mayo in "Wild Oranges."

Criterion, Grand at Seventh—"The Bunchbeck of Notre Dame."

Clune's, Broadway, Broadway, between Fifth and Sixth—"Defying Destiny."

Grauman's, Hollywood, McCadden Place and Hollywood Boulevard—"The Ten Commandments."

Grauman's Metropolitan, Sixth and Hill—Bebe Daniels in "Heritage of the Desert."

Grauman's Million Dollar, Third and Broadway—Norma Talmadge in "Ashes of Vengeance."

Granada, Main, Sixth and Seventh—"Tom Mix in "Big Brother."

Loew's State, Seventh and Broadway—"Potash and Perlmutter."

Miller's Main and Ninth — Marion Davies in "Little Old New York."

Mission, Ninth and Broadway—"The Virginian."

Tally's, Broadway and Eighth—"You Can't Get Away With It."

STAGE:

Mason Opera-house, 127 South Broadway — "The Bat."

Morosco Theater, 744 South Broadway—"The Lady Killer."

Majestic Theater, Ninth and Broadway—"Seven."

Fine Arts Theater, 730 South Grand—"Tiger! Tiger!"

VARIETIES:

Orpheum, 533 South Broadway—Harry Rudduard and Band.

Hillstreet, Eighth and Hill—Mollie Fuller in "Thrillers."

Burbank, Sixth and Main — "Burbank Baby Daily."

Hippodrome, Fourth and Main—"They're Off."

Pantages, Seventh and Hill—"The Purple Poppy."

Judge Charged With Prejudice in Murder Case

[EXCLUSIVE DISPATCH]

FRESNO, Jan. 11.—Charges of bias and prejudice were hurled against Superior Judge J. E. Woolley this afternoon by Attorney Philip Conley, counsel for Mrs. Elisa Potegian, who is awaiting trial on two murder indictments, one charging her with the poisoning of her 18-year-old stepdaughter, Margaret Potegian, and the other with poisoning of her husband, Setrak Potegian.

Attorney Conley accused the court when Mrs. Potegian was called to be arraigned on the latest indictment, charging the murder of her husband, and during a motion for a delay in the time to plead.

Declaring that he was unconscious of being biased against Mrs. Potegian and that he wanted to be fair, Judge Woolley postponed the arraignment until Monday morning at 9:30 o'clock and requested affidavits in support of the motion for continuance of the pleading.

Asst. Dist.-Atty. Denver S. Church attempted to forestall a continuance of the arraignment, but desisted when Mrs. Potegian produced a black-bordered handkerchief and began to weep into it. A motion by the prosecution to consolidate both indictments into one trial was also continued until Monday.

AUTO TIRES SLASHED

[EXCLUSIVE DISPATCH]

SANTA BARBARA, Jan. 11. — Tires on nineteen automobiles were slashed and the cars otherwise damaged by an unknown person in Santa Maria last night. According to authorities, the automobiles were parked in front of the hall where the Ku Klux Klan was holding a meeting. Sheriff James Ross and Special Officer Lester Deegrandchamp spent all day working on the case without making arrests.

PLANS AVOCADO ORCHARD

[LOCAL CORRESPONDENCE]

SAN FERNANDO, Jan. 11.—What is said to be the largest avocado orchard in California is being established by T. J. Walker, who is shipping from here the trees. In all, sixty acres will be planted. All tested budded varieties that have proved of merit in this climate will be planted. The assortment will be such that it is expected that when the trees come into bearing it will be possible to pick ripe fruit every day in the year.

BUSINESS BREVITIES.

[Advertising]

The Times Branch office, 621 South Spring street. Advertisements and subscriptions taken. Telephone Metropolitan 0700.

"TIMES" CIRCULATION REPORT

December—1923

STATE OF CALIFORNIA, COUNTY OF LOS ANGELES, ss.:

Harry Chandler, General Manager of the Los Angeles Times, being duly sworn, declares upon his oath that the following is a true statement of the actual circulation of said newspaper for the month of December, 1923:

DECEMBER, 1923	Copies.
December 1	134,905
December 2 (Sunday)	262,060
December 3	135,745
December 4	134,268
December 5	134,493
December 6	135,170
December 7	134,690
December 8	134,488
December 9 (Sunday)	264,000
December 10	136,709
December 11	136,729
December 12	135,140
December 13	135,588
December 14	135,822
December 15	136,284
December 16 (Sunday)	264,000
December 17	136,803
December 18	135,911
December 19	135,117
December 20	136,971
December 21	137,028
December 22	135,781
December 23 (Sunday)	264,000
December 24	136,752
December 26	136,564
December 26	137,049
December 27	136,108
December 28	135,953
December 29	136,486
December 30 (Sunday)	264,000
December 31	136,215

Average for every day of December, 1923 147,350
Sunday-only average for December, 1923 264,000
Average every-day gain over December, 1922 14,376
Sunday-only gain over December, 1922 39,740

HARRY CHANDLER,

of January, 1924.

General Manager, The Times.

Subscribed and sworn to before me this 2nd day of January, 1924.

[Seal] ARTHUR CRUM,

Notary Public in and for the County of Los Angeles, State of California.

JAP EXCLUSION MEASURE URGED

Proposed Legislation Would Stop All Immigration

Penalties Are Attached for Evasion by Smuggling

Certificates Suggested for All Other Aliens

[EXCLUSIVE DISPATCH]

WASHINGTON, Jan. 11.—Complete exclusion of Japanese immigration by act of Congress in place of the existing "gentlemen's agreement" will be the outstanding feature of the new permanent immigration policy of the United States which the House Immigration committee reports next week, it has been learned.

The bill will not specifically mention the Japanese but will exclude "all aliens ineligible to naturalization" which would directly affect the Japanese. The decision of the committee to deal frankly and boldly with this issue which has been a bone of contention between the United States and Japan for many years came as something of a surprise, but there is much sentiment in favor of the committee's recommendation in the House.

DIFFICULTIES SEEN

If the bill is passed, it probably will result in a renewal of diplomatic representations from the Japanese government, which in the past has always claimed that such a measure would be a reflection on the Japanese people. What the attitude of the administration will be is a matter of speculation but members of the committee think it will be favorable to the bill. They cite a letter written by Secretary of Labor Davis on April 12, 1923 in which he declared that the existing immigration laws "have not adequately protected America," that the policy should be "clearly defined," and that "we should absolutely bar from our shores all races which are not naturalizable under the law of the land."

PENALTIES PROVIDED

To make the exclusion provision air tight, Representative Cable, Republican, Iowa, a member of the Immigration Committee, has a separate bill providing for the arrest, punishment and deportation of aliens who come across the border by the aid of smugglers and in defiance of the law.

The hearings on the new bill have ended. All the finishing touches are being added to the measure which comprises more than two years' hard work and exhaustive research.

The new measure will be both restrictive and humane according to committee members. Undesirables and excludables will be sifted out on the other side by the means of a certificates plan which will reveal the physical, moral and mental unfit before they start on the long ocean journey to this country. The quota principle will be retained but will be based on 4 per cent of the 1890 census instead of the present 1910.

ITALY PROTESTS

Italy protested this change, alleging discrimination. The officials of that country overlooked a provision in the bill dividing equally the percentage between relatives of foreign-born already in this country and straight quota immigrants. The basis of the 1890 census should balance equally both Northern and Southern Europe.

In the opinion of Representative Cable the big humane feature of the new bill is the elaborate certificate provision. Only the same number of certificates as called for by the quotas will be issued by the Department of Labor. The alien must obtain his or her certificate by application to an American Consul. The issuance of the vise will be based on family and personal records as shown by the certificates.

The present law will expire on June 30 so the new bill must receive speedy consideration.

HUMANE SOCIETY ELECTS

[EXCLUSIVE DISPATCH]

REDLANDS, Jan. 11.—The annual meeting of the San Bernardino County Humane Society was held today at the home of Dr. Mary Dennison in this city. Richard W. Lodge of Redlands, was again elected president with Dr. Mary Dennison as secretary and treasurer. Mrs. J. S. M. Lyon, R. M. Woodworth and R. W. Dunn were re-elected directors. James C. Scott was again named as humane officer.

DAMAGES IN TRAM CRASH ONLY MINOR

Passenger Hurts Slight; Loss on Equipment Set at About $700

Although fourteen persons were injured in the Los Angeles-Torrance Pacific Electric passenger car No. 831 collision with the freigh-switching engine No. 1616 at Torrance Thursday, none suffered more than slight cuts and bruises, according to officials of the Pacific Electric, who investigated the wreck yesterday.

The most severe injury was suffered by Ray Wall, an oilfield worker of Torrance, who had two teeth knocked out by the impact, according to officials. The total damage to equipment caused by the crash will not exceed $700, was the Pacific Electric statement.

The accident was caused, an official declared, by the oversight of the conductor of the freight engine who permitted his engine to go out on the track before making sure that the passenger car had arrived from Los Angeles. The passenger car was behind schedule, the official declared.

The accident occurred, according to the Pacific Electric investigator, when the passenger car, piloted by Motorman Porter, rounded a curve at high speed, causing the wheels to slide when the brakes were applied too quickly when he sighted the freight engine. The passenger car, which carried approximately forty persons at the time of the accident, had been slowed down to about five miles an hour at the time of impact, according to the investigator.

Merritt Sends Meeting Call to Fruit Men

[EXCLUSIVE DISPATCH]

FRESNO, Jan. 11.—Another important step in the movement to organize a co-operative association of fresh fruit growers was taken today when a call for a meeting of all fresh fruit distributors in the San Joaquin Valley at Fresno, was sent out by President Ralph P. Merritt of the Sun-Maid Raisin Growers, who is directing the movement. More than 120 distributors have been asked to attend the meeting, which will be held at 10 o'clock Tuesday morning in the Sun-Maid offices.

Arrangements for the conference follow a series of successful gatherings held in San Francisco between Merritt and some of the largest fruit shippers in California, during the course of which an agreement was reached on the fundamental points involved in the organization of an agency. Tuesday's meeting is expected to swing into the line those remaining large concerns which were not represented at the San Francisco conferences.

Teeth as Low as $5
Best Set $7

Best set, none better, no matter how much you pay. Including your choice of best plate material (metal excepted.) Guaranteed $7.00
10 Year Guarantee

MY EXTREMELY LOW PRICES

Teeth as Low as $5.00
Best Set of Teeth (either set) $7.00
Gold Crowns (22 karat) $4.00
Bridgework (22-karat) $4.00
Porcelain Crowns $4.00
Gold Fillings ..... $1.00 up
Gold Inlays ..... $1.00 up
Synthetic Porcelain Fillings ..... $1.00 up
Silver Fillings ..... 50c up
Cement Fillings ..... 50c up
Teeth Cleaned 50c
Pyorrhea Treatment, per tooth $2.00
Nerve Removed (Painless) $1.00
Porcelain Crowns $4.00

No charge for Painless Extraction and Cleaning when other work is contracted for.

Old gold is valuable. I pay cash or allow you full value for it on dental work.

NOT A DENTAL PARLOR. PRIVATE, high-class, up-to-date, SANITARY dental office with sterilized instruments; gentlemanly operators whom you will not be ashamed to recommend to your friends.

X-RAY PRICES

Single exposure $1.00
Additional exposures (each) 75c
Ten exposures $5. Complete set (12) $6

Perfect Pictures Guaranteed.

DR. FAIRFIELD Examinations Free
Entire Third Floor 536 S. Bdwy.

Military

San Diego Army and Navy Academy

Division "A" school under the University of California rating and in the "M" classification of the War Department, one of only two schools in Southern California as distinguished. It is one of only two military schools in Southern California which have earned full accrediting at West Point.

Special Notice

Additional accommodations for students will be ready by Feb. 1st and spaces will be reserved for the second semester in order of the receipt of the applications.

Although several new cottages were erected this fall, the Academy has again reached its capacity in the upper school so that the new buildings are necessary.

Wire or write

Col. Thos. A. Davis, Pres.
Pacific Beach, Cal.

Page Military Academy

A Big School for Little Boys. The largest school of its class in America. Pupils admitted at any time. In session throughout the year. Send for catalogue. R. F. D. No. 7, Box 950. Not Best Because Largest, but Largest Because Best. Phone 706926. Fall Term opened Sept. 12th. ROBERT A. GIBBS, Headmaster.

Final Clearance Prices

For (Today) Saturday's Selling

Dresses

A group of silk and wool dresses for daytime, street and dinner.

$24.50

Coats

Clearance of Winter Coats at unequalled prices in three groups.

$49.50 $69.50 $97.50

Furs

Remodeled and made to order by experts in our own building.

Myer Siegel & Co.
617-619 S. Broadway

PARIS NEW YORK

AMERICA'S FINEST STORE

—a place for the exacting!

The Individual Shops
Dresses
Millinery
Gowns
Underwear
Blouses
Veilings
Gloves
Suits
Leather Goods
Handkerchiefs
Neckwear
Petticoats
Sportswear
Perfumes
Novelties
Sweaters
Wraps
Hand Bags
Stationery
Negligee
Corsets
Fraternity Jewelry

THE woman who, by nature or environment, is drawn toward the better things in life, will be profoundly and exaltedly impressed with what she sees here!

Coats *and* Wraps of striking individualism—with the most wanted fabrics as a foundation—with the richest furs as a temptation—and with the word's best designing as a complement to this remarkable collection.

39.50 to 350.00

Better Merchandise at Lower Prices

VOGUE COMPANY
BROADWAY AT EIGHTH
Distinctive Modes, Individual and Exclusive for Women

Schools and Colleges

Information About Schools

The Times' School and College Bureau will help you secure complete information about any kind of School or Education Training. Carefully compiled data are on file, from which source suggestions may be made which will be helpful to you. THE SERVICE IS FREE. Address, write or call the TIMES' Information Bureau, First street and Broadway—telephone Metropolitan 0700—or leave your name and address with the TIMES' Branch Office Information Bureau, 621 South Spring street and the desired school data will be mailed to you.

Learn Touch Typewriting

Special Rate for Typing: Day School, $12; Nights, $5.

OUR SECRETARIAL COURSE

will prepare you for a position where you can understudy an EXECUTIVE, develop PERSONALITY and BUILD for the future.

Comptometry, Burroughs and Monroe Calculators

Machine Bookkeeping, Banking, Accounting, Law, etc. Special Private Coaching in Grade and High School work. Individual Instruction. Intensive Training. Call, write or phone for free catalog. 883180 or Main 4994.

MACKAY BUSINESS COLLEGE, 906-B S. Main St.
An Exclusive Private School for Future Executives.

EGAN SCHOOL

Drama—Motion Picture—Music—Dancing. America's Foremost School of Drama. Established 22 years. Drama and its Allied Arts. Music and Dancing Taught in All Branches. Fifteen Recognized and Distinguished Teachers. Send for List of Successful Graduates. Special Dept. Ballroom Dancing under direction Miss Elita Ryan. Adult classes Tuesday and Friday evening, 8 o'clock. Children's classes Saturday afternoon, 2 to 5. Private lessons by appointment. Egan Theater Bldg., 1634 S. Figueroa St. Telephone 239061.

C.P.A. Coaching Course

LIMITED TO 15. NOW FORMING.
H. W. MOORE, C.P.A. INSTRUCTOR
Y.M.C.A. ACCOUNTANCY SCHOOL, 715 S. HOPE.

LEARN ELECTRICITY

Electrical experts are in big demand at high pay. A complete course at National will thoroughly qualify you in all branches of this electrical business. Most thorough course in America. SPECIAL LOW TUITION RATES NOW IN EFFECT. Call or write for information.

NATIONAL AUTOMOTIVE SCHOOL
4002 S. Figueroa Street.

Military

PASADENA MILITARY ACADEMY—Accredited school. College preparatory. Also grades 5 to 8. Boarding and Day Pupils admitted any time. Thorough scholarship and character training. Military, Athletics, Horsemanship, Wireless, Business Training, Music. Every modern convenience. Catalogue. Phone Garvanza 8134 or call at school, N. Ave 64 near Colorado St., Pasadena.

URBAN MILITARY ACADEMY
A School of Distinction. In session all year. Unsurpassed location, big playgrounds, horseback riding, swimming pool. Enroll now. Wilcox at Melrose St. Phone 457092.
99th YEAR

THE WEATHER

[Official Report]

LOCAL OFFICE, U. S. WEATHER BUREAU, Los Angeles, Jan. 11.—[Reported by H. B. Hersey, Meteorologist.] At 5 o'clock a.m. the barometer registered 30.09; at 5 p.m., 29.97. Thermometer for the corresponding hours showed 57 deg. and 64 deg. Relative humidity, 5 a.m., 59 per cent; 5 p.m., 33 per cent. Wind, 5 a.m., northeast, velocity 8 miles; 5 p.m., west, velocity 9 miles. Temperatures, highest, 71 deg.; lowest, 53 deg. Rainfall for season, 1.45 inches; last season to date, 4.77 inches. Barometer reduced to sea level.

WEATHER CONDITIONS.—Rain fell yesterday at many stations from the Mississippi River to the Atlantic coast and on the North Pacific Coast. The greatest amount reported was 1.33 inches at Knoxville, Tenn. It was much colder Friday morning in the Mississippi Valley, but the temperature rose considerably on the North Atlantic coast. In Southern California clear, moderately warm weather was experienced Thursday. It was clear and cooler at all stations Friday morning, with light frost at some points. Fair weather with moderate temperature may be expected in this vicinity Saturday.

SUN, MOON AND TIDES.—Los Angeles, Jan. 12: Sun rises 6:50 a.m., sets 5:04 p.m. Moon rises 11:04 a.m., sets 11:34 p.m. Los Angeles Harbor, Jan. 12: High tides, 3:10 a.m. and 1:25 p.m.; low tides, 8:20 a.m. and 8:04 p.m.

LOCAL TEMPERATURES. — Minimum and maximum temperatures from California points, reported yesterday to the Los Angeles office of the U. S. Weather Bureau, were as follows:

Stations—	Max.	Min.
Bonita	72	36
Calexico	69	54
Corona	67	48
El Cajon	70	50
Escondido	70	52
Los Angeles Harbor	74	48
Mt. Wilson	62	43
Newport Harbor	73	44
Pomona	75	33
Portervilla	71	34
Redlands	73	37
Riverside	75	33
Santa Barbara	74	44
San Bernardino	75	32
Santa Ana	73	34
San Fernando	72	43

LOCAL FORECAST

For Los Angeles and vicinity: Fair Saturday.

STATE FORECAST

SAN FRANCISCO, Jan. 11.—Weather forecast for all of California: Fair Saturday; light northerly winds.

ARIZONA FORECAST

PHOENIX (Ariz.) Jan. 11.—Forecast for Arizona: Fair Saturday and Sunday; no important change in temperature.

TEMPERATURES

	Max.	Min.		Max.	Min.
Abilene	64	22	North Head	44	40
Boise	38	30	Oklahoma	56	28
Boston	42	28	Omaha	—	6
Buffalo	32	24	Phoenix	62	34
Chicago	18	23	Pittsburg	42	—
Denver	34	—	Portland, Or.	42	36
Des Moines	22	4	Rapid City	38	—
Dodge City	46	24	Red Bluff	68	32
El Paso	—	30	Roseburg	44	40
Eureka	48	38	Roswell	58	24
Flagstaff	42	2	St. Louis	28	24
Fresno	58	36	Minneapolis	—	—
Galveston	56	—	Salt Lake City	34	8
Grand Junction	—	4	Sacramento	56	36
Havre	30	14	Salt Lake City	34	30
Helena	32	14	San Diego	60	44
Huron	22	4	San Francisco	60	44
Independence	—	—	San Luis Obispo	74	42
Kamloops	30	28	Santa Fe	52	24
Kansas City	30	16	Seattle	44	40
Knoxville	52	38	Spokane	38	20
Lander	34	24	Tampa	64	—
Los Angeles	71	52	Tonopah	34	26
Memphis	52	36	Tucson	62	28
Modena	42	14	Washington	62	34
Needles	62	36	Winnemucca	48	10
New Orleans	62	46	Winnipeg	2	—4
New York	56	48	Yuma	68	38

VITAL RECORD

MARRIAGE LICENSES

The following marriage licenses were issued yesterday. Name and age given.

ALBRIGHT — SMITH. Alfred C. Albright, 27; Wilhelmina E. Smith, 21.
ANDERSEN—MABELL. Roger W. Anderson, 28; Bessie L. Mabbon, 24.
BACON — LOFLAND. Leonard L. Bacon, 45; Maude Lofland, 43.
BARNUM—COOK. Alfred C. Barnum, 31; Nina L. Cook, 27.
BARRON — ARAUJO. Jose M. Barron, 23; Virginia Araujo, 18.
BEDRAK—GILBERT. Harrison S. Bedrak, 21; Maxine Gilbert, 19.
BRODSKY—COWIN. John T. Brodsky, 28; Lillian Cowin, 24.
BRUNETTE — BLANCHERI. Leon Brunette, 63; Rosella Blanchert, 61.
CAMERON — CAMERON. Gordon Cameron, 39; Claudia M. Bonkill, 39.
CAMPBELL — CAMPBELL. Theodore Campbell, 23; Edna M. Rohrig, 22.
COLLINS — WALSH. William E. Collins, 31; Elizabeth T. Walsh, 26.
COYNE—CURLEY. Patrick J. Coyne, 56; Florence Curley, 52.
DECUIS—MURRAY. Harold W. Decius, 31; Agnes F. Murray, 30.
DE FRANTZ — WALTON. John De Frantz, 35; Mary V. Walton, 33.
FAST—McCOMB. Frederick F. Fast, 34; George H. McComb, 32.
GARRISON — KENT. Clarence A. Garrison, 23; Marjorie E. Kent, 20.
GLASSCOE—EGAN. Lawrence H. Glascoe, 37; Margaret A. Egan, 34.
HART—MICHAEL. Clarence J. Hart, 36; Della C. Michael, 32.
HERNANDEZ — HERNANDEZ. Jose Hernandez, 23; Venita Hernandez, 17.
LEONARD — OAKLEY. Raymond H. Leonard, 36; Charlotte Cory, 39.
LIGHTNER—TAYLOR. Walter A. Lightner, 53; Olive T. Taylor, 19.
LODDON—PREWITT. Henry Loddon, 22; Ruby Prewitt, 23.
MARTINEZ—CARRASCO. Francisco B. Martinez, 30; Paula Carrasco, 25.
MASON—HOKE. Will F. Mason, 33; Mabel Hoke, 33.
MATTSON—CHAVIS. David Mattson, 32; Emma Chavis, 28.
MICKEY—VIRGO. Paul E. Mickey, 20; Patricia E. Virgo, 23.
MILLER—GARDNER. Ray M. Miller, 31; Helen V. Woerner, 34.
MOBLO—DUNBAR. Charles R. Moblo, 53; Dorothy A. Dunbar, 24.
NICHOLS—MATTHEWS. Charles L. Nichols, 34; Helen E. Matthews, 24.
NIELSEN—NIELSEN. Clarence W. Nielsen, 23; Esther K. Rogers, 26.
PONCE—PONCE. Manuel M. Ponce, 53; Helen L. Portillo, 21.
PRIESTLEY — HALEY. Richard Priestley, 23; Ruth Haley, 21.
RAGLAND—HUBBARD. Herbert A. Ragland, 58; Nellie J. Hubbard, 48.
RAMIREZ—MACIAS. Juan Ramirez, 25; Dolores Macias, 21.
RICH—ANDERSON. Harold P. Rice, 31; Evelyn Anderson, 18.
RITTER—ELMS. Marshal H. Ritter, 19; Edythe M. Elms, 18.
ROBERTSON—GRANTHAM. Garnett B. Robertson, 23; Tinibel F. Grantham, 19.
RUPPLE — KING. George W. Rupple, 34; Anna King, 30.
SALAZAR—MONROY. Jesus Salazar, 28; Rosalia Monroy, 20.
SANDERS — BURKE. William L. Sanders, 51; Nanie Burke, 53.
SANDOVAL—ORMALEJO. Tomas Sandoval, 39; Petra Ormalejo, 18.
SCHOBEL — PHILLIPS. Frank A. Schobel, 39; Beulah I. Phillips, 39.
SNOW—SPEER. J. Claude Snow, 23; Opal Speer, 21.
TROUSDALE — STEFFY. Charles E. Trousdale, 28; Florence J. Steffy, 23.
VILA—LLUCIA. Isadore Vila, 32; Pelar Lluela, 31.
WEBB—SHARP. Joseph R. Webb, 29; Gladys I. Sharp, 16.
WILHOITE — LAIDLAW. Aquilla Wilhoite, 37; Mildred K. Laidlaw, 28.
WILLIAMS — RAY. Hershie W. Williams, 21; Bessie L. Ray, 22.
WIRZ—ECKHART. Vance Wirz, 24; Cleo J. Eckhart, 22.

BIRTHS

Names, sex, place and date of birth.

BEATTY. Mr. and Mrs. Peter. Daughter. White Memorial Hospital, January 5.
BETHEL. Mr. and Mrs. Eugene. Daughter. Los Angeles, January 3.
BROOKER. Mr. and Mrs. Fred. Daughter. Methodist Hospital, January 9.
COLTIN. Mr. and Mrs. Gene. Boy. French Hospital, January 8.
CRANMER. Mr. and Mrs. Edgar. Boy. Terry Sanitarium, January 7.
DAVIS. Mr. and Mrs. Edward. Daughter. St. Vincent's Hospital, January 7.
DAVIS. Mr. and Mrs. Leland. Daughter. French Hospital, January 7.
DE LONG. Mr. and Mrs. Archie. Boy. White Memorial Hospital, December 22.
DOLMAGE. Mr. and Mrs. Collis. Boy. St. Vincent's Hospital, January 6.
FLANERY. Mr. and Mrs. Erwin. Boy. 1321 West Thirty-ninth street, January 3.
GILSON. Mr. and Mrs. Moe, White Memorial Hospital, January 3.
HARDING. Mr. and Mrs. Richard. Boy. St. Vincent's Hospital, January 3.
HART. Mr. and Mrs. Zellner. Daughter. Benedict Maternity Hospital, January 3.
HAWKINS. Mr. and Mrs. John. Daughter. White Memorial Hospital, January 3.
HILLIN. Mr. and Mrs. Jesse. Daughter. White Memorial Hospital, January 6.
HITCHCOCK. Mr. and Mrs. Loulia. Daughter. Methodist Hospital, January 9.
HORN. Mr. and Mrs. John. Daughter. White Memorial Hospital, December 27.
INGRAM. Mr. and Mrs. Ray. Boy. White Memorial Hospital, December 27.
KANE. Mr. and Mrs. Le Roy. Boy. 1403 East Fifty-fifth street, January 8.
LAMPERAS. Mr. and Mrs. Demetris. Daughter. 9224½ East Twenty-ninth street, January 3.
LARSON. Mr. and Mrs. John. Boy. French Hospital, January 6.
LAYFIELD. Mr. and Mrs. George. Boy. 1035 South Maple avenue, December 15.
LEE. Mr. and Mrs. Ray. Boy. 522-A Towne avenue, January 9.
LUGO. Mr. and Mrs. Charles. Daughter. White Memorial Hospital, December 27.
MAXWELL. Mr. and Mrs. Ernest. Daughter. White Memorial Hospital, December 29.
McINTOSH. Mr. and Mrs. Milton. Daughter. French Hospital, January 7.
MOORE. Mr. and Mrs. J. S. Boy. 1945 Fifth avenue, January 6.
MORTON. Mr. and Mrs. Norman. Boy. White Memorial Hospital, January 4.
MYERS. Mr. and Mrs. Frank. Boy. White Memorial Hospital, January 6.
OLSEN. Mr. and Mrs. Edwin. Daughter. Pacific Hospital, January 8.
PHILLIPS. Mr. and Mrs. Charles. Boy. Benedict Maternity Hospital, January 5.
REYNOLDS. Mr. and Mrs. Le Roy. Daughter. Methodist Hospital, January 10.
SANDERS. Mr. and Mrs. Jack. Daughter. White Memorial Hospital, January 5.
VAN VRANKEN. Mr. and Mrs. Ralph. Boy. White Memorial Hospital, December 27.
VAN WETSEL. Mr. and Mrs. William. Daughter, 2150 West Twenty-ninth Place, January 10.
WAITE. Mr. and Mrs. Fowl. Boy. Methodist Hospital, January 4.
WESTON. Mr. and Mrs. Dick. Boy. White Memorial Hospital, December 28.
WHITE. Mr. and Mrs. George. Daughter. 11186 Mulholland street, January 4.
WOODHOUSE. Mr. and Mrs. Earl. Boy. 3429 South Bronson avenue, December 30.
YOUNG. Mr. and Mrs. Fredrick. Daughter. Methodist Hospital, January 9.

DIVORCE SUITS FILED

ACE. Cleveland A. against Nellie A.
ADAMS. Mary B. against Jack Emil.
BLACKMON. John C. against Mary Elizabeth.
BOUSHELL. Rose against Henry.
CAMP. Jessie May against Edward John.
CRAIG. Dorothy Barnolia against Percival.
CRISP. Phyllis N. against Greenville B.
DUNCAN. Beesie against Harry.
FARNSWORTH. Verd L. against Clarence.
FENTON. Florence M. against James D.
HANLEY. Francis E. against Hazel E.
HOWARD. Mollie D. against J. F.
JAMES. Hattie against Eli M.
KEENE. D. W. against Hazel.
LINKLETTER. Gertrude against John B.
LOVEZ. Julia against Juan.
MURRAY. Althea C. against Roy J.
NORRIS. Cornelia C. against Charles H.
SMITH. Dill G. against Jessie M.
SULLIVAN. Eta against Harry F.
VAN DYKE. Mary against Richard.
VAUGHN. Louise against Moses L.
WILLSON. H. L. against Ruth D.
WILLIAMS. Eulah Grace against Richard J.
ZIEN. Margarite M. against Harry T.

DIVORCE DECREES GRANTED

BUNN. Adella Whitney from J. W.
GOSS. Emma from J. B.
HAUSER. Helen M. from Edward C.
KELLER. Violet Rebecca from Walter Ruben.
McCORMICK. Alice J. from Charles C.
MINNICK. Lois from Earl.
PATTERSON. Anna M. from Milton J.
SOMERS. W. A. from Helen.
STORMENT. John Calvin from Martha Ada.
SWITZER. Callie J. from Harry H.
TURNER. Carolyn from George W.
VAUGHAN. Amy E. from Charles H.
VILLAESCUSA. F. from Dolores.
WATKINS. Florence from Albert.
WILSON. Lillian H. from Millard K.

NATURALIZATION PETITIONS

Petitions for naturalization, with name, nationality, residence and date of coming to the United States given, were filed yesterday with the U. S. District Court, as follows:

Andres Molina, Spain, Magnolia avenue, El Cajon, June 16, 1904.

Max Dunchuk, Russia, 258½ North Breed street, Jan. 5, 1906.

Florence H. Winship, Iowa, 1891 West Vernon avenue, wife of Leslie O. Winship, a subject of Great Britain.

Leslie W. Winship, England, 1891 West Vernon avenue, Oct. 2, 1906.

Oswald G. Richhardt, Germany, Central Dairy, Harbor City, Aug. 18, 1906.

Enrico Cicero, Italy, Fulton avenue, Van Nuys, Nov. 20, 1915.

Camillo Scravaina, Italy, 13942 Rita street, Van Nuys, March 25, 1907.

Nalma Diego, Turkey, 6307 Kester avenue, Van Nuys, Sept. 16, 1906.

George H. Dittas, Germany, 1872 Lakeshore avenue, Nov. 12, 1912.

Max Fundamiskisky, Russia, 150 North Kingsley Drive, May 1, 1905.

Irving Tractenberg, Russia, 4333 Mercury street, June 19, 1905.

OFFICIAL DEATH LIST

Name and place of death—	Age.	Date.
ANDERSON, Mary. Los Angeles	50	Jan. 10
BARNES, Edith. Los Angeles	46	Jan. 10
BELLEVEAU, Thomas. Los Angeles	71	Jan. 7
CHANCE, Walter. Los Angeles	50	Jan. 7
CHERNOBIEFF, Vera. Los Angeles	9	Jan. 11
CLARK, Erwin. Los Angeles	53	Jan. 7
CLARK, Irwin. Los Angeles	59	Jan. 9
COLEMAN, Margaret. Los Angeles	77	Jan. 9
COLON, William. Los Angeles	76	Jan. 9
DE SOTO, Andronico. Los Angeles	86	Jan. 10
FICKLIN, Gen. Los Angeles	87	Jan. 9
GLAVIN, Georgs. Los Angeles	10	Jan. 7
HEFFENSTEIN, Henry. Los Angeles	16	Jan. 9
KARZIAN, Hesen. Los Angeles	55	Jan. 10
KIRKHAM, John. Los Angeles	58	Jan. 8
MARMENT, Mathew. Los Angeles	79	Jan. 9
MERRILL, Lenora. Los Angeles	32	Jan. 8
MCREYA, John. Los Angeles	43	Jan. 10
OVERCOCKER, Estol. Los Angeles	32	Jan. 9
REED, William. Los Angeles	46	Jan. 9
SIMPSON, Harvey. Los Angeles	43	Jan. 9
TONER, Michael. Los Angeles	41	Jan. 9
VIGBANT, Dolor. Los Angeles	84	Jan. 10

DEATHS

With Funeral Announcements.

ADAMS. At 1823 Coronado Terrace, Mrs. Amanda M. Adams, aged 80 years, beloved mother of Frank Walker, Mrs. Anna Flanigan, Mrs. Georgia Nelson and Thomas Higgins.

Funeral services today at 2 p.m. from the funeral parlors of W. A. Brown, 1235 South Flower street.

BARKER. At Inglewood, January 10, Rachel A., widow of the late Jesse G. Barker.

Funeral services will be held at the church, 125 West Beachwood avenue, Inglewood, today at 2 p.m. Interment, Inglewood Park Cemetery. Draper & Engemann, directors.

CALZAMANZIO. Ben Calzamanzio, beloved husband of Rosalie Calzamanzio.

...California Interests. Editorials—News—Business—Society—The Drama.

The Times
LOS ANGELES

SATURDAY MORNING, JANUARY 12, 1924. —PART II. 12 PAGES. POPULATION: By the City Directory—(1923)—801,000. By the Federal Census—(1920)—576,673.

JUDGE BANDIT MISSING IN LAUREL CANYON SEARCH

Combined Police Forces Retire After Fruitless Chase for Harry Dunlap

Harry Dunlap, badge bandit and murder suspect, who has fought by the combined police systems of the city and for the last fortnight, last night apparently slipped a cordon of more than 400 officers netted around Canyon and disappeared without a trace.

Dunlap—was early yesterday afternoon seen in the canyon 1929 South Figueroa, a real-estate dealer, with in the canyon. He telesheriff's office. Shortly crime crushers, motorcycles, patrolmen and deputies forced into the district. Roads and ridges patrolled and hillsides searched in case of the wanted man found.

SEARCH COVERED

The vicinity of the Laurel Canyon and the search gradually extended into side canyons and into the rough stretch of country between Laurel and Lankershim. Seven o'clock found scores of searchers widely scattered and keeping in touch with each other only by signals from their lamps. By 8 o'clock the search was reluctantly abandoned. The officers, save a few on motorcycles and in automobiles, returned to the various stations to await a fresh start.

Before 10 o'clock Motorcycle Officer Fred Nelson met two men on Beverly Glen Road, a short distance from the Los Angeles Athletic Club. The boys told him that they had seen a man with a shotgun acting suspiciously in one of the deserted cabins on the floor of the ridge. The officers were again on the trail. The cabins were searched, but nothing was found. Officers on both the police and sheriff's staffs are reticent on their arms.

IDENTIFICATION MADE

Dr. Hall in his report to the Sheriff's office said that the man had gold teeth and a bald head. He identified Dunlap from a photograph.

Dunlap telephone that he had eaten a sandwich and a piece of pie in a wanderer answering Dunlap's description; that he had seen a man answering the description of a bank who looked like Dunlap, and that a third that he had seen and robbed by a man

(Continued on Page 6, Column 6)

REALTY MAN ARRESTED IN RUM DEATH

Suspect Faces Charge of Manslaughter Suspicion for Liquor Sale

E. L. Anderson, 35 years of age, engaged in the real estate business and declared to be a bootlegger, was arrested last night by University police on a suspicion of manslaughter charge after the death earlier in the day of E. E. Clemens, 40 years of age, of 3937 Brighton avenue. Clemens's death is attributed by police to poison liquor which they assert he purchased from Anderson.

The arrest of Anderson, police said, came after he had called at the Clemens home and demanded payment for the liquor. Clemens had expired just a few minutes before and Mrs. Clemens, her brother, H. M. Blair, and a friend, Fred Glotfelty, attempted to overpower Anderson and hold him until police arrived.

Anderson succeeded in breaking away and ran down the street. The two men, however, finally overtook him and held him until Patrolmen Baird and Fortson arrived. They removed Anderson to the University Station Jail, where he is being held pending a chemical test of the liquor. The police announced Anderson has confessed selling two cases of liquor to Clemens. Detectives Marx and White are investigating.

KIN SOUGHT HERE

Police yesterday were seeking Henry Furst, whose father William is dead at Sioux City, Iowa. They were also attempting to get into communication with Mrs. William Byrne, whose mother is critically ill at Seattle, Wash.

WOULD TRY BUT ONE CIRCUS CASE

Dismissal of Eight Asked in Grotto Raid

Prosecutor's Proposal Taken Under Advisement

Motion Made in Midst of Day of Battling

A motion for the dismissal of gambling charges against eight men arrested in the raid on the Jinnistan Grotto Circus a month ago was entered by the City Prosecutor yesterday afternoon at the trial of A. W. Shaw, manager of the circus, and was taken under advisement by Police Judge Frederickson.

The motion was made in the midst of a day of battling between the City Prosecutor's forces and defense attorneys at the trial of Mr. Shaw before a jury of three men and nine women.

MOVES FOR DISMISSAL

"The prosecution, not wishing to persecute innocent men, moved for the dismissal of the charges in the eight other cases," said Deputy City Prosecutor Reams, in entering the motion. He contended that Shaw was the actual culprit and manager of the asserted games of chance which led to the raid, and that the eight other defendants were only the employees of Shaw.

Once before Prosecutor Reams attempted to have the eight cases set off the calendar. To this Defense Attorney Dominguez objected, explaining that if the judge ruled on the setting aside of the eight charges, and that if Shaw was later found not guilty of the gambling charge, an unfavorable impression would be left in the minds of the jurors and the public.

Though Shaw, the circus manager, was supposed to be on trial, in reality it was Housey-Housey on trial. Housey-Housey's reputation was at stake, often on the verge of being pushed into a puddle of disrepute—only to be rescued and dragged back to a high degree of respectability by the vociferous voicings of Attorney Dominguez.

NAME OF GAME

Housey-Housey is the name of the game that Shaw is accused of operating at the Grotto Circus. He and his attorneys have set up the defense that it is a game of skill and science, a prompter of intelligence, a test for the quickness of eye and ear and rapid observation —that it is no more disreputable than mah jongg, ping-pong, tiddledy-winks or any other game.

The prosecution contended that Housey-Housey was a game of chance, as illegal as roulette or faro, that it was the wicked borderland gambling game of "keno" masquerading under a pseudo name, that it was allen to skill and science. They attempted to prove this by their many witnesses.

Officer R. Bergman was the first prosecution witness. He told of his tour of the Grotto Circus on the night of the raid and on nights prior to the raid. Manager Shaw had escorted him through the big tent, explained the various concessions. Shaw agreed to close up the games that were operating in violation of the city ordinances. On his third visit to the circus, December 4, 1923, and the night of the raid, he visited the circus with other officers and with Rev. Gustav Briegleb and Rev R. P. Shuler. He and Dr. Shuler watched one of the games, and Dr. Shuler played it. It was the game of Housey-Housey.

EXHIBITS INTRODUCED

Exhibits were dragged into court—pharaphernalia similar to that used in the Keno Palace at Juarez, a shining stew pan, a box of corn flakes, a can of tomatoes, a carton of oatmeal, a can of chili con carne. They were the prizes awarded in the game. Then the jury was given a practical demonstration on "How to Play Housey-Housey."

Upon cross-examination, Officer

(Continued on Page 2, Column 4)

...M PROGRAM EXTENSIVE

...Announce Plan to Spend $6,000,000 in Local Studios in Three Months

...picture producing program for Los Angeles studios involving an expenditure of $6,000,000 within the next three months was announced here shortly by producers making First National pictures, including Joseph M. Schenck, Samuel Goldwyn, Thomas H. Ince, Louis B. Mayer, Frank Lloyd, J. K. McDonald, Colleen Moore, Tully, First National's own producing units and other prominent figures in the industry.

The announcements were made at a tea-dinner tendered Samuel Goldwyn last evening at the Ambassador by First National executives and directors interested in the activities of the producers would comprise one of the most ambitious programs ever made public during the motion picture year.

...PICTURE AT TIME

...Goldwyn became an independent producer through that ...said Mr. Goldwyn in ...of the film men, "I ...two pictures. These ...were made as Belasco ...made a play. All our ...efforts were devoted to ...one picture. When ...finished we made another. ...began to make fifty-...a year. That is why ...have proved successful. We make one at a time. ...have been able to ...average on ma-...pictures—no matter ...big organization may ...be."

...announced ...shortly start his ...made picture ...that he was not an ...eastern enter-...the building of a ...on Long Island.

...Rowland, general ...First National, who ar-...to get under way ...program, stated that ...would be ...and that oth-...within the next ...producers an-...plans pointing to ...producing sched-...history of this organiza-

...success as an inde-...was dwelt on by ...and by other speak-...included Ted ...Fritz, John McCormick, ...Joseph M. Schenck, ...Richard Rowland, H. ...Ince, Sol ...Lesser, Harry Carr ...J. L. Tully.

...ELECTED

...western repre-...National, acted ...injected enough ...serious discourses

...BIBLE TEXT

...OF GOD, WHICH ...ALL UNDERSTAND. ...HALL KEEP YOUR ...AND MINDS ...CHRIST JESUS. ...—Phil. iv:7.

DOCTRINE TRUCE IS URGED

Dr. Millikan Says Chance for Church-Science Union Is Better; Minority Is Blamed

Declaring that an insignificant minority of men in scientific and theological fields are responsible for the misinterpretation of the viewpoints of leading theologians and scientists, Dr. Robert A. Millikan, director of the Norman Bridge Laboratory of Physics, California Institute of Technology at Pasadena, addressing the Pacific Southwest Theological Conference at the First Congregational Church yesterday, presented an optimistic outlook for a stronger union of clergymen and scientists in their common search for truth.

"We must not be too critical of Mr. Bryan for he has his counterpart in scientific groups," admitted Dr. Millikan with a semi-scientific, semiministerial smile. "In the scientific world we have a small minority of men who misinterpret the general viewpoint of scientists as adequately as a Kentucky Legislature misinterpreted the religious spirit of America."

Declaring that it is this minority that seek to carry on the war between scientists and religious leaders, Dr. Millikan said that the reaction from the statement sent out a year ago to eminent scientists and clergymen, with requests for their signatures, has been most favorable to the development of a better understanding between the churches and their erroneously called enemies, the scientists.

FOR OPEN MINDS

"I am not competent to discuss evolution, for I am not a biologist, although I am probably as competent at 999 persons who do discuss that theory," said the speaker. "However, the evidence written on the rocks makes the six-day literalism of Genesis untenable. As a matter of truth, we know very little about anything. We do not even know that the world turns on its axis. Evolution is only an established hypothesis and the teaching of the theory means continuing to present to students such evidence as we have, with the constant look-out for evidence that will establish the truth of the theory or adequately prove its fallacy."

Declaring that the aim of scientists and of leading churchmen is to inspire all men to develop an

(Continued on Page 6, Column 6)

CO-OPERATION

No business grows great unless its benefits are mutual to all concerned. Back of Times want ads is the fact that readers and advertisers enjoy like advantages. So true is this, that the seller in one column is frequently a buyer in another. This welding together of people into a vast co-operative exchange makes a stupendous market—a market for almost every conceivable form of goods, the magnitude of which tends constantly to augment itself. Buyers and sellers are irresistibly drawn to the place where other buyers and sellers congregate.

Times Want Ads

Suspects in Illicit Drug-Trade Arrest

Held at Border

Left to right, Chief of Police Hardwick of Calexico, H. W. Miller and Miss Ruth Dippel.

PUTS CRIME GAIN ON REDS

Former District Attorney Fickert Also Lays Blame to Multiplicity of Regulatory Laws

The subtle propaganda of radicalism, particularly as it affects the youth of the nation, and the proclivity of legislators to pass a multiplicity of regulatory laws, are regarded by Charles M. Fickert, former District Attorney of San Francisco, as largely responsible for the increase in crime in this country.

Mr. Ficket, who was a guest at the Alexandria yesterday, will be recalled as the prosecutor who convicted Thomas J. Mooney and other radicals for participation in the bomb outrages that took place in San Francisco a few years ago. He is now in private practice in the Bay City.

CITES INSTANCES

In commenting on reports of last year's crime record, which state that the number of felonies and other law violations is increasing, especially in the large cities of the country, the former prosecutor called attention to the effect of radical teachings on children.

"During my experience as District Attorney I had occasion to become fairly familiar with the efforts being made in this country to spread radical doctrines," said Mr. Fickert. "This propaganda, which received its principal inspiration from the Russian Reds, was conducted quite openly during the war. It is not carried on so boldly at this time, but that the radical element is still continuing its teachings is a well-established fact.

MOST PERNICIOUS FORM

"The most pernicious form of radicalism is that which seeks to inculate the principles of the Reds in the minds of children and young people. This is done through certain educational agencies and by means of literature and public gatherings. Disregard for property rights, religion and practically everything pertaining to the established order of things is one of the outstanding features of these teachings. Is it any wonder that youthful minds impressed with such doctrines develop a criminal tendency that eventually leads them to violations of the law? In my judgment, this is one of the important causes of the increasing criminality."

Referring to the ever multiplying number of laws and regulations with which the citizen of today is hampered in his conduct, Mr. Fickert stated that he regarded this as an evil.

"No legislator is happy today unless he can place a few laws on the statute books," he remarked. "The result is that we are wound up in a maze of rules and regulations, most of them petty and inconsequential and so regarded by the public, which cannot bring itself to take them seriously. So we have a multitude of minor infractions, many of which go unpunished, and the final effect is the development of contempt for all laws, even those relating to serious offences."

In discussing the more serious offenses, such as murder, which recent reports show is increasing at a rapid rate in the large cities, Mr. Fickert stated that in his opinion the tolerant attitude assumed toward this form of crime has much to do with its prevalence.

"I believe the effect of the probation law is harmful," he said. "The person contemplating a crime would be deterred from carrying it out if he knew that conviction would mean punishment that could not be evaded."

CONTRACTOR IS KILLED BY STREET CAR

Claire Wolf Victim of Attempt to Board Trolley at Seventh Street

Claire Wolf, 28 years of age, a cement contractor, whose address, according to cards in his pocket, was 723 South Bixel street, was mortally hurt last evening when he fell beneath the wheels of a two-car street car train at Seventh street and Rampart Boulevard. His body was cut almost in two and he died a few moments after arriving at Receiving Hospital.

Wolf, according to witnesses, tried to board the train while it was in motion. He missed the step of the first car and slipped underneath the front truck of the second car. Though the cars were stopped as soon as possible he had been crushed by the wheels.

DAMAGES DENIED

Judge J. Perry Wood yesterday ordered a jury to bring in a verdict for the defendant in the trial of the suit of Miss Anna M. Powers, a hairdresser, against Walter Raymond, proprietor of the Hotel Raymond in Pasadena, for $26,600 damages on the ground she suffered injuries when she fell on an asserted defective walk on the hotel grounds. The court held the defendant was not responsible, as it was shown the plaintiff had taken a little-used path for a stroll and that the accident occurred at a dark hour of the night.

HARBOR POSTOFFICE URGED

Congressman Fredericks to Introduce Bill Calling for Building to Cost Half Million

Congressman John D. Fredericks has prepared a bill to be introduced in the House next Monday which, if passed, will give the Los Angeles Harbor a central Federal building to house the port's postal, civil service, Navy, Army, vessel inspection and immigration departments, according to telegraphic information received late yesterday by the Chamber of Commerce.

The message asked that representatives of the chamber take the matter up with the City Harbor Commissioners to see if it is possible to have a site on municipally owned property provided for the proposed structure. Clarence H. Matson, manager of the trade extension department of the organization, appeared before the commission, which was in session and asked that a recess be permitted in order that the matter might be discussed informally. In this discussion it was brought out that the commissioners favored the suggestion contained in the Congressman's telegram and would comply with it if a suitable location can be found. No action, however, was taken.

FORMER APPROPRIATION

Ten years ago an appropriation was made by the House of Representatives of $40,000 for a postoffice at the harbor. According to Congressman's Fredericks's investigation, this amount was never used. In 1921 the late Congressman Osborne introduced a bill asking that $250,000 be raised but this was never passed by the supervising architect. The proposed structure has been advocated by the San Pedro Chamber of Commerce for many years.

The plan of Congressman Fredericks is that the new unit will cost $500,000. This figure is based on an estimate by the Federal Treasury Department.

The bill to be introduced will increase the original appropriation by a second sum of $440,000.

ACTION PROMISED

In replying to the Congressman, Frank Wiggins, secretary of the chamber, said that it is the intention of the organization to take the matter up with the Greater Harbor Committee of Two Hundred.

Mr. Matson stated yesterday that the rapid growth of the harbor indicates that the bill to be introduced in Congress will be given favorable attention. In this connection he declared that Los Angeles Harbor now is running New York a close race for first place in handling deep-sea tonnage.

PAIR HELD AS NARCOTIC SMUGGLERS

Border Officer Arrests Hollywood Nurse Along With Mining Engineer

Pretty Miss Ruth Dippel, Hollywood nurse, and H. W. Miller, who says he is a mining engineer with headquarters in Los Angeles, are being held in Calexico on a charge of attempting to smuggle narcotics into the United States from Mexico. The two are shown in the picture with Police Chief J. B. Hardwick of Calexico, whose investigation led to the arrest of the pair at the border last Wednesday night.

In their possession was found a large quantity of several different kinds of drugs. Miller explained that he was in an advanced stage of tuberculosis and needed the narcotics for his own use. Miller was held in $4000 bail and Miss Dippel in $2500.

FIRE PERILS HOMES IN WIDE AREA

Flames Ruin Factory and Autos, Causing Loss of $20,000

Fire that for a time threatened the entire residential district centering around East Fifty-sixth street and Central avenue, destroyed a factory, burned five automobiles and seriously damaged two residences adjoining the factory at 9 o'clock last night. The total loss was estimated at $20,000, only part of which was covered by insurance.

The fire broke out in the factory, a large frame structure at 1156 East Fifty-sixth street, housing the American Body Works, a concern building automobile bodies. When the fire was discovered the entire building was a mass of flames. Four of the automobiles lost were in the structure. With the arrival of the first fire-fighting equipment, a second call for help was turned in and additional equipment was sent to save the entire neighborhood from destruction.

The factory building was owned by Alfred J. Fife, who placed his loss at $5000. He also lost the fifth car in the fire, a Winston valued at $5100, with no insurance. The fire also spread to a residence owned by Fife at 1162 East Fifty-sixth street and drove the occupants, H. Fuerhardt and family out into the street. Damage to the house was estimated at about $2000. The residence of William

(Continued on Page 6, Column 4)

PRICE FIXING CHARGED TO FUEL AND IRON FIRMS

Federal Trade Commission Issues Complaints Against Two Groups; Local Firms in Denial

The Federal Trade Commission has issued complaints against two important industrial groups in California—the coal wholesalers and retailers and the iron and steel fabricators. Restraint of trade is charged.

The interests concerned make flat denial of the charges, which come in the form of summons to appear before the commission at Washington and to show cause why the matter should not be pressed. It is pointed out here that the Trade Commission must bring such action when complaint is made, and that in most of similar cases the hearings or prosecutions have not resulted in the charges being upheld or proven.

COERCION ALLEGED

The various elements of the coal industry in California have been served with the complaint of the Federal Trade Commission charging price fixing and coercion of concerns not in the asserted conspiracy. The position of the coal dealers, who flatly deny the charges, was explained yesterday by Clarke H. Bradshaw, secretary of the Southern California Fuel and Feed Dealers' Association, one of the respondents in the action.

Mr. Bradshaw points out that the respondents merely are summoned to appear before the commission at Washington on February 9 to show cause why an order should not be issued to restrain them from the practices complained of.

"While the charges are ungrounded," Mr. Bradshaw said, "we must go to the expense of obtaining legal counsel and making a denial or we should be convicted by default. We could have satisfied any unbiased investigators unofficially. The action will not only be futile, but will defeat its own end, for the cost to the member companies will naturally be applied to business loss, which must be made up in profits."

MOST DEALERS INVOLVED

The complaint involves virtually all dealers, wholesale and retail, in California, and some coal-mining companies in Wyoming and Utah, which supply the California market. The respondents, of whom there are more than 500, are made responsible through the California Retail Fuel Dealers' Association, a State-wide body of fuel men, and certain local associations—the Southern California Fuel and Feed Dealers' Association, the Retail Coal and Wood Dealers' Association of Alameda county, the Stockton Retail Coal Dealers' Association, the Richmond Retail Fuel Dealers' Association, the Sacramento Retail Fuel Dealers' Protective Association, the San Jose Feed and Fuel Dealers' Protective Association, the San Francisco Retail Coal Dealers' Association and the Peninsula Fuel Dealers' Association.

The local associations are mem-

(Continued on Page 6, Column 5)

ANGELENOS BUY PHONE COMPANY

Jevne-Mott Syndicate in Control of Property at Santa Monica

A syndicate of Los Angeles capitalists headed by Jack Jevne and John G. Mott has taken over the Santa Monica Bay Home Telephone Company, it was announced yesterday. The financial consideration involved in the deal was not disclosed, although the system is known to have a valuation of approximately $1,250,000.

The company has been entirely reorganized. Mr. Mott is president and general counsel; Willis G. Hunt is vice-president; Richard H. Lacy, secretary; Dean Mason, treasurer; R. W. Lacy, assistant secretary, and C. F. Mason, general manager.

The company was founded about ten years ago by Louis C. Torrance. He refused to divulge the details of the transaction but stated he believed it would prove of material benefit to the Bay District.

"The entire system is to be overhauled, Mr. Mason, general manager, said. Supplies and equipment are on the way for extensions and improvements, he said. When this work is completed the company will be able to give service to Santa Monica, Ocean Park, Venice, West Los Angeles, Palms, Culver Park Heights and many of the subdivisions springing up in the district.

NEW CHARGES FILED

More Complaints Issued Against Occult Well Promoter

New complaints issued yesterday against Mr. and Mrs. R. H. L. Noaks, arrested Thursday on charges of obtaining money under false pretenses, accuse the couple of embezzlement on three counts.

They are charged with embezzling $5000 from Hilla Vacha, high caste Hindu woman lecturer on the occult, $3000 from Miss Bertha Duncommon, and $2000 from Mrs. M. Hanstrought, in connection with an oil-promotion project. Dep Dist. Attys. Tribbel and Mackay issued the complaints.

EX-MARINE FLAYS BONUS

Republican Study Club Women Hear Reasons; Added Taxation Burden Resulting Decried

Asserting that agitation for a soldiers' bonus is a device of politicians to split the ex-service men's vote, and that the arguments in favor of a bonus come from organizations representing less than 10 per cent of the 4,500,000 former service men in the United States, Ray Terry Williams, ex-marine with front-line service and wound stripes to his credit, yesterday addressed almost 100 women at the Republican Study Club at the Clark Hotel. Mr. Williams is a director of the Anti-Bonus League, ex-service organization opposed to the bonus.

"The bonus is wrong in principle," said Mr. Williams, "in that it would cast a stigma on both those who died and those who were spared the supreme sacrifice of war. It would cheapen patriotism and tear down ideals for which we fought.

"The Federal government is already overburdened with post-war problems. To add another $5,000,000,000 on the taxpayer's shoulders would be unwise.

"Twenty States have passed soldiers' relief measures. It is, likely all States will do so. Such relief is for each State to decide. President Coolidge, as Governor of Massachusetts, was in favor of extending help to ex-service men but as President he is against it. The Federal government will have its hands full to provide compensation for disabled men without being forced to give a universal bonus.

"The argument advanced that the stay-at-homes reaped prosperity from our suffering during the war is not a logical one in favor of a bonus. Two wrongs do not make a right. We are busy and satisfied that we did the best we could for our country and we don't want to be paid for our patriotism."

Prolonged applause greeted forceful points in Mr. Williams's address. Several women, after he had finished, some of whom said they had several sons in the service, expressed the belief that a bonus would be distasteful and would be an insult to their patriotism.

The primary election conducted by the club yesterday resulted in the following receiving the most votes for the respective offices: President, Mrs. H. Josephine Winn; first vice-president, Mrs. Charles F. Gray; second vice-president, Mrs. E. C. Magauran; recording secretary, Mrs. A. J. Lawton; corresponding secretary, Mrs. Estelle Omdalen; treasurer, Mrs. Berthold Baruch; auditor, Mrs. C. W. Allen; directors, Mrs. Laura T. Kelly, Mrs. Ida Koverman and Mrs. G. A. Laney. Officers for the coming year will be selected at a later date, it was announced.

DOCTOR HELD IN CAR DEATH

Physician Faces Suspicion of Manslaughter Charge After Crash; Intoxication Alleged

By a "Times" Staff Correspondent

PASADENA, Jan. 11.—Dr. William C. Schley, prominent young Pasadena physician, was arrested today on a charge of manslaughter, the result of an automobile smashup in which Mrs. Charles Walker of this city was so badly injured that she died in Pasadena Hospital today.

Not more than two hours after his wife's death, Charles Walker, 834 North Catalina avenue, with his head swathed in bandages, swore to the manslaughter complaint in Justice J. Russell Morton's court. Dr. Schley was arraigned soon after and is now in the City Jail awaiting trial. Bail was set at $10,000. This makes two felony cases that are lodged against the physician. The other charge accuses him of driving acar while intoxicated.

The automobile crash occurred on the night of the 3rd inst. The car of Dr. Schley, who said he was on an emergency call, collided with a car driven by Walker. Walker, his wife and Fred Burk, a relative, were injured. Dr. Schley was placed under arrest on a charge of reckless driving, intoxication and possession of liquor. A pint of whisky was found in his car, police reported.

In court the next day the physician was fined $200 on two of the complaints, the possession of liquor charge being dismissed. A few minutes later he was re-arrested on a charge of driving a car while intoxicated. He was arraigned and released on $3000 bail. According to police, Dr. Schley was traveling fifty miles an hour down Orange Grove avenue prior to the accident.

Dr. Schley is well known in Pasadena and resides on Porter Alta street, Altadena. He has engaged Attorney Greer of Los Angeles to defend him.

Unnatural History

The Coyote

Complain about the Coyote.

He would just as soon as not make a Coyote-neal out of a Coyotes never Scotchman.

take the vow of silence.

In fact, they specialize in voice production.

But, if you have to listen too long, you are likely to get Coyotitis Media.

Ask the doctor about that one.

SPEEDING WORK ON JAIL RELIEF

City Officials Make Tours of Inspection

Lincoln Heights Annex to be Ready Soon

Abatement Action is Filed by District Attorney

Acting Mayor Workman, Chairman Mushet of the City Council's Finance Committee and Police Chief Vollmer yesterday made an inspection of the progress being made on additional jail facilities being constructed at Lincoln Heights, and after the trip Acting Mayor Workman declared that the greatest speed possible is being made on the work.

The one-story brick jail annex which will house 1000 prisoners will be ready for use within ten days, Acting Mayor Workman said. Chief of Police Vollmer recommended the construction of the jail annex and the Council appropriated $36,300 for the work, which is being done by the Board of Public Works and is in charge of City Construction Superintendent Britain.

MONEY FOR SEWER

The City Council also has appropriated $12,000 for sewer at Lincoln Heights which will prevent the overflowing or "backing up" of sewage into Lincoln Heights Jail. This was one of the criticisms of Los Angeles jail conditions made by the grand jury. One hundred and fifty men are at work on this sewer which will be completed early next week.

Work also is proceeding rapidly on the two-story reinforced steel and concrete addition to the jail. The walls are completed and as soon as the concrete dries, the roof will be built. This addition will cost $35,000, of which the Council already has appropriated $36,000, and should be completed within two months. Acting Mayor Workman said. The one-story annex and the two-story addition will increase greatly the jail accommodations and meet objections of the grand jury and the city's needs, Councilmen report.

COMMITTEE NAMED

As a result of the conference between Councilmen and the grand jury, the Council yesterday appointed a special committee consisting of the president of the Council and Acting Mayor Workman and Councilmen Mushet and Wheeler, to devote its time entirely to improving jail conditions. Today the committee will inspect the division jail in the Los Angeles Harbor district to obtain first-hand information as to improvements needed there, so that funds can be appropriated at once. Monday the committee will inspect the jail on First street. Next week the Council is expected to receive a report from Chief Vollmer as to the cost of installing ventilators and additional sanitary equipment in the Lincoln Heights and other jails, and with this definite information at hand the Council will authorize funds to make these improvements.

"The Council is wideawake to the need for additional jail accommodations," said Councilman Mushet, chairman of the Council's Finance Committee, "and we shall carry out Chief Vollmer's recommendations to the letter, considering our financial limitations."

PRISONERS AT WORK

Prisoners at Lincoln Heights Jail have been put to work at the city rock crusher loading rock, and other short-sentence men who have excellent jail records are being released on parole.

Abatement proceedings were filed with the County Clerk by Dist. Atty. Keyes at the request of the grand jury against the Lincoln Heights Jail. At the same time he filed notice of motion to obtain a temporary restraining order against twenty-three city officials against the placing of more than 400 prisoners in the jail.

Officials were cited to appear before Presiding Judge York on the 16th inst., and show cause why sanitary conditions in the jail should not be improved and the number of prisoners reduced.

The action follows several months of investigation by members of the county grand jury. The foreman of the jury announced Thursday that the jury is prepared to stay in session until definite action is taken, calling attention to the fact that three previous juries have recommended improvement, without result.

STEPHENS PLANS FIGHT

Neither City Attorney Stephens or any other city officials had been served with copies of the abatement proceedings, reported to have been prepared, up to a late hour Friday. Mr. Stephens stated, however, that he will fight the proceedings in court and defend city officials who are accused. His defense, he indicated, will be based an grounds that the city had appropriated large sums for empreovement of jails and that additions to the jails are being erected as rapidly as possible.

During the day the Council also received a communication from the 12bell Club protesting against inadequate facilities for women prisoners at the City Jail. The communication declared that the executive committee of the club had made a personal inspection of the women's quarters and found them to be in a deplorable condition, with no attempt to segregate major offenders from the younger women and girls held on minor charges. The letter was signed by officers of the club.

CUPID WINS LONG FIGHT WITH OFFICER

DEPUTY SHERIFF MODIE IS WED SECRETLY AT SANTA ANA

Deputy Sheriff F. M. (Spike) Modie, a bachelor of many years standing, has finally capitulated, it was disclosed yesterday at the Sheriff's office.

About five weeks ago he terminated his bachlerhood at Santa Ana, where he was married to Luella Maxam. The marriage had been kept a secret until yesterday, when friends gave the groom away.

Mrs. Modie was formerly employed in the Hall of Records. The newlyweds are making their home at Alhambra.

CHICAGO EXHIBIT OPENS HERE

Prize Water Colors Are at Museum

"The Toy," by Lee Hankey, One of the Pictures

THE international exhibition of water colors at the County Historical and Art Museum, Exposition Park, is attracting many lovers of painting. It is a traveling show, being sent out by the Chicago Art Institute, which gave the original exhibition last March, open to painters of all countries. The Chicago institution sent half of its last year's exhibit here, but this year it has sent it all—133 pictures.

Among them are the second-prize winner, "Readers and Bathers," by Laura Knight, an English-woman, and the third-prize winner, "Street in Tetouan," by the American painter, Elmer George Browne. The institute retained the first-prize winner for its regular collection.

The Southwest is represented by two pictures by William Ritschel of Monterey and one piece, "A Mexican Smuggler," by Frank Tenney Johnson of Santa Fe, N. M. There are a dozen paintings from Germany and about as many from the Scandinavian countries. English and Scottish painters are well represented.

The exhibition will remain open until February 4.

WOOL RATE PLAN PLEASES

Proposed Cut as Recommended to Commission Would Give Coast Rightful Advantage

Wool growers and manufacturers in the entire Pacific territory west of the Rocky Mountains are interested in recommendations to the Interstate Commerce Commission made by Howard C. Faul, examiner to the commission, and given out here yesterday by F. P. Gregson, traffic manager of the Associated Jobbers, who predicts that the commission, following well-established precedent, in all probability will approve the recommendations soon.

Briefly, Examiner Faul finds that all existing carload rates on mohair and wool "in the grease" from points of origin west of the eastern boundaries of the Dakotas, Nebraska, Kansas, Oklahoma and Texas to the Pacific Coast and all such shipments from this intermediate territory and from the Coast itself to Boston, are excessive and unreasonable, and that joint rail-and-water rates from the principal producing States of the West to Atlantic seabord ports, via Pacific Coast ports and the Panama Canal, should be denied.

RAW COMMODITY

Wool "in the grease" is the raw commodity as it is sheared or plucked from the hide, uncleansed. The great preponderance of wool from western ranges is shipped in this condition.

The petition for joint rail-and-water rates and through bills of lading, which Examiner Faul would disallow, was preferred by the Boston Wool Trade Association. Massachusetts is the leading manufacturing State in the woolen trade. Her mills represent between one-third and one-fourth of all the capital in the business and last year purchased raw materials valued at more than a quarter of a billion.

Attached to the finding of the examiner on existing and proposed rates is a recommendation for lower rates which, if put into effect, will be of material assistance in upbuilding the woolen industry of the Pacific Coast. No westbound rate, he says, on mohair and wool in the grease from interior points west of the boundary named to Pacific terminals should exceed 55 per cent of "first class."

First-class commodities are those classified as light, bulky and fragile and carry the highest freight rates. Wool travels under specific commodity rates. The examiner recommends that these commodity rates be lowered wherever they exceed 55 per cent of the rate charged for light, bulky and fragile articles in the so-called "first class."

PRESENT RATES

For instance: The present first-class rate from Phoenix to Los Angeles is $2.32 and the commodity rate on wool $1.93, the hundredweight. The new rate would be not to exceed $1.27.

Probabilities are that it will be lower. The first-class rate itself is under attack, Mr. Gregson said yesterday, and probably will be reduced to something under $2. One of the great transcontinental railroads, he explained had been agreeable to a reduction until other railroad interests interfered.

Putting the new first-class figure at $1.90, which Mr. Gregson believed a close guess, the new commodity rate for wool from Phoenix to Los Angeles would be $1.045, instead of $1.93, and proportionate reductions would obtain from every western shipping station to every Pacific Coast port.

Eastbound rates to Boston are recommended as follows:

Distance—	Cents.
1500 miles and under	140
2000 miles and under	220
2500 miles and under	245
2300 miles and under	253
3000 miles and under	256
3100 miles and under	259
3200 miles and under	265
More than 3200 miles	280

The expected decision, if made, will be one of the most important in the history of the woolen trade. Behind it lies a long and complicated history.

SOUGHT LOWER RATES

"About two years ago," says the text of Examiner Faul's opinion, "applications were filed in which the transcontinental lines sought authority to establish still lower rates from Pacific Coast terminals (to Boston) and to thus increase the disparities between intermediate points, but these were denied, as were also the earlier applications which had been reopened and considered therewith.

"Following the decision [of the commission] and in purported conformity with the order, the carriers filed new schedules to become effective February 10, 1923, proposing a general readjustment in rates on wool and mohair in carloads from Pacific Coast and intermediate territory. Substantial increases were proposed from all Pacific Coast and nearby points, and, generally speaking, either reductions or no changes from intermediate territory.

"Upon protest of the Department of Public Works, Olympia, Wash., and the Oregon Wool Growers' Association, the schedules were suspended and on motion of the carriers the 1922 applications were reopened and consolidated for hearing with the suspension proceeding."

DECISION AWAITED

Pending a decision, the opinion continues, the suspended rates are being held voluntarily in abeyance by the carriers, and the effective date of the suspension order itself has been indefinitely postponed. The period of abeyance will end June 1, 1924, and a decision on or before that date is expected. Meanwhile the Boston Wool Trade Association and the Arizona wool growers had joined the proceedings.

"In view of the desirability," continues the opinion, "of considering at the same time the reasonableness and the propriety of westbound rates on wool and mohair, and in order to have the entire wool situation before it and to be able to deal more comprehensively with all phases of the matter, the commission, on its own motion, entered on this general investigation."

CAPT. FERRIER RITES

Military Service for Aged Man of Civil War

Funeral services were conducted yesterday for Capt. Samuel T. Ferrier, Civil War veteran, who died suddenly last Tuesday at the Soldiers' Hospital in Sawtelle, aged 84 years.

Capt. Ferrier was born in Delphi, Carroll county, Indiana, January 3, 1839. He enlisted in the Civil War in 1861 and served during the entire war. He was captain of Co. A, Second Indiana Cavalry.

In 1877 he moved with his family to Canon City, Colo., also residing for many years in Denver and later coming to Los Angeles and the Soldiers' Home.

A military funeral service was conducted. Interment was in the Soldiers' Home Cemetery.

SUIT ACCUSES WIFE

When John C. Blackmon was on his way home from work about 1:20 a.m. he found his wife on the street hugging and kissing another man, according to his complaint for divorce against Mrs. Mary Elisabeth Blackmon, filed yesterday. The suit, which was based on charges of cruelty, asserted Mrs. Blackmon frequently absented herself from home and neglected their minor child. She was also declared to have carried on a clandestine correspondence with a sailor.

WOULD TRY BUT ONE CIRCUS CASE

(Continued from First Page)

Bergman stated he made no arrests. He explained that he had received instructions to place in custody any patron of the circus whom Dr. Shuler pointed out to him; that Dr. Shuler was the actual arresting officer.

"My instructions were to take in custody any person pointed out to me by Dr. Shuler as having played the game," said Officer Bergman. "No matter whom Dr. Shuler might have pointed out to me, my instructions were to place that man in custody."

At the opening of the afternoon session, Detective Lieutenant Massey, formerly acting captain of the vice squad, was called as the second witness. He told of meeting Shaw, the defendant, in the office of the City Prosecutor prior to the raid. They had met to determine what games should be permitted at the circus.

From this testimony it was learned that the games of "knocking oats off a fence," throwing darts, and swinging a suspended ball at a bunch of tenpins were games of skill and legal. He said the game of Housey-Housey was not discussed.

Here was interjected the name of "Mr Berger," former manager of the Pageant of Progress at Exposition Park a year ago last summer. All of Atty. Dominguez's questions, intimating that Berger had been an instigator of the raid because he had not been granted the concession privileges at the Grotto Circus, were objected to an sustained.

"Nobody ordered me to go there," said Detective Lieutenant Massey. "I had orders from Chief Vollmer to inforce the law."

The witness told of meeting Mr. Briegleb and Mr. Shuler, that they had told him gambling was in progress at the circus, that he instructed Officer Bergman to take in custody any man designated by Mr. Shuler as an operator of the game of Housey-Housey.

TOLD OF GAME

Police Sergeant W. M. Littell told of Mr. Briegleb's participation in the games. He revealed that Rev. Briegleb had won a pound of sliced bacon and he demonstrated how the minister had played the game to win the porky prize.

"Dr. Briegleb got five beans in a row on his numbered card and called, 'Housey!'—which means 'I got it!'" said Sergt. Littell.

The pound of bacon was hauled into court as an exhibit.

Four other witnesses were called to corroborate the testimony of the other police officers. Then Mr. Briegleb was called.

Normandie Protests Denied

Protests against the improvement of Normandie avenue from Eighty-third street to Manchester avenue were denied yesterday by the City Council, thus clearing the way for this work.

TELLS OF SPEECH

Mr. Briegleb said he was a minister and pastor of the Westlake Presbyterian Church. He told of accompanying the police officers to the circus and of hearing Manager Shaw make a speech in which he announced recall proceedings against the Mayor and the Chief of Police. No questions were asked regarding his activities prior to the raid or of his participation in the games. Attorney Dominguez declined to cross-examine him for the defense and Mr. Briegleb was excused.

Mr. Shuler also told of the recall threat, as voiced by Manager Shaw. He was also deprived of the privilege of telling his part in the raid when the defense declined to cross-examine him.

Two expert housey-housey players were called by the defense as shaw's first witness. Both said they had played it in Canada and overseas, while they were in the Canadian army, that it was one of the few games sanctioned by the British War Department for the amusement of the soldiers.

DETAILS DEMANDED

"We don't care how Johnny Bull played it," Judge Frederickson interrupted, during A. W. Elmsley's testimony, "we want to know how it was played at the Grotto circus." But Mr. Elmsley had not played it at the circus.

S. F. Rutledge had played housey-housey overseas and also at the Grotto circus, according to his testimony. He claimed the game originated in England.

"Did you ever hear of Keno?" Prosecutor Reams asked him.

He had not.

"Don't you know that this so-called housey-housey is, in reality, Keno and that Keno was originated in North Carolina to dodge certain gambling statutes and that it was not born in England.

Mr. Rutledge did not know that, either.

The first day's session was closed with Mr. Rutledge's testimony. The case was continued until 10 a.m. Monday.

CASE IS SETTLED

Woman Had Sued Amusement Company for Injuries

Mrs. Stella G. Riddle, a saleswoman, who brought suit against the Ocean Amustment Company of Venice for $5550 damages, alleging she suffered an injury to her foot which required her to wear a shoe two sizes larger than formerly, has arranged a settlement out of court, it was learned yesterday, when the case was called for trial before Judge Burks.

Mrs. Riddle had charged that while she was going through a concession operated by the defendant, December 30, 1922, her right foot became entangled in a moving floor, injuring a toe.

The member swelled and became deformed, she said, compelling her to wear a larger shoe. The case was tried last August, but the jury hearing the testimony failed to reach an agreement.

PLAN CELEBRATION OF TENTH ANNIVERSARY

To commemorate the tenth anniversary of the founding of its sanatorium near Duarte, the Jewish Consumptive Relief Association will give a concert Sunday evening at the Trinity Auditorium. Some of the best known artists of Southern California will appear on the program. Among these will be Calmon Luboviski, violinist; Brahm Van Den Berg, pianist; Flora Meyers Engel, lyric and dramatic soprano, and Ossip Giskin, cellist. The concert will be under the direction of Dr. Aaron Shapiro. Dr. L. A. Peterson, M. Michaelson, S. Meyers, G. R. Evans, and B. J. Saeta.

TO DEDICATE NEW CHURCH

Bshop Bell Will Preach First Sermon Tomorrow in Echo Park Methodist Temple

Organized twenty years ago by the late Rev. P. H. Botkin, the Echo Park Methodist Episcopal Church, climbing steadily upward with other religious organizations of Los Angeles, has at last reached the peak of success envisioned by its founder and tomorrow Rev. W. C. Botkin and his congregation will rejoice in the dedication of their new home of worship, at Alvarado and Reservoir streets, recently completed at a cost of $60,000.

The dedication sermon in the morning will be preached by Bishop William M. Bell of the United Brethren Church, while Rev. L. T. Guild, superintendent of the Los Angeles district, and other noted ministers, will assist at the services.

At 2 p.m. tomorrow a platform fellowship service will be conducted and among the speakers will be Rev. Murvill Hutchinson of the Alvarado Christian Church, Rev. E. E. Helms of the First Methodist Church, Rev. Willsie Martin of the Hollywood M. E. Church, Rev. W. A. Brown of the University M. E. Church and Rev. B. S. Haywood of the Wilshire Methodist Church. The young people will meet at 6:30 p.m. and in the evening the service will be in charge of Dr. Guild.

The new temple, which is in the mission style and which has a seating capacity of nearly 1000, is one of the handsomest edifices of its kind in the Southland. There still remains an indebtedness on the property of about $15,000, but it is expected that most of this will be subscribed at the dedication services tomorrow.

Of the 350 members of the church, 225 have been added during the two years' pastorate of Mr. Botkin. The Sunday-school enrollment is nearly 600 and the children have contributed no small amount to the building fund.

Next Tuesday evening the pastor, trustees and building committee will give a reception at the church to their friends of the community. Next Wednesday at 6:30 p.m. the prohibitionists of Southern California will give a banquet at the church. Sunday-school night will be celebrated next Friday evening and the speaker will be H. V. Mather, director of religious education of the First Methodist Episcopal Church, and Rev. A. R. Moore, area secretary of the Epworth League.

PREACHER "COMES BACK"

Rev. Herman J. Powell, who was the first pastor of the First Baptist Church of Hollywood, twenty years ago and who, since leaving Los Angeles, has been in charge of several large churches in eastern States, yesterday announced that he has accepted the position as assistant pastor of his old church in Hollywood, serving with Rev. S. J. Skevington. Mr. Powell will begin his new duties a week from tomorrow but will be present at the services tomorrow to meet the members of that church that he knew and loved "just twenty years ago." Tomorrow evening Dr. Skevington will preach on "The Ten Commandments." In the morning Rev. and Mrs. Robert Harper, missionaries to Burma, who are in Los Angeles on a furlough, will speak and will wear the costume of the natives of Burma.

ANGELUS TEMPLE

Responding to the request of hundreds of her parishioners, Mrs. Aimee Semple McPherson, pastor of Angelus Temple, will repeat the romantic story of her life in an address tomorrow evening. In the morning the speaker will be Rev. W. P. Nicholson who will remain here during January to assist Mrs. McPherson in the evangelistic meetings. It was announced yesterday that officers have been chosen for the newly organized Four Square Gospel Missionary Society. They are Rev. J. F. Steele, Mrs. W. Sharp and Miss R. Collier.

"UNGENEROUS CHRISTIANS"

That Christians have been ungenerous in their recognition of the great gifts of the Jewish race to religion, is the opinion expressed yesterday by Rev. Frank Dyer, pastor of the Wilshire Boulevard Congregational Church. In discussing this theme, Dr. Dyer will preach on "A God Big Enough for a Modern Universe" tomorrow morning at the Ambassador Hotel Theater. At the Public Forum at 4:30 p.m. Fenwicke L. Holmes will discuss "Modern Psychology and the Faith."

HOW ABOUT IT?

"Should Congressmen take the pledge to abstain from intoxicating liquors?" That is the question, vital to members of Congress, to be discussed by Rev. W. E. McCulloch tomorrow evening at the First United Presbyterian Church. Another speaker in the evening will be Rev. W. R. Sawhill, moderator of the General Assembly of the United Presbyterian Church of North America. A "get-together" meeting will be conducted in the morning.

"A BAND BREAK"

"Was Jesus Christ virgin-born?" is the subject of a sermon to be preached at the Church of the Open Door at 3 p.m. tomorrow by Rev. A. D. Muse. "the Moody of the South." In the morning Rev. Cortland Myers will discuss "The Second Great Need of the Churches in 1924," his subject for evening being "A Bad Break."

TRINITY METHODIST

In answer to a so-called "modernist conference" recently conducted in Los Angeles, Rev. Bob Shuler will preach on "God's Word Before the Jury" tomorrow morning at the Trinity Methodist Church. In the evening Mr. Shuler will discuss "Echoes from the Modernist Conference." The subject of the sermon at 3 p.m. tomorrow is "Modern Miracle Workers—Is Divine Healing of the Lord?"

THE DIVORCE PROBLEM

Rev. Birney S. Hudson, assiciate pastor of Temple Baptist Church, promises to tell his concregation tomorrow morning "how to get into heaven without dying." Everybody is invited. A feature of the evening service will be an address by Rev. E. T. Cassel, author of the hymn, "The King's Business." The principal causes of divorce will be discussed by Rev. J. Whitcomb Brougher in his evening sermon on "Love That Cannot be Divorced."

"HELL COOLING OFF?"

Answering Dr. Ray Lyman Wilbur's recent assertion to the effect that the theologians have kindly consented to reduce the heat of the old-fashioned hell, Rev. G. A. Briegleb, pastor of the Westlake Presbyterian Church, will preach tomorrow evening. At the morning hour the quarterly sacramental service will be conducted.

Henriette Jodar, psycho-analyst, will give four lectures at Symphony Hall next Thursday, Friday and Saturday evenings.

Hoover-street Baptist Church, Rev. J. A. V. Pierson, pastor. Morning topic, How to be a Happy and Spiritual Christian;" evening, "Voices From the Other World."

First Christian Church, Rev. E. F. Daugherty, pastor. Morning topic, "Wearing the Yoke." An address will also be given in the evening, following the picture "The Wizard of Oz."

Immanuel Baptist Church, Rev. Frank Durham, pastor. Morning theme, "The Basis of High Hopes for Humanity;" evening, "Unchanging Realities."

Westlake Methodist Church," Rev. W. T. Wright, pastor. Morning theme, "The Transfiguration of Jesus." In the evening the program will be in charge of a group of young men from the University of Southern California and the theme for discussion will be "International Religion."

Rev. Charles S. Reifsnider, suffragan bishop-elect of Tokio, Japan, will be the preacher tomorrow morning at St. John's Episcopal Church. In the evening Rev. George Davidson will preach on "Following a Star."

Memorial Baptist Church, Rev. S. B. Dexter, pastor. Morning topic, "The Time to be Holy;" evening, "A Strong Man Who Surrendered."

A large class of new members will be received into the Wilshire Presbyterian Church at the service tomorrow morning when the Lord's Supper will be administered. Rev. John A. Eby, the pastor, will preach on "A Communion Meditation." In connection with the evening service the picture "Daddy Long Legs" will be shown.

Members of the First Presbyterian Church of Hollywood have outgrown their old house of worship and services are now conducted every Sunday morning and evening at the Apollo Theater, 5546 Hollywood boulevard.

Orchard-avenue Baptist Church, Rev. W. Grant Nelson, pastor. Morning theme, "What is the Trouble With the World?" evening services will be conducted by O. D. Conroy and converts from the Union Rescue Mission.

Lincoln Heights Baptist Church, Rev. J. Thorton Burkman, pastor. Morning topic, "The Call of God to All Mankind;" evening, "How Are You Treating Jesus?"

"Resolved That the Workers' Party Program Offers a Better Solution for the Problems of the Working Class Than Does the Program of the Socialist Party." That is the subject to be debated tomorrow evening at the Los Angeles Open Forum at Music Art Hall. The speakers will be Zsamuel Lavis and Harold Story.

Rev. Annette Foster, pastor of the First Emerson Church, 709 South Lake street, will speak tomorrow morning at the morning hour on "Some Inspirational Experiences." Miss Foster will also preach at the evening hour. Miss Delay Pridmore will sing.

School of the Evangel will be conducted at 1017 Avenue 64 tomorrow morning at 10:30 o'clock. Wednesday evening the subject will be "Jesus, the Fifth Best Man."

Grace Congregational Church, Rev. Thomas Pastor, preaching at both services. Thomas' evening discourse will be "Epictetus' Lectures."

Epiphany Lutheran Church, Rev. Paul Lehmann, pastor. Services will be held at 11 o'clock morning.

Swedish Methodist church, Rev. Ivar Hagman, pastor, preaching in English and Swedish services as usual.

HEARING OF [illegible] ORDINANCE

Judge Avery [illegible] until the 24th inst. [illegible] application for a writ of corpus filed by Mrs. [illegible] vice-president of the Daughters of the Golden West, [illegible] have the court declare [illegible] tional a city ordinance [illegible] officials of civic organizations [illegible] clubs to obtain a permit to call a meeting of the [illegible] of such organization. Mrs. Thomas was arrested on an asserted violation of the ordinance and is now at liberty on $1 bail, pending hearing of the case in the Police Court.

TO HEAR PROTEST

The City Council will on Monday morning hear protests against the proposed use for public purposes of the property now occupied by the Ambassador Hotel for Boys in the Chutes. The new home for [illegible] in the San Fernando [illegible]

FIRST ENGLISH LUTHERAN CHURCH
800 S. Flower St. Rev. W. S. Dysinger, D. D.
Morning service 11:00 o'clock. Evening 7:30. The sacrament of the Lord's Supper will be administered both morning and evening. Sermon theme, "Christ's Success as a Preacher."
Sunday School 9:30 A.M. Luther League

Undenominational.

PSYCHOLOGY

Second Series

Henriette Jodar—Psychologist
4—FREE LECTURES—4
The Easiest Thing in the World is to Succeed
Thurs., Fri. and Sat., Jan. 17, 18 and 19, 8:15 p.m.
Symphony Hall, 232 South Hill Street
Sunday, January 20, 3:00 P.M.
Music Arts Auditorium, 232 S. Hill St.
MANAGEMENT DR. WM. FRANKLIN KELLER

International Association of BIBLE STUDENTS
TRINITY AUDITORIUM
Grand Ave. near 9th, Sunday, 11 a.m.
"The River of Life"
Lecture by W. R. Stewart
Righteousness can be had only from God, and those who accept and obey Him as the only religionists who deny the Lord Jesus as the ransom, sacrifice cannot obtain life, so long as they continue in that condition. All extended religious systems have proven to be the habitation of evil spirits and the dwelling place of unclean birds. Only those who have part or fellowship with the Lord Jesus can have no part nor fellowship with these systems.
TRINITY AUDITORIUM—NO COLLECTION

HOTEL BILTMORE
NEXT WEDNESDAY
And Every Wednesday Thereafter
LEILA SIMON CASTBERG
12:15 Noon Talks to Business Men and Women.
3:30 Class Lectures to Men and Women.
8:00 Free Lectures on Advanced Thought.

AMANDA CHAPIN
CARTHAY CENTER
CYRUS C. JOHNSON—the Poet-Philosopher
Author of "Pools of Glass and Other Poems," age 11 years
"AM I MY BROTHER'S KEEPER" at 11 a.m.
Illustrated from his own poems. Also a message from Edgar A. Guest.
Music by Chase Concert Band.
Take P. E. train at Hill St. depot, or drive out Wilshire Blvd. to Fairfax.

MRS. PHOEBE HOLMES
Sunday Evening Service, 8 o'clock, at SYMPHONY HALL, Subject: "THE NEW HEAVEN AND THE NEW EARTH"
Soloist, Miss Lillian Burton
Afternoon class instruction with Healing Message at close, 3:30 and Saturday and Sunday, Music Hall.
Evening classes Thursday and Friday, 7:30, Music Hall.
Personal interview by appointment. Phone 597-51.

Swami Paramananda, Teacher-Philosopher
Will hold public services Sundays, 3:30 p.m., at Assembly Hall, Pasadena, Pennsylvania Ave., La Crescenta. Subject Sunday, Jan. 20th, "The Secret of Faith." Motor will meet Los Angeles stages at Pennsylvania Ave. and Pasadena stage at La Canada Terminal, 2:45 p.m.

MADAME ANNA TILL
Noted Vocational Expert and Practical Psychologist, [illegible] Master. She has helped over 20,000 misfits find their right place. Phone for appointment and be given a preliminary interview without charge.
Biltmore Hotel, Metr. 6200
Gives series of lectures on Child Psychology, Salesmanship, Business Efficiency, Public Speaking, Mind Control, Concentration, Memory Training, Success Psychology, Etc. Sunday, 3:00 p.m., at Metaphysical Lecture Auditorium, Main floor rear.

Home of Truth
1975 W. Washington St.
Corner of Ardmore.
Telephone 767968.
10 a.m., Bible. 11 a.m., Healing Service. 8 p.m., Lecture. Subject, "The Spoken Word." by Miss Ashenhurst. Healing Service every Tuesday at 7:30 p.m. Meeting Wednesday at 8 p.m.
All welcome.

CHURCH OF THE PEOPLE—832 South Hill
11 a.m.—REV. C. C. PIERCE: "The Golden Rule of Jesus."
8 p.m.—SRI. JOGESH C. MISRO: "Intellectual Development of Man."
9:30 a.m., Lyceum—J. H. HARLEY: "The Science of Truth."

UNIVERSAL TRUTH STUDIO—832 So. Hill
11 a.m.—W. T. BOONE: "Luminous Words." 8 p.m.—MRS. [illegible]
Tuesday, 8 p.m.—FRANCES F. SPEYER: [illegible]

UNITY CENTER OF CHRISTIANITY
Sunday-school, 9:15. Address, 11:00, Rev. [illegible] will preach at 11:00 and 7:30. Unico, Sunday, 8:00; Monday, 2:00, 8:00; Tuesday, 2:00; Wednesday, 8:00; Thursday, 8:00; First Tuesday, Good Words Club; 2nd and 3rd Tuesday, Men's Unity Club, 8:00. Literature for sale.

Go To Church Sunday

"The Seven Epochs of Mankind"

II The Unity and Universality of God

The two great Jewish contributions to humanity.

By Dr. Frank Dyer, 11 a.m.

Special Music: Harry Girard's Ambassador Choir.

The thought of these sermons is that there are certain world ideas which have stood out above the ages and which have created new epochs for mankind. Christians have never heard that they owe to Jews two of these mighty ideas. The speaker for tomorrow is one of the greatest that has ever occupied Ambassador pulpit. Bring your friends for another great day.

FRANK DYER.

9:30—The Scientific Bible Class, studying "The New Decalogue of Science."

4:30 p.m.—The Los Angeles Public Forum.

Fenwicke L. Holmes—"Modern Psychology." Come and hear a man with a message.

Ambassador Hotel Theater
Wilshire Congregational Church

Spend the Week End With Other Happy Thousands at Beautiful Angelus Temple

And *HEAR FOR YOURSELF* the Thrilling Life Story of

Aimee Semple McPherson

Her story of tragic sorrow, doubt and fears, the call, the great struggle and finally the wondrous victory of Love and Faith.

THE CHILD THINKER
THE MISSIONARY
THE GIRL—WIDOW-MOTHER—IN CHINA
THE BEWILDERED WANDERER IN THE NIGHT.
THE TRIUMPH OF LIGHT AND FAITH.

Thousands have been waiting to hear this inspiring message of Hope, Dauntless Courage and Reward. Complimentary reserved seat passes for this Sunday evening service may be obtained at the office.

Dr. W. P. Nicholson, the Irish Evangelist, will address the congregation at 10:30 A.M. and will be with us for two more weeks. Rejoice with us that our broadcasting radio is almost complete.

GOLDEN JUBILEE CELEBRATION

First Presbyterian Figueroa at Twentieth

Ministers: Hugh K. Walker and Paul C. Elliott.

ORGANIST-DIRECTOR, SIBLEY G. PEASE

THREE GREAT SERVICES:

11 A.M.—"GOLDEN GREETINGS,"
Dr. Lewis S. Mudge, Philadelphia.
Stated Clerk of the General Assembly.
Jubilee Class of 100 New Members. Wonderful Music by Double Quartet.

3:00 O'CLOCK

Great Young People's Rally.
Address: Dr. Harold McAfee Robinson.
MUSIC BY DOUBLE QUARTET.

7:10 P.M.—Organ Recital by Sibley Pease.
7:30 P.M.—Fellowship Service.
Historical Address, Dr. William S. Young.

Felicitations by Mrs. W. J. Chichester, Mrs. W. E. Hunter, Dr. A. E. Pritchard, Dr. Edward Campbell, Dr. A. W. McConnell.
Jubilee Music by the Double Quartet.

Doors Open 10 and 6:45 o'clock. You are Invited.

FIRST PRESBYTERIAN CHURCH OF HOLLYWOOD

Stewart P. MacLennan, Pastor

11:00 a.m.—"The Ancient Mandate and the Modern Man"
Third sermon on the Ten Commandments.

7:30 p.m.—"The First Coward"

Morning Service, Apollo Theater, 5340 Hollywood Blvd.
Evening Service in the Church, 1700 North Gower St.

BOB SHULER — 3 TIMES

Trinity Methodist Church (Cor. 12th and Flower)

11 A.M. Subject: "God's Word Before the Jury."
(An answer to the Modernist Conference recently held in Los Angeles.)

3:00 P.M. Subject: "Modern Miracle Workers—Is Divine Healing of the Lord?"
(Continuing the study of the healing movement in Angelus Temple, in the light of God's Word.)

7:00 P.M.—Sacred Concert conducted by Robert LaMar and Robert Harkness.

7:30 P.M.—"The Vine and the Branches," by Rev. Albert Cunningham.

PRELUDE DISCUSSION BY BOB SCHULER:
"Echoes from the Modernist Conference."

THREE GREAT SERVICES at the CHURCH OF THE OPEN DOOR

(Founded on the OLD BIBLE and the WHOLE BIBLE)
Bible Institute Auditorium (Sixth and Hope Sts.)

11:00 A. M.
"The Second Great Need of the Churches in 1924"
DR. CORTLAND MYERS

3:00 P.M.
"Was Jesus Christ Virgin-Born, or—?"
Rev. A. D. Muse (Mississippi Evangelist and Orator)

7:30 P. M.
"A BAD BREAK"
DR. CORTLAND MYERS

Gospel Music. Large Chorus Choir. Harmony Quartette.
Mrs. Fannie Marple Reitz, Contralto and Mr. C. M. Books, Baritone, Soloists.

FIRST UNITED PRESBYTERIAN CHURCH

9th and Figueroa

Dr. W. E. McCulloch, Pastor.

11 a.m.—"A REAL GET-TOGETHER MEETING."

7:30 p.m.—Sermon by DR. W. R. SAWHILL, Moderator United Presbyterian Church of North America.
Special Music by Mixed Chorus Choir.
Soloists: Morning, Mrs. Fred Erb, Contralto.
Evening, Mrs. Maud Barnard, Soprano.

Questions for brief discussion preceding the evening sermon:
1. What shall we think of the World Peace Plan which won the Edward Bok $100,000.00 prize?
2. Should Congressmen take the pledge to abstain from intoxicating liquors?
3. What are the eight efficiency tests of a modern city?

THE FIRST METHODIST EPISCOPAL CHURCH

CORNER EIGHTH AND HOPE STS.
ELMER ELLSWORTH HELMS, D. D., Pastor
Hear the Great Organ. See the Wonderful Mosaic Panels.
ORGAN HALF HOUR, 10:00 and 7:00. CHORUS 150.

9:30—Dr. Von KleinSmid to Men—500.
11:00 a.m.—"Down from Jerusalem to Jericho"
7:30 p.m.—"A Sail on Blue Galilee"
Half an Hour of Galilee Songs.
Soloists: Harry S. Robinson and Neil Lockwood.

Immanuel Presbyterian Church

FIGUEROA AT TENTH

Ministers: Herbert Booth Smith, John A. Lewsinger

11 A. M.—Sacramental Service and Reception of New Members.
7:30 P.M.—Rev. John A. Lewsinger, Assistant Pastor,
"John Calvin and the Beginnings of Presbyterianism."

Did his Religion and Politics mix?
Did he persecute those who did not believe as he did?
Would he be welcome in our pulpits today?
Miss MARY FRANCES SCHREIBER, HARPIST, plays at the evening service.

VAN LOON'S STORY OF THE BIBLE

"I am not writing a book of history. I am not going to tell you what (according to the best historical information) actually happened. I am going to try to show you how a certain people, called the Jews, thought that certain things had happened."—Van Loon.

This fascinating book will be the subject of two sermons:
Jan. 13, Van Loon on the Old Testament.
Jan. 20, Van Loon on the New Testament.

Service 11 a.m. M. E. BURDETTE BACKUS, Minister.

Dr. F. D. BULLARD lectures at 10 a.m. on "Prophetic Gnosis."

First Unitarian Church
925 S. Flower St.

IS HELL COOLING OFF?

"Hell fire is not nearly so hot as it was when I was a boy, thanks to the evolution of religion," so says Dr. Ray Lyman Wilbur, President of Stanford University and of the American Medical Association.

WHAT SAITH THE SCRIPTURE
HEAR DR. G. A. BRIEGLEB ON THIS
SUNDAY, 7:30 P.M.
11:00 A.M.—"THE GRACE OF GOD IN CHRIST."
Soloists—Jessie McDonald Patterson and Walter L. French.
WESTLAKE PRESBYTERIAN CHURCH
Grand View, South of 9th St. (W. 9th St. Cars)

Westlake Methodist Episcopal Church

Eighth and Burlington Streets. Rev. W. T. Wright, D.D., Pastor.
11:00 A.M.—"THE TRANSFIGURATION OF JESUS."
Mrs. John E. Loomis will sing a solo: "Eye Hath Not Seen."
Anthem by Choir: "Great and Marvelous."
7:30 p.m.—A Group of Young Men from the Young Men's Christian Association, University of Southern California, will have the program, doing Gospel Team work. An evening worth while. The best of singing. The general theme of discussion will be "International Religion."

WILSHIRE METHODIST

Hobart and Second "S" Car to Hobart

BENJAMIN SHERWOOD HAYWOOD, D.D., MINISTER

11:00—The Rev. G. Bromley Oxnam, presenting interests of Church of All Nations. Solo, Mrs. Grace Widney Mabee. Chorus. Vested Choir.
7:30—Sermon by the Pastor: "THE MIRACLE WORKING POWER OF THE BUSINESS WORLD—THE GOLDEN RULE."
Nash, Babson, Eastman and others' views.
Young People's Chorus, Quartet, and Solo by Mr. Everett Leighton.

CHURCH OF ALL NATIONS

G. BROMLEY OXNAM, Pastor
MORNING SERVICES, 11 A.M.
EVENING SERVICES, 7:30 P.M. SUBJECT, "BUDDHISM." FIRST IN THE NEW SERIES ON "RELIGIONS OF THE WORLD."
803 EAST SIXTH ST.

MELROSE METHODIST EPISCOPAL—CORNER OF MELROSE AND BERENDO. "H" car. Chaplain G. E. Lawrence Minister. Marvin Rader, from Commission on Life service, both services. At 11—Choir sings Shelley's "King of Love"; Offertory; Solo Trio, "Hear Our Prayer" (Abbot.) At 7:30—Choir sings Coombs' "Morning Star," and the Offertory will be sung by Jean Kenedy, boy soprano at St. Matthias, with Ernest Douglas, choir master, accompanying. "I Will Exist Thee" (Eh); "Ave Maria" (Bach-Gounod); "Angels Ever Bright and Fair" (Handel.) Arnold F. Wright, Director of Music.

St. John's Episcopal Church

Corner Figueroa and West Adams Street
Rev. George Davidson, M.A.D.D., Rector.
Morning Sermon by Dr. Charles S. Reifsnider, Tokyo, Japan.
Evening Sermon by the Rector,
"FOLLOWING A STAR"
Services: 7:30 and 11:00 a.m. and 7:30 p.m.
Church School and Bible Classes at 9:30 a.m.

Take Grand avenue or West Jefferson car to West Adams street, then walk west to Figueroa. Or University car to Chester Place, walk through Chester Place, then one block east. Strangers cordially welcome.

St. Paul's Cathedral

Services in the Scottish Rite Cathedral, 929 S. Hope St.
Very Rev. William MacCormack Will Preach.
11 A.M. Topic—"A Vision of the Golden Age."
7:45 P.M.—The Dean Will Answer 8 Questions.

Are you in favor of banning the pictures of a movie star who is guilty of repeated misconduct?
Is Germany starving?
Do you think the Canada is contemplating secession from the British Empire?
What do you think of Cosimgray Dawson's book, "Christmas Outside of Eden"?
Is LaFollette a dangerous man?
How can business men maintain a career without losing their souls?
Why does the Episcopal Church keep the season of Epiphany?
What do you think of the Bok Peace Prize award?

ST. MATTHIAS

W. Washington & Normandie Ave.
Sunday Services, 7:30, 9:30, 11 a.m. 7:30 p.m.

11 a. m.
HIGH MASS
Sermon by Father Gushee
"MEANING AND MENACE OF MODERNISM."

EPISCOPAL CHURCHES

ALL SAINTS', Highland Park, 325 W. Ave. 56; 7:30, 9:30 and 11 a.m., and 7:45 p.m.
ST. ATHANASIUS, Echo Park Ave. (by Echo Park); 8 and 11 a.m.; 9:30 a.m.
TRINITY CHURCH, Melrose & Berendo St.; 8 and 11 a.m.; Church School, 9:30 a.m.
ST. LUKE'S CHURCH, 1201 E. Vernon Ave.; 7:30 a.m., 11 a.m., 7:30 p.m.

SS. JAMES' AND BARNABAS' CHURCH

Wilshire Blvd. and St. Andrews Place. (Take "E" car or Western Ave. Bus.)
The Rev. Ray O. Miller, B.D., Rector. The Rev. Geo. C. Rafter, Assistant.

Holy Communion	7:30 A.M.
Sunday-school	9:30 A.M.
Morning Prayer and Sermon	11:00 A.M.

The John Dickinson Class for Young men Meets at 9:30 A.M.

CHURCH OF THE NEW JERUSALEM

(Swedenborgian)

Westmoreland Avenue at Fifth St. Rev. John R. Hunter, Minister.
10:00 a.m., Sunday-school. 11:00 a.m., Divine Worship. Dr. Charles F. Cutting of Philadelphia will preach. Subject, "USES." Free Lending Library of Swedenborg's Works open Tuesday, Friday and Sunday.

THE CHRISTADELPHIAN ECCLESIA OF LOS ANGELES

CORDIALLY INVITE YOU TO ATTEND A FREE BIBLE LECTURE
SUNDAY EVENING, JAN. 13TH, AT 7:30
BENEVOLENCE HALL—FORESTERS' BUILDING
Tenth and Olive.

"THE WAYS OF PROVIDENCE LEADING TO THE COMING OF CHRIST AND HIS KINGDOM."

"SALVATION. WHAT IS IT?"

How and when will it be obtained?
Jesus gives us the answer of hope and promise.
CHRISTADELPHIAN ECCLESIA, 942 S. Hill St., Sunday, 7:30 p.m.

OLIVET GOSPEL HALL MEETINGS, LORD'S DAY

Sunday-school, 9:45 a.m. Bible School, 10 a.m. Lord's Supper, 11 a.m.
THE GOSPEL WILL BE PREACHED 7:30 P.M.
Sunday, 7:30 p.m.—J. J. Sims. Subject, "God's Last Call to Apostate Christendom."
Thursday, 8 p.m.—"Filling of the Spirit."
Corner Santee and Washington. Two Blocks East of Main.

Undenominational.

United Lodge of Theosophists

FIFTH FLOOR, METROPOLITAN BLDG.
Fifth and Broadway—Public Library Bldg.
Sunday, 8 P. M.

MAN VISIBLE AND INVISIBLE

Regular Meetings as Follows:

Sundays—Theosophy School for Children, 11 a.m. Public Lecture, 8 p.m.
Wednesdays—Study Classes at 3:30 p.m. and 7:45 p.m.
Friday—Question and Answer Meeting, 8:00 p.m.

Theosophists, and others who are seeking a philosophy of life that really explains, are invited to attend any or all of the above meetings. No fees or collections. Reading Room open 9 a.m. to 6 p.m.; Saturdays, 9 a.m. to 12 noon. Free Lending Library.

GOSPEL HALL

1225 W. Jefferson Street

Mr. W. J. McClure is giving a course of addresses in the above hall on "The Second Coming of Christ," illustrated by a large colored chart. Meetings are nightly (except Saturday) at 7:45. Sundays at 3:30 and 7:30 p.m.

During the past week the addresses have been mainly introductory to the subject. Among the subjects to be taken up are

The Church (composed of all the saved); Its Origin, Character and Destiny. The Coming of the Lord, Personal, Premillennial and Imminent. Anti-Christ. The Great Tribulation. The Jews in the Great Tribulation. The Restoration of the Lost Ten Tribes. The Millennium, etc.

A cordial invitation is extended to all to hear these addresses.

LEILA SIMON CASTBERG

CHURCH OF DIVINE POWER
(Advanced Thought)
REGULAR SERVICE
MOROSCO THEATER
Tomorrow, at 11

"FINDING GOD IN EVOLUTION"

Dramatic Bible Interpretation. Mixed Community Singing at 10:45. Sol Cohen, violin soloist; Minnie Hellstrom, pianiste. Sunday School and Adult Bible Class at 10. Everybody cordially welcome.

3rd Presbyterian Church

East Adams St., Just West of San Pedro St.
HERBERT HERSCHEL FISHER, Minister.
9:30 a.m.—Bible School, Graded—Departmental.
11 a.m.—"Self Justification."
7:30 p.m.—"Turning Things Upside Down."
Beautiful Music—Quartette, Morning—Chorus Choir, Night.

WEST ADAMS PRESBYTERIAN

West Adams Near Vermont Avenue
DR. WILLIAM H. FISHBURN, Minister
A.M.—SERMON—NEW MEMBERS—COMMUNION.
P.M.—"A CITY WITH NO GOD."

TEMPLE BAPTIST

Fifth and Olive

Drs. Brougher and Hudson Preach.

11 a.m.—"HOW TO GET INTO HEAVEN WITHOUT DYING"—Dr. Hudson.
Tenor Solo, Harold Procter. Temple Male Quartet.
7 p.m.—Dr. Hastings plays the big organ and chimes.
7:20 p.m.—Bass Solo, Frank E. Geiger. Gospel Solo, Alice Lehr. Dr. Cassel, Author of popular hymn, will tell story of how he wrote the song and lead congregation in the singing of it. Big Anthem.
7:30 p.m.—Prelude: Dr. Brougher answers two questions: (1) "Should a Policeman Accept a Reward?" (2) "Why Are There So Many Divorces?"
Sermon: "LOVE THAT CANNOT BE DIVORCED."
9:30 a.m.—Bible School. 6 p.m.—Six C. E. Meetings.

First Baptist Church

727 SOUTH FLOWER ST.

MORNING WORSHIP AT 11:00. SERMON, DR. FRANCIS—"THE MAN WHO WAS GOD'S FRIEND." EVENING SERVICE, 7:30. DR. FRANCIS WILL SPEAK ON "THE PRICE OF A DISH OF BEANS." VESTED CHOIR, LED BY MR. RALPH H. LYMAN, AT BOTH SERVICES. LUCILLE FOLSOM WILL RENDER A GROUP OF SELECTIONS ON THE HARP.

BIBLE SCHOOL, 9:30 A.M. YOUNG PEOPLE'S SOCIETY, 6:15. WATCH NEXT SATURDAY'S PAPER FOR DR. G. CAMPBELL MORGAN.

FIRST BAPTIST CHURCH of Hollywood

LAS PALMAS AND SELMA AVENUES

Dr. Skevington's second in series on "THE TEN WORDS"
In the evening, "The Man, Not Moses, with whom God Talked."

Mrs. Helen Lumpkin will sing in the morning. Choir and Quartette at both services. ROBERT HARPER, M.D., and Mrs. Harper in Burmese costume, tell of WORK IN INDIA, 11:00 a.m.

WILSHIRE BAPTIST CHURCH

BRUCE VINCENT BLACK, Pastor.

Morning Worship: "The Church Calendar—Does It Need Revising?"
Evening Service: "How Do You Pray—Do You Affirm, Suggest to Yourself or Ask?"
Mr. Lawrence Reeder, a wonderful Tenor soloist, sings at both services.
Take Western Ave. car marked "S" to Beverly Blvd., one block east, Beverly Blvd. and Oxford Ave.

CENTRAL BAPTIST CHURCH

Alvarado near Pico Street. Dr. C. F. Winbigler, Minister.
11 a.m., "God's Harvest." 7:30 p.m., "How God Forgives." Mr. Ralph Laughlin will sing at both services. A hearty welcome awaits you at this Homelike Church.

MEMORIAL BAPTIST CHURCH

Grand Ave. near 23rd Street. Preaching by Dr. Dexter, both morning and evening. Sunday, 11 a.m., subject: "Take Time to be Holy." 7:30 p.m., "A Strong Man Who Surrendered to His Passions." Special congregational singing.

AT THE WOODLAWN GOSPEL HALL

4512 WOODLAWN AVE.

Evangelist Chas. S. Summers of Boston, Mass., will "Hold Forth the Word of Life" on Sunday at 7:30 p.m. and each night during the week at 7:45 p.m., Saturday excepted. This is the old, only reliable Bible message to all men. COME.

Broadway Christian Church

Opposite Courthouse
WALTER SCOTT BUCHANAN, Pastor.
C. E. Culver, Bible School Supt.

A.M.—"A Look Into Heaven"
P.M.—"The Eleventh Commandment"

ALMAK MOSS, Musical Director.
Hear the Large Chorus Choir.

We are anxious to have you visit us and see why People Come to Broadway.

Wilshire Boulevard Christian Church

Wilton and Normandie West Sixth St. Car
M. HOWARD FAGAN, PASTOR

11:00—First Things First
7:40—Two Men Who Ran a Footrace

Christian Endeavor, 6:30

Special Music by Quartet.
Soloists for the day:
Miss Arnesin and Mr. Quast.

THE CHURCH WHERE YOU ARE A STRANGER BUT ONCE.

First Christian Church

Hope Street at Eleventh
Pastor—Edgar F. Daugherty—Preacher
Morning: "Wearing the Yoke."
Sunday: "The Wizard of Oz" (Moving Picture.)
Music—Polytechnic High School Boys Glee Club.
Educational Director—Wm. C. Cheverton.
Musical Director—F. J. Sucher
Bible School 9:30 a.m. Graded classes.

MAGNOLIA AVE. CHRISTIAN CHURCH

MAGNOLIA AVENUE AND MAGNOLIA. C. C. SINCLAIR, MINISTER.
"Where a Light Went Out." P.M.—"A Man That Walked With God."
Take West Adams or University Car.

FIRST CHURCH OF THE NAZARENE

SIXTH AND WALL STREETS.
DR. CHARLES H. BABCOCK, Pastor.
GENERAL SUPERINTENDENT DR. JOHN W. GOODWIN will preach at 11:00 a.m.
DR. L. A. REES, VICE-PRESIDENT OF THE PASADENA COLLEGE, will preach at 7:30 p.m.
Special music at both services. J. E. Moore, Chorister.

PUBLISHERS:
THE TIMES-MIRROR COMPANY
OFFICERS:
HARRY CHANDLER, Pres. and Gen. Mgr.
MARIAN OTIS CHANDLER, Vice-Pres. and Secy.
F. X. PFAFFINGER, Treasurer.
HARRY E. ANDREWS, Assistant General Manager and Managing Editor.
Harry Chandler, Marian Otis Chandler, F. X. Pfaffinger, Mabel Otis Booth, Harry E. Andrews, Directors.

Los Angeles Times

EVERY MORNING IN THE YEAR
DAILY FOUNDED DEC. 4, 1881—43RD YEAR

Average Circulation for every day of December, 1923 147,359
Average Circulation for Sunday only, December, 1923 291,000

OFFICES:
New Times Building, First and Broadway.
Branch Office No. 1, 621 South Spring Street.
Washington Bureau, 894 Hibbs Building.
Chicago Office, 360 North Michigan Avenue.
New York Office, 225 Fifth Avenue.
San Francisco Office, 742 Market Street.
Paris Office, 120 Rue Saint Honore.

LOS ANGELES (Loce Ahng-hayl-ais)

MEMBER OF THE ASSOCIATED PRESS
The Associated Press is exclusively entitled to the use for republication of all news credited to it or not otherwise credited in this paper and also the local news published here within.
In addition to the above offices, The Times is on file and may be found by European travelers at the following places:
100 Rue St. Honore, Paris.
125 Pall Mall, S. W. 1., London.
Hotel Excelsior, Rome.

The Times aims at all times to be accurate in every published statement of fact. Readers who discover any important inaccuracy of statement will confer a favor by calling attention of the Editorial Department to the error.

THE WAY IT SOUNDS

The designation of Esme Howard as British Ambassador to Washington will lead some careless persons to inquire whether it is a boy or a girl.

THE REAL THING

Over 300 yellow cabs from America have been introduced in the taxi service in Paris. Now the Frenchmen will know what it is to go up against the yellow peril.

BABEL REVERSED

Wider use of the radio is expected to ultimately bring the civilized world to the use of one language. It will be a jersky and explosive tongue, at that, and we have it with us now. It is mainly English with a dash of jazz.

LET GEORGE DO IT

Some folks are still wondering what George Harvey is going to do in the approaching campaign. It seems to be agreed that the colonel did not return from old England merely to get a taste of New England cooking. Neither did he came back to envelop his shanks in the robes of retirement. He will be found at some bastion cheering the forces of Coolidge.

SOME CONTRASTS

Foreign owners of property in Germany are not very happy. The Germans are inclined to bump them good and plenty. Under German regulation rents are low and they are payable in marks that are not worth the paper upon which they are printed. The man who owns a home in Los Angeles is high in heaven compared with the alien who owns a bit of property in a German city. Of course, no German landlord now pretends to make any repairs unless he is compelled by law or regulation. It is up to the tenant to keep the roof from leaking. But whether one be landlord or tenant, it is hard luck while German money is below zero.

AMONG THE UPRIGHT

Carl Akely, the animal expert, says that some elephants never do lie down and he estimates that he knows one that has been standing continuously for 100 years. People who kick if they have to stand up for ten minutes on a street car should take a lesson from this patient pachyderm who has been standing bare-footed since Andrew Jackson was first elected President. In this connection attention has been called to the writings of Caesar, who, in describing his conquests and journeyings, mentions the massive elk of Northern Europe that always slept standing up. At night it leaned against a tree and if the tree blew over the animal would fall down—a prey to the wolves.

WIFELY INJUNCTIONS

A court has issued an injunction intended to restrain an Aurora man from carrying out his threat to throw his wife in the river. He may not even push her off the bridge. This suggests the larger use of the injunction in preserving the amenities of domesticity. If the wife threatens to squander the week's pay of the husband in the purchase of a new lid the prospective victim might rush off to the nearest justice and secure a writ of restraint. Why should not a wife be entitled to a permanent injunction to keep her husband from running wild with his blonde stenographer? It should be proper to issue a writ forbidding a wife from using an ax on her husband. Then when the jury fails to convict her of manslaughter she might at least be punished for contempt of court. Where arbitration fails it would be well to invoke the injunction to keep peace in the family.

WHAT CAN'T BE DONE?

Four American, three British, two Japanese, one French and one Portuguese warships and a squad of Italian marines cooperated in enforcing a pact in China the other day.

Some people still hold that it is idle to dream that some day the nations of this world will join to enforce peace and law and order. They insist that there is no real civilization or Christianity in the world and, no matter how we may try to deceive ourselves, every fellow, or every nation, will naturally fight for its own share if somebody upset an apple cart.

Nevertheless, nations do work together for the general welfare and the idea is spreading every day. The more we get accustomed to it the more we adopt it. As long as we hold the idea that there will be wars as long as there is human nature we shall have the barren satisfaction of seeing our judgment verified. But once the world really realizes that wars are needless and criminal and that all the faiths of our civilization should lead us to band together to make them impossible we shall all see that it is as logical for the great nations of the world to co-operate for the welfare of the world as it is for the individuals of a community to co-operate by forbidding individual gun-toting and employing police to keep the peace.

It is folly to say a thing cannot be done when it is being done, even in a comparatively small way. And all great things grow from small enough seed.

GUIDE RIGHT

Unity of action alone makes for progress in modern communities. Just as a single false note can destroy the harmony of a musical production a single group in a community that is persistently out of tune with the rest can mar the perfection that would otherwise be possible.

Southern California has won for itself a place in the nation and the world of vastly greater importance than those of us who have known it when "to fame and fortune still unknown" are apt to realize. Los Angeles county alone has a greater population, more wealth and produces more than any one of a dozen American States.

It is a great community, made up of many lesser ones. The whole can prosper only as the units prosper, and each unit shares in the advantage of the whole. Isolation is as unprofitable to any one of these units as it is to a nation.

When Los Angeles adds another 10,000 to its population it has provided just that much bigger a market for the products of the communities surrounding Los Angeles. When it has added a new industry it affords employment that benefits the greater community and puts just that much more money in general circulation to the benefit of the whole.

A steel plant in Long Beach is as much of a benefit to the greater community as though it were located in the city of Los Angeles. The important part is that new industries should be located somewhere in our greater industrial district. That transcends the importance of locating it in some particular unit in place of in another.

Jealousies that develop among the smaller communities are an injury to themselves as well as to the whole. They are another form of the family feuds that have so often impeded the progress of communities. There can be no progress without harmony. "A house divided against itself" soon ceases to be a house at all. The Child born in a manger made possible the regeneration of the world; but the surly dog that made its bed in a manger of Greece centuries before is the mother of a numerous progeny.

Civic spirit is as commendable as national spirit. But both are subject to abuses. When a national spirit finds its expression in the hatred of a neighboring people it ceases to serve a good purpose and becomes something to be shunned. The Times regrets to see an increasing tendency in some of the Southern California cities to make a club with which to belabor a neighbor out of a piece of timber that could be used to much better advantage as building material. One does not add to his own stature by cutting off the head of his neighbor. No one ever yet increased the value of his own wares and it is doubtful if one ever increased a demand for them by knocking those of his competitors.

San Pedro and Long Beach have made wonderful individual progress in the last ten years. But The Times doubts if either is advancing its own cause by the jealousy which each is at present evincing at the progress of its neighbor. Their prosperity has contributed to that of the greater community of which they are a part. And, if they waste their efforts in knocking each other, the whole community will suffer.

Southern California is a river of progress fed by the communities which are its branches. If the water of the branches becomes tainted the taint is extended to the stream. No single branch can maintain the flow of the river; but all must contribute to the flood that carries the products of the communities to the ocean and to the great world outside.

Sectional jealousies create imaginary conflicting interests. We have the world on which to draw. Our industrial development has only begun. For another generation at least there will be no crowding. Let each minor community ask itself whether it is devoting itself to pulling its share of the load or whether it is stopping at times, like a vicious horse, to kick over the traces at another member of the team.

WHY RUIN A SCENIC HIGHWAY?

Wilshire Boulevard was planned as a superthoroughfare from Los Angeles to the sea to take a worthy place among the scenic highways of the world. That was the ambition of its sponsors and the civic pride of the Southwest metropolis will allow of no lesser realization of that vision.

But if the present plans of the Pacific Electric Railway Company are carried out Wilshire Boulevard will be subjected to the first of those highway disfigurements, the useful but ugly trestle bridge, and, after that precedent has been established, all hopes of making this great Los Angeles highway one of the famous beauty vistas of the world will necessarily languish.

The crossing of Wilshire by the P.E. tracks just beyond Carthay Center is one of particular danger. The city and the railroad management can best correct this by harmonious co-operation. There is no desire to place impediments in the way of the Pacific Electric or unnecessarily to burden the company with costly construction work.

But the difference between an overhead structure and a subway is vital to a project on which the whole of Los Angeles has set its heart—the most essential feature in numerous plans for making Los Angeles the "city beautiful" of the West—the building of a world-famous boulevard from Los Angeles to the Pacific Ocean.

THE SCRAMBLE FOR OIL

Uncle Sam is ahead of the world in providing present prosperity for his large family, but he is apparently far behind foreign nations in keeping a watchful eye on future needs. The world struggle to get the lion's share of the earth's oil fields is very decidedly a case in point.

Isaac F. Marcosson, a journalist of note, has just returned from surveying the enormous natural oil deposits of Asia Minor and is looking carefully into the oil situation in Southern California.

Unless there is a decided change in the easy policy adopted by the United States in the past toward the tying up of the earth's oil supplies Mr. Marcosson sees the time coming when the people of the United States may have to accept prices for oil fixed by British and French and Dutch operators.

There is no more vital matter before the world today than the possession of the great oil-producing districts of the earth. These are already fairly well known to the major oil companies and are rapidly being pre-empted through cleverly drawn contracts and agreements, which, in the case of the British and Dutch companies, are backed by the power and prestige of their respective governments.

In this scramble for world oil the United States has been extremely lax. We have relied too entirely on our home production which, up to the present time, has been ample for our needs, though the demands on it are multiplying tremendously. Will it always be sufficient? Mr. Marcosson believes not.

"After investigations I have been making in this State," he says, "I believe it safe to say that the California fields already have passed the high mark." And he added the information, scarcely agreeable to American ears, that Great Britain and Holland hold about 52 per cent of all foreign areas.

So, somewhat late in the day, American interests are waking to the fact that our own supply will not provide for our future demands—indeed will not begin to do so at the present rate of consumption—and that unless we get an even deal with our competitors in foreign oil fields the mileage covered by our motorists may soon have to be very considerably reduced on account of the high price of gasoline. We have had experience of what the British government did to the rubber market as soon as, quietly and unostentatiously, the main supplies of raw rubber had been accumulated by British pioneers.

British and Dutch oil companies are working in the same unheralded manner to gather in the oil supplies of Asia Minor. Last year our American papers were full of the Chester concession and dilated on what a beautiful proof this was of Turkish faith in American good intentions.

Not much was said about the Anglo-Persian Oil Company. But all the time that indefatigable corporation—the majority of whose stock is owned by the British government—was digging the postholes and assembling the barb wire to fence in the most desirable oil areas in Asia Minor. We shall be considerably surprised if as much space is given in the news of 1924 in relating what the Chester concession has accomplished as was monopolized in 1923 in telling what it was going to do.

And here is one more point in the oil situation. When the oil production in California was at its peak the price dropped to a minimum. At that time the bulk of the traffic through the Panama Canal consisted of oil tankers carrying the precious fluid to our Atlantic ports—and to foreign countries. That is important. The foreign oil competitors of the United States bought all the California oil they could get hold of at the lowest market price—while they conserved their own supplies.

Some day we shall perhaps be buying those conserved supplies at twice the price the small California operators sold their stocks at in the height of the oil boom.

We are pleased at present to look upon Europe as decadent and played out. Some day, when we watch the quotations for gasoline, we may change our minds.

FEMININE INDEPENDENCE

Marcel Prevost, French feminist writer, after cogitating upon the question of women who have entered the industrial world, has come to the conclusion hat they are most unhappy. Dearth of husbands is responsible for their working, he opines, and slim rations with any sort of a man would be preferable to well-paid work of any kind. What is economic independence comparable to the smile a lady can get from polishing the kitchen stove and cooking for a captious spouse?

"When women work on terms of equality with men it is because they have to and not because they want to," he declares. If there were enough husbands to go around in France there would not be 500 women who would prefer working. Every woman in her heart of hearts is seeking her mate, even though she may delude herself to the contrary.

Perhaps this may be true in France, where it is most difficult for a girl to connect up with a living wage. But one constantly hears writers in America, largely of the masculine persuasion, dilating upon the grief and anguish in the heart of the business woman because she isn't immured within the four walls of a home. As a matter of fact, there is far more discontentment expressed by housewives over their fate than is ever heard in a business office. Conditions of modern life have left the homemakers with too much time hanging heavily on their hands, and in greater numbers these are entering the industrial world from choice. All girls are not born with an overwhelming longing to be the presiding genius in the cuisine, despite the declarations of sundry masculine feminists.

THE REAL THING

Another tribute to the splendor of Uncle Sam's money lies in the desperate efforts that are being made to counterfeit it. Nobody hears of anyone trying to build dummy German marks.

It's Snowing in Washington, D.C.

[Sam Armstrong in Tacoma News-Tribune]

HOW IT STARTED

BY JEAN NEWTON

The Sunday Paper

Reading the newspaper is as much a part of every intelligent person's daily routine as taking his dinner. But the Sunday paper—that is more than a purveyor of news—it is an institution. And one sort of takes for granted that as long as there have been newspapers there have been the larger, embellished mines of pleasure and information that regale the modern reader every Sunday.

It is a fact, however, that generations of readers had known the daily newspaper before the Sunday edition came into existence.

Early in the eighteenth century publishers became aware that the public should have a paper on Sundays as well as on week days. The Saturday half-holiday, however, was already in operation and this objection of the workers, combined with the antagonism of religious elements, prevented the ideas of English, French and German publishers from being put into execution.

Finally, however, there came a compromise. A Sunday paper printed on Friday. This was the British Gazette and Sunday Monitor, which made its first appearance on March 26, 1780. It consisted of four pages of news without reference to anything that happened on Saturday. It was, however, the beginning from which a real Sunday paper soon evolved.

[Copyright, 1923, by "Quality."]

RIPPLING RHYMES

LOST MONEY

As I toiled up the village hill I found a seven-dollar bill some delegate had lost; it seemed a boon, for I was broke, my cumberbund and shoes in soak and life a bitter frost. "This find will shoo the wolf away," I said, my soul becoming gay, and shaking off its fear; "at last I am equipped to buy the southeast section of a pie and steins of Volstead beer. The angels surely guided me along this hill where I might see this money on the pave; they're smiling down on me tonight, they've rescued an unlucky wight from an untimely grave." Then I heard voices in the air: "Perhaps the angels led you there supposing you were white; they figured you would find the roll and hand it to the luckless soul who dropped it there tonight. The angels will be badly jarred, the seraphim will take it hard if you should cop that wad; they've always thought the best of you and they'll be worried through and through if you turn out a fraud." They seemed to beg, with anguished pants, these voices of my sainted aunts, that I would not do wrong; so to the Daily News I went and turned in every blooming cent and life became a song. And when I heard, the morrow morn, how an old widow, tired, forlorn, had lost that hard-earned bill, I thanked the gods for what I did and cheerily I waved my lid as I came down the hill.

WALT MASON.

[Copyright, 1924, by George Matthew Adams.]

PEN POINTS

They might be able to use the Bok peace prize down in Mexico.

The League of Nations is five years old. It seems longer than that.

Another blow at the McAdoo candidacy—Jim Phelan has "come out" for it.

It will soon be necessary to display the sign, "Standing Room Only," on the Coolidge band wagon.

A lot of talk about the Bok peace prize, but there is a disposition to disagree as to what is wrong with it.

Pity the sorrows of the great. King George has a Parliament on his hands; President Coolidge a Congress.

It is reported that Bill Bryan has a southern dark horse for the Democratic nomination. It might be Bill himself.

Class in grammar, please stand up. Parse the word pants. It is an uncommon noun because it is singular at the top and plural at the bottom.

A little town in France has organized an "Unhappily Married Men's Club." A similar organization in Los Angeles would have to hold its meetings at Pershing Park if all were to be accommodated.

Dr. Philip Thomas has invented an electric microphone which, it is claimed, records sounds too faint for perception by the human ear. It will be just the thing for Bill McAdoo to listen to the call of his country.

Experience has shown that there is but little difference, so far as the violation of the Volstead law is concerned, between the man who buys moonshine whisky and him who makes and vends it. For the life of us we cannot see any.

As we understand the situation, Secretary Hughes merely said that he would not go out on the porch to talk to Tchitcherin, but that if Tchitcherin will wipe his feet and leave his shotgun in the vestibule the Secretary would be glad to see him inside.

The Constitution cannot be obeyed in spots. We cannot select constitutional provisions to obey and others to flout. We cannot disobey the Eighteenth Amendment and then look to the country to uphold the due-process-of-law guarantees of the Constitution.

Harry F. Sinclair denies that he has been offered the throne of Albania and says that if it were tendered he would not accept. He would find it more exciting and expensive than running the Federal League of baseball clubs, with which the oil man was connected some years ago.

THIS IS THE DAY

John Hancock was born at Quincy, Mass., in the year 1737 and died there in July, 1793. He was President of the first Continental Congress. He was one of the signers of the Declaration of Independence and an active patriot in the cause of American independence.

SALMON OF CALIFORNIA

BY DAVID STARR JORDAN

The name salmon was first given to a large fish of the rivers of Europe called Salmo salar in the books.

It was not known to the ancients, but late Latin writers invented the names Salmo and salar—both meaning leaper (from salio, to leap.)

This fish, alike in the rivers on both sides of the ocean, has the general make-up of a true or black-spotted trout, with which it agrees in the trait of spawning several times before dying. It has rich red flesh and reaches about the same size as the king salmon of our coast, the average grown fish about fifteen pounds and the biggest on record (from Ireland) eighty-five pounds. The largest I have heard of in America were about forty pounds weight.

WHEN LANDLOCKED

The salmon becomes landlocked in certain lakes of Maine and of Sweden. In such case it is dwarfed and behaves like a trout, but the difference is not great.

Once the salmon were very abundant on both shores of the North Atlantic, ascending all large, clear streams from Long Island and from the Pyrénées northward. But it has now nearly vanished from the polluted and obstructed rivers of Maine.

IN THE PACIFIC

The salmon of the Pacific constitute the genus Oncorhynchus, which differs from the true salmon (Salmo salar) in the increased numbers of certain structures (vertebrae, branchiostegals, gill rakers, anal rays and pyloric caeca.) In a more important way these fishes differ in maturing, but a single set of eggs and sperm cells, every individual dying soon after once spawning and never knowing any of its own brood.

In all five species of Oncorhynchus the jaws are symmetrical and the general color silvery when they are in the sea, but before spawning in fresh waters the jaws of the male become excessively elongated and hooked, the front teeth much enlarged, the back arched, the sides flattened and the color excessively blotchy.

STOMACH SHRINKS

In fresh waters the spawning fishes never feed, the stomach shrinks to the size of a cherry, the fat is absorbed and the protoplasm in the body cells becomes disorganized. After spawning they die as naturally as a cornstalk or a mullein and no care could ever revive one of them.

Most of these salmon run up to the fountain head of streams, when the male makes a trench in the gravel or sand, the female deposits her eggs, the male covers them and the fish drift back into the stream, tail-foremost always, till they are cast on the bank to be devoured by fish hawks, otters, bears or Indians.

DRIFTING TO SEA

The young salmon hatch in cooling water (unlike most fishes.) They drift tail foremost downward to the sea as the weather grows warmer, returning from the ocean at the time of their maturity, which, with the humpback, is two years, with the others mostly four.

The researches of Dr. Charles H. Gilbert show that the age of a salmon or trout is shown by the concentric rings on the scales. These rings are rapidly formed and, as growth is greatest in the summer, the winter rings are more crowded together. The five species on our coast are very strongly marked and easily determined, in spite of the extraordinary changes which come to each with age, sex and condition.

THE KING SALMON

The great king salmon (Oncorhynchus tschawytscha) known as Chinook or Quinnat is the most important species individually, through its larger size, richer flesh and general excellence. From its greater abundance, the red salmon of Alaska is the most valuable species commercially, the most profitable of all the fruits of the sea.

The king salmon is by far the most abundant of the California species. It runs in large numbers in the Sacramento in the spring, as also in Russian River, Eel River and the Klamath. Some ascend the Salinas and the Carmel rivers and it has been doubtfully recorded from the Ventura. Great numbers of the half-grown fishes resort to Monterey Bay, where individuals marked on the Klamath have been also found.

HUGE SIZE

The king salmon, at four years, reaches, in the Sacramento, an average weight of sixteen pounds, in the Columbia twenty-two and individuals which have escaped spawning till the age of seven years have been found to weigh 80 to 100 pounds. A certain number of young males mature and die at two or three years. These are "better dead."

The king salmon takes no account of lakes. It is found in the greatest numbers in the Columbia, growing relatively scarcer toward the north, though reaching Kamchatka and the northern island of Japan.

THE RED SALMON

In color the king salmon is dull silvery or tin-colored, with numerous small, black spots. In the spawning season it rarely shows the brick-red or cross shades seen in other species.

The red salmon (Oncorhynchus nerka,) known in the Columbia as "blue-back" and in Puget Sound as "sockeye" (this word a corruption of the Chinook, Sukkegh,) is the chief salmon of commerce. It is (or was) inordinately abundant in suitable streams from Puget Sound to Bering Sea and has been canned in prodigious quantities for the markets of the world. It is found in some abundance in the Columbia, but I have never seen any in California, although it may come into the Klamath.

When it enters rivers in spring the red salmon is nearly or quite unspotted, the back clear blue, the belly silvery. Those which run later become bright [illegible] head dull olive-green and [illegible] have the head and [illegible] gressively distorted. [illegible] weight is six to eight

A FASTIDIOUS [illegible]

From all the other [illegible] fers in one remarkable [illegible] it spawns only in [illegible] head of a lake and [illegible] never enters a stream [illegible] no lake on its course [illegible] pening fish, with no [illegible] very slight intelligence [illegible] such streams is out of [illegible] of instinct.

At the head of the [illegible] Archipelago in Alaska [illegible] swift, cold streams [illegible] springs from the foot of a [illegible] which plunges into a lake, [illegible] river being white as [illegible] glacial debris. Here [illegible] run in abundance [illegible] fountains above the lake [illegible] neighboring Chilcot, a second [illegible] stream, which has as [illegible] is clear as crystal [illegible] equally. But in the [illegible] Skagway, with no lake [illegible] never any red salmon [illegible] other species seem [illegible] concernedly.

LAKES OF [illegible]

In the lakes of Alaska [illegible] ward, as well as in Oregon [illegible] the red salmon is often [illegible] In such cases it is small [illegible] not reaching more than [illegible] three pounds. It passes [illegible] through all the stages [illegible] run fish and dies after [illegible] ing.

Observations show that [illegible] red salmon the first year [illegible] in the lake, after which [illegible] fishes drop down [illegible] mon-fashion, to the [illegible] they go in salt water [illegible] certain, probably not very [illegible] into great depth, but certainly [illegible] side of most shore [illegible] channels. All which have [illegible] taken by the fishery [illegible] batross were in [illegible] shore. Through the Straits [illegible] de Fuca the "sockeye" [illegible] with a great rush in late [illegible] migrations depends on [illegible] have to go. The [illegible] (mostly calico salmon) [illegible] ter the Yukon most [illegible] start, for they have [illegible] to go before reaching [illegible] barge.

COME BACK TO [illegible]

The many which [illegible] Boca de Quadra and [illegible] in Southeastern Alaska [illegible] than ten miles to [illegible] hooves them to start [illegible]

There has been much [illegible] of the "harvest-strain" [illegible] salmon runs, fishermen believe [illegible] each fish comes back to the [illegible] in which it was hatched. [illegible]

On general principles [illegible] ent writer has expressed [illegible] doubts as to this. The [illegible] servations of Dr. Gilbert and [illegible] ers lend it much confirmation.

TRIBES HANG TOGETHER

Taking a series of Alaska [illegible] it is possible for an expert to [illegible] tinguish the salmon of one [illegible] those of another.

Those of a tribe seem to [illegible] degree to hang together. I [illegible] myself able to separate those [illegible] Chilcoot and Chilcot, about as [illegible] ficult as the river names [illegible] dicate. Whether, within the [illegible] river basin, the salmon of [illegible] a particular lake and breed [illegible] tremely doubtful.

SCIENTIFIC CONCLUSIONS

My conclusion in 1901, [illegible] need some modifications [illegible] ed by parentheses) was the [illegible] the most part salmon do not go [illegible] great distance from the [illegible] the stream in which they [illegible] hatched, that most [illegible] to the streams of the same [illegible] a majority (perhaps all) to the [illegible] ent stream, but there is [illegible] dence that they prefer the [illegible] spawning grounds to any [illegible] (perhaps) some that they will [illegible] fer an undesirable stream [illegible] vorable one for the reason that [illegible] happen to have been hatched [illegible] the former."

THE SILVER SALMON

The silver salmon or Coho [illegible] corhynchus Kisutch) is one [illegible] portance. Its flesh is of [illegible] lent flavor, but is paler [illegible] than that of the king or [illegible] red salmon and [illegible] ket as "medium red." The [illegible] fish is bright silvery in [illegible] dorsal fin more or less [illegible] there are few dark [illegible] back. It is much less [illegible] the others and is but [illegible] in California. I once [illegible] from Boulder Creek, above [illegible] Cruz.

In Japan several varieties [illegible] silver salmon occur, the [illegible] swarming in the brooks [illegible] ing the habits of trout. [illegible] after once spawning. The [illegible] silver salmon lives in the [illegible] tain streams of Formosa.

THE DOG SALMON

The dog salmon (Oncorhynchus Keta,) called also calico salmon or chum, is recognized much like the others, the flesh being soft and mushy when cooked, looks much like the king salmon, the spots similar and the dark [illegible] ing traces of dark crossbars on the flesh when fresh is not [illegible] and it takes salt readily. It is the common salmon of Japan, known as Saki, [illegible] of salted Sakes being [illegible] the Japanese diet. [illegible] seven to ten pounds in [illegible] streams to great distances [illegible]

The humpback salmon (Oncorhynchus gorbuscha) is the smallest and least valued of the [illegible] tribe. It may be known [illegible] by its very small [illegible] cially by the large, [illegible] spots on the tail. The flesh [illegible] dish-gray in color and [illegible] under the name of "pink." [illegible] The humpback comes [illegible] and seldom ascends [illegible] pounds in weight. It [illegible] ally takes in brackish [illegible] where I have found it [illegible] salmon." Its general [illegible] is in Puget Sound [illegible] found across the [illegible] occasionally in [illegible]

TURDAY MORNING.
Here Are th
[illegible] Graham
banjo and songs
Army Band on Air
XICAN AIRS
HEARD ON KHJ
k of Fire and Passion
Travels Via Radio
Artists in Program of
Rare Quality
Devotees Given
Poetic Recitations
By E. G. ORMISTON
[illegible] of the fire and passion
Mexico was brought to
[illegible] studio yesterday and
to Radioland on the
programs. Jose Arias,
of Mexican orchestras
Mexican artists, presented an
which played through
rams of spirited and dia-
Mexican numbers, car-
with them the atmosphere of
[illegible] plaza at fiesta season.
entertainments which Jose
provided over KHJ have
marked with the fer-
Mexican artistry and
a test and joy that is
and even beyond the mi-
They put heart and soul
beloved music. For ex-
the Senorita Marie Anto-
who played the vio-
splendidly on both pro-
red a space in one cor-
studio and danced to
strains of some of the
dance numbers. Danced
was the natural thing
do, and it is to be re-
the listeners of Radio-
unable to actually see
the artists, for the
created by these
personalities gives their
artistry a more solid
programs were given in
the Mexican Consulate of
and included with
numbers, flute solos
Pacheco, who is but
of age, and violin solos by
Marie Moreno. The
which they were given
and Radiolanders
their duties of the day
and vim that was
results.
HEAR POEMS
Stedman, dramatic in-
of the Marshall Stedman
ered the friends of
the matinee period
a translation from the
Carcassone," Mr. Sted-
dramatic expressiveness and
of enunciation lends to
the greatest appeal. The
of feeling which his
beyond the micro-
bearers as few
are capable of doing.
program opened with,
by Frank Anderson,
DIO HOSPITAL
Service will call for and
[illegible] when cleaned.
Radio Set
EQUIPMENT CO.
Set Wanted.)
SET BUILT TO ORDER.
EVENINGS.
NO. 1 AT RADIO EXPO.
Single Control
Radio Set
complete with
$30.00
Phone Main 3293
LABORATORIES
Ninth St.

OF CALIFORNIA

D STARR JORDAN

later become bright brick-red, the head dull olive-green and the have the head and shoulders gressively distorted. Its weight is six to eight pounds.

A FASTIDIOUS SPAWNER

From all the other salmon it fers in one remarkable peculi It spawns only in streams at head of a lake and, therefore never enters a stream which no lake on its course. How the pening fish, with no experience very slight intelligence, can such streams is one of the m of instinct.

At the head of the Alexa Archipelago in Alaska are t swift, cold streams. The Chil springs from the foot of a glacier which plunges into a lake, lak river being white as milk from glacial debris. Here red salmon run in abundance, spawning in fountains above the lake. In neighboring Chilcat, a much l stream, which has no glacier is clear as crystal, they abo equally. But in the large and Skagway, with no lake, there never any red salmon, alth other species enter the river concernedly.

LAKES OF IDAHO

In the lakes of Idaho and ward, as well as in Northern the red salmon is often landlo In such cases it is much dwar not reaching more than two three pounds. It passes, however through all the stages seen in run fish and dies after once spawning.

Observations show that with red salmon the first year is spent in the lake, after which the little fishes drop down tail-foremost, salmon-fashion, to the sea. When they go in salt water is still uncertain, probably not very far nor into great depth, but certainly on sides of most shore inlets and channels. All which have been taken by the fishery steamer at Batrosa were in bays not far from shore. Through the Straits of Juan de Fuca the "sockeyes" come in with a great rush in late summer.

But the time of starting on their migrations depends on how far they have to go. The relatively few (mostly calico salmon) which enter the Yukon must make an early start, for they have over 2000 miles to go before reaching Lake Laberge.

COME BACK TO DIE

The many which come into Lake Boca de Quadra and into Yes Bay, in Southeastern Alaska, have less than ten miles to cover, and it behooves them to start late.

There has been much discussion of the "barcut-stream" theory of salmon runs, fishermen believe that each fish comes back to the stream in which it was hatched.

On general principles the present writer has expressed serious doubts as to this. But recent observations of Dr. Gilbert and others lend it much confirmation.

TRIBES HANG TOGETHER

Taking a series of Alaska rivers, it is possible for an expert to distinguish the salmon of one from those of another.

Those of a tribe seem in some degree to hang together. I found myself able to separate those from Chilcoot and Chilcat, about as difficult as the river names would indicate. Whether, within the same river basin, the salmon go back to a particular lake and brood is extremely doubtful.

SCIENTIFIC CONCLUSION

My conclusion in 1907, which may need some modification (as indicated by parentheses) was that for the most part salmon do not go the great distance from the mouth of the stream in which they are hatched, that most (or all) return to the streams of the same region, a majority (perhaps all) to the parent stream, but there is no evidence that they prefer the actual spawning grounds to any other and (perhaps) none that they will prefer an undesirable stream to a favorable one for the reason that they happen to have been hatched in the former."

THE SILVER SALMON

The silver salmon or Coho (Oncorhynchus Kisutch) is next in importance. Its flesh has an excellent flavor, but is paler in color than that of the king salmon or the red salmon and is sold in the market as "medium red." The fish is bright silvery in color, the dorsal fin more or less black, and there are few dark spots on the back. It is much less common than the others and is but rarely taken in California. I once secured one from Boulder Creek, above Santa Cruz.

In Japan several varieties of the silver salmon occur, the young swarming in the brooks and having the habits of trout. But all go after once spawning. One form of silver salmon lives in the mountain streams of Formosa.

THE DOG SALMON

The dog salmon (Oncorhynchus Keta,) called also calico salmon or chum, is reckoned much inferior to the others, the flesh being pale in color and mushy when canned. It looks much like the king salmon, the spots aimfiar and the sides showing traces of dark cross-bars. The flesh when fresh is well flavored and it takes salt readily. This is the common salmon of Japan, known as Sake, thousands of barrels of salted Sakes being consumed by the Japanese cities. It reaches seven to ten pounds and ascends streams to great distance.

The humpback salmon (Oncorhynchus gorbuscha) is the smallest and least valued of the Pacific tribe. It may always be known by its very small scales and by the oval spots on the tail. The flesh is pale in color and dish-gray in color and is sold under the name of "pink salmon." The humpback spawns at two years old and seldom exceeds three or four pounds in weight. It is occasionally taken in Northern California, where I have heard it called "silver salmon." Its greatest abundance is in Puget Sound, where it is found across to Kamchatka and occasionally in Northern Japan.

Here Are the Radiators of Joy for Today

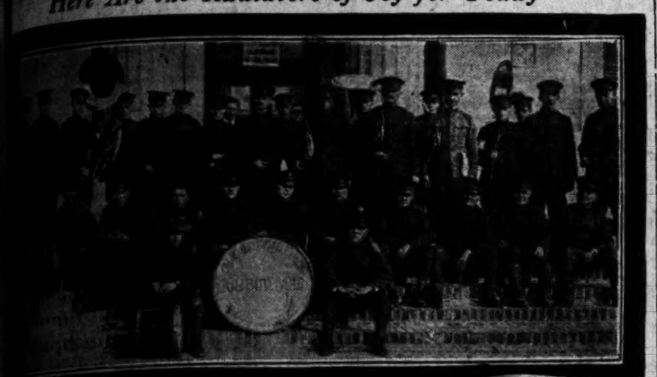

K-H-J The Times RADIOPHONE

TODAY'S PROGRAM

12:30 to 1:15 p.m. Program through the courtesy of Maude Fenlon Bollman, vocal instructor, presenting her students as follows: Mildred Lingerfelt, Eleanor Bartel Coleman and Edith Lingerfelt. Viola Scapini, violinist.

2:30 to 3:30 p.m. Matinee musicale through the courtesy of Maude Fenlon Bollman, vocal instructor, presenting her students as follows: Reba Greenleaf, Ella Urrea, and Lucille Bowley. Viola Scapini, violinist.

6:40 p.m. Live-stock and vegetable reports.

6:45 to 7:30 p.m. Children's program, presenting Helene Pirie, screen juvenile.

8 to 10 p.m. Program presenting One Hundred and Sixtieth Infantry Band of California National Guard, R. N. Curns, director. Florynne Thompson, mezzo soprano. H. C. Bradley, reader. Hatch Graham, banjo and songs.

10 to 12 p.m. Broadcasting Art Hickman's Orchestra by line telephony from the Los Angeles Biltmore Hotel.

New De Molay Chapter Given Charter Here

A new chapter of the Order of De Molay, a national fraternal body for boys, came into being last evening when Metropolitan Chapter, Order of De Molay, was instituted at Arlington Masonic Lodge. A large number of Masons and De Molay members witnessed the ceremonies which were conducted under the direction of Dr. Marshall Stewart, deputy for Jesse Whited, member of the Grand Council of California.

The new chapter is sponsored by Henry S. Orme Lodge No. 453, F. and A. M. The advisory council of Master Masons, which is headed by Richard Glass, local attorney, comprises George Baker Anderson, C. J. Cramer, Rev. George Davidson, Les W. Feader, Lloyd C. Ingraham, Otto H. Jaroch, C. Vernon Lewis, Douglas MacLean, C. V. Evans, F. C. Warner and George Teetzel.

After the institution ceremonies, a class of sixteen candidates were taken into the new chapter. A special team representing the Associated De Molay Chapters of Southern California conferred the initiatory and De Molay degrees. Raymond Thompson of Fullerton presided. The candidates were Bernard Robinson, Earl Waugh, Hardy Colson, William B. Fisher, Albert L. Harlan, Jack Harri, Howard E. Loney, Gilbert B. Kinsey, Jr., Gus F. Camphausen, Howard Holdgredge, Walter H. Simms, Ellsworth Harlan, Byron L. Flint, Edward C. McCarthy, Harold S. Piper and Howard R. Knierim.

City Bars Rock Crushers From Residence Zone

The City Council yesterday adopted an emergency ordinance which will take effect at once, prohibiting the excavation by rock companies in those sections of the Arroyo Seco zoned for residential purposes and also prohibiting the operation of rock crushers there. Armed with authority under this ordinance, police officers prepared yesterday to arrest all employees of the Los Angeles Rock and Gravel Company and other companies which may be excavating and crushing rock in the residential district parts of the Arroyo Seco.

The Los Angeles Rock and Gravel Company has asked the courts for an injunction to prevent the city from interfering with the operations of the company.

DRUG LAW CAUSES ARREST

Morey Lewis, 29 years of age, was arrested yesterday by officers of the narcotic squad for the second time within a month, and charged with violation of the Federal narcotic law. A small amount of illegal drugs was found in his possession, the police say. Lewis was out on $2500 bail on the first charge, according to the officers.

"DEAD-END" STREET BUTTONS ARE MOVED

At the suggestion of the Traffic Commission, the City Council yesterday enacted an ordinance providing for the location of traffic buttons on the sides of intersections where there is a "dead end" to one of the intersecting streets. The present method of locating buttons in the center of crossings where there is one "dead end" street makes it impossible for vehicles to make left-hand turns easily.

STORE OPEN ALL DAY SATURDAYS

All Goods, wherever carried in stock, on sale at both stores at same prices.

Coulter Dry Goods Co. FOUNDED — 1878

Seventh Street at Olive

This, the oldest dry goods store in Los Angeles, has been noted for forty-five years for carrying only the best—no "seconds" or doubtful qualities ever knowingly enter our stocks.

JANUARY SALES

Saturday The Last of the Three-Days' Selling of Silk Lingerie, Knitted Apparel, Fancy Negligees and Fine Blouses at 25% Reduction.

All-Wool Dresses for School Girls $5.95

NO MORE appropriate or serviceable — or pretty—dresses can be chosen for a school-girl's wearing than these:

Prices Begin at $5.95

In Jersey, wool crepe, velvet and combined materials, to fit girls of 8 to 14 years.

Winter Coats

Have, every one, been reduced in the January Sales.

Winter Hats

Pretty velvets and felts, special at ..... $3.95 and $5.95

(Third Floor)

Smart New Handbags $3.95

EVERY woman, almost, needs one, to complete her wardrobe for early spring.

These in pouch style, silk or leather, are considerably reduced.

Another line, previously higher-priced, now $4.95.

(Main Floor)

Clearance of Trimmed Hats $5, $7.50, $10

SATINS, Silks, Felts, Metallics, Velvets, Silk Combinations — the very hat in one group or another to finish out the season with, and in a large assortment.

Many prices now are half and less than half original ones.

(Third Floor)

Saturday the Last Day of Manhattan Shirts At a Reduction

STILL plenty of sizes left—from 14 to 17—in these celebrated shirts; and in Coulter's and Arrow brands, also.

Smoking Jackets and Bathrobes

All reduced a fourth or even more, in styles every one of which is a good one, and in smart patterns.

Brighton-Carlsbad Night Shirts

For men; of good weight outing flannel (cotton); made with military collar, full length, circular bottoms with foot pockets; special $2.85

(Main Floor)

Sale of Men's Neckwear

Silk or knit ties in four-in-hand style — out in two prices—

Values to $2, now 85c

Values to $3.50, now .. $1.85

Men's Underwear

Stuttgarter wool-mixed shirts and drawers; made on spring needle machines; ideal two-piece underwear; special, garment $1.45

Boyshform Brassieres, $1.95, $1

A SPECIAL sale eagerly awaited by women who know and like these good brassieres.

Satin, in all colors; reg. $2.50 ..... $1.95

Silk-striped, regularly $1.50 ..... $1.00

Sale Ends January 19th.

(Fourth Floor)

Among Fine Furs Reduced at Coulter's We Place Special Emphasis Upon Foxes

THE January Sales bring out many unusual values in good furs at Coulter's—but none better than in foxes, which are extremely popular this season.

The Newest New Red Foxes

Or those in cocoa brown and black, special $32.50

Other Foxes

In rose, platinum, pointed, block, red, beige, brown, cocoa dyed blue, special at $42.50 to $75

Jacquettes

Of popular furs, at ..... $70 to $135

One-Animal Chokers

A special group—in squirrel, only .. $12.50

Skunk $15.00

Japanese Marten $30.00

Stone Marten .. $30.50

Baum Marten .. $45.00

Hudson Bay Sable at $45.00

Coats and Wraps

Specially priced, in excellent qualities.

(Third Floor)

Three-Piece Vanity or Buffet Sets Reduced ⅓

THESE inexpensive sets, consist of one piece, 12x16 inches, and two pieces 11 inches square—centers of white with colored borders; lace-trimmed—blue, pink or yellow; seventeen sets, regularly, $1.75, set $1.15

All-white, imitation jewel cloth centers, lace-trimmed; one-piece, 12x18, two 10x14; sixteen sets, regularly $1.50, set $1.00

Plain muslin centers, lace-trimmed; one piece, 10x14, two 9x9; eighteen sets, regularly $1.35, set 90c

Plain muslin centers, lace-trimmed; one piece, 12x18; two, 10x14; eighteen sets, regularly $1.10, set 75c

(Second Floor)

WHISPERING BLAMED FOR RUINED LOVE

Defendants in Alienation Suit Say Responsibility is Husband's

Answering the suit for $25,000 damages for asserted alienation of the affections of Mrs. Frances Ryan Bremer brought against them by William M. Bremer, Abbie Ryan and Lauretta Ryan Hoffman, mother and sister of Mrs. Bremer, yesterday charged that tattling and whispering caused the estrangement between the Bremers.

Bremer, in his suit, had accused his relatives-at-law with enticing his wife from him and causing her to leave his home, November 13, 1923.

The defendants denied responsibility for the asserted estrangement, declaring that if Bremer had lost his wife's love it was because of his treatment of her. The husband was asserted to have accused his wife of whispering to their landlady concerning him and to have ordered her to go to bed. When she refused, according to the answer, Bremer dressed himself, and left the house, telling his wife he was going to Long Beach to tell her son "something so that he would never want to see his mother again."

Mrs. Bremer was said to have gone to her mother's home because of her asserted fear of her husband.

Junior Chamber Will Entertain Delegates Here

Plans for the entertainment of delegates passing through Los Angeles on their way to the Regional Conference of Junior Chambers of Commerce at San Diego the 22nd and 23rd inst., were made yesterday noon at a luncheon of the Los Angeles Junior Chamber of Commerce officers and directors at Brandstatters Crillon. The luncheon-meeting was the first regular meeting of the newly elected officers of the local organization since their election to office last Monday.

Committees also were appointed to outline the various activities including social and civic enterprises together with sports activities such as basketball, swimming, track, tennis, golf and baseball.

Organization plans also were formulated for a school for members which will hold weekly sessions. Classes will incude instruction in salesmanship, advertising, real estate, commerce and finance, foreign trade, insurance and other commercial courses.

The Los Angeles Junior Chamber of Commerce is an organization of young business men formed a little more than three months ago. It now has approximately 150 members and is a branch of the national organization of the same name which has a total of some 15,000 members in various cities of the United States.

SECRET MARRIAGE ENDED BY DIVORCE

Testimony that her husband failed to provide for her, forced her to submit to his attentions at clandestine meeting places, and insisted on keeping their marriage a secret yesterday won a divorce for Mrs. Mary M. Bagley in Judge Fleming's court. The husband, Robert Bagley, did not contest the case. Mrs. Bagley also charged her mate with threatening her life, declaring that on one occasion he met her on the street and told her that "if you don't live with me I'll throw carbolic acid on you so no one else will have you." He was said to have declared on another occasion that he was willing to spend $25 on propaganda to injure her reputation at the business college she was attending.

JAPANESE CHURCH HIT

Hollywood Protective Body Will Seek Its Removal

In view of the fact that a "prominent body of Hollywood men" had failed to do anything with regard to a Japanese church on Tamarind avenue, members of the Hollywood Protective Association, an anti-Japanese organization, have announced that they will again meet regularly, starting Monday night, to determine whether anything may be done to obtain the removal of the church. In addition, the association hopes to prevent the asserted colonization of Japanese in that section of Hollywood south of Santa Monica Boulevard.

Announcement of the meeting Monday night was made yesterday by J. O. Poole, who acted as chairman of the association at previous meetings. The meetings will be conducted at the American Legion clubrooms on El Centro avenue between Selma avenue and Hollywood Boulevard.

ESPEE TO KEEP LAND

Registrar Valentine and Receiver Smith of the local Land Office, decided the action brought by the government against the Southern Pacific Railroad involving 230 acres of public land in the vicinity of Ludlow, in favor of the railway corporation. The government asserted the land was mineral in character, but the testimony did not carry out that contention.

HUSBAND AFRAID OF HER, WIFE DECLARES

Mrs. Florence Stevens's ability as a fighter frightened Sherman Stevens, her husband, out of the State, she said yesterday before Judge Albert Lee Stephens, who granted her a decree of divorce on the grounds of cruelty. She was also given the custody of her baby girl. "He filed a suit for divorce against me, charging desertion," she told the court, "and I made a counter-accusation, asserting that he beat me. He didn't dare to come to court to contest it because I am a fighter, and he didn't have the courage to finish something that he started. I have learned that he has left California rather than contest this action."

MAYOR LEAVES CITY FOR TEN-DAY REST

Mayor Cryer left Los Angeles for a ten days' rest with friends of the Cryer family in Southern California, but the exact location was not made public in order that the Mayor will be undisturbed while out of the city. He was accompanied by Mrs. Cryer and Private Secretary Kinney. The latter will return to the City Hall on Monday. The Mayor, it is hoped by his physician, will be able to resume his duties at the City Hall about the 21st inst.

Suburban and Neighborhood Theaters

WEST COAST THEATERS, INC.

SAN LUIS OBISPO

ELMO
Sat.—"Pinch and Prinnitie" with Buster Sun.—Jimmy Hines in "Sure Fire Flint" Mon., Tues.—Carlton Griffith in "Push Open"

EL MONTEREY
Sat.—Nazie Sisa in "Tools of Allah" Sun.—"The Mark of the Beast" Mon., Tues.—Dorothy Dalton in "Dark Secrets"

ALHAMBRA

ALHAMBRA
Sat.—Ed (Hoot) Gibson in "The Love Gambler" and Vaudeville Sun., Mon., Tues.—Mary Pickford in "Rosita"

ANAHEIM

CALIFORNIA
Sat.—Richard Dix, Lois Wilson in "Call of the Canyon" Sun., Mon., Tues.—Harold Lloyd in "Why Worry"

FAIRYLAND
Sat.—Bill Fairbanks in "Bull's Eye" Sun.—Pete Morrison in "Western Blood" Mon., Tues.—Thomas Meighan, Mildred Davis in "Temporary Marriage"

SANTA BARBARA

CALIFORNIA
Sat.—Harold Lloyd in "Why Worry" Sun., Mon., Tues.—Thomas Meighan in "Woman Proof"

PALACE
Sat.—Special Program of Short Subjects Sun., Mon., Tues.—William Farnum in "Bonnie Valley"

MISSION
Sat.—Katherine MacDonald in "Money, Money" and Vaudeville Sun., Mon., Tues.—Wm. S. Hart in "Wild Bill Hickok"

POMONA

CALIFORNIA
Sat.—Kenneth Harlan in "The Virginian" Sun., Mon.—Harold Lloyd in "Why Worry"

BELVEDERE
Sat., Sun.—Gladys Walton in "The Hour Lady" Mon., Tues.—Wm. S. Hart in "Wild Bill Hickok"

SAN DIEGO

CALIFORNIA
Sat.—Wallace Reid in "Good Bye Girls" Sun., Mon., Tues.—Bill Rhodes in "Get Rolled" Wed., Thurs.—Elinor Glyn's "Six Days" with Carlton Griffith

KINEMA
Sat.—Mabel Normand in "The Extra Girl" Sun., Mon., Tues.—Douglas Fairbanks in "Robin Hood"

PLAZA
Now Playing—Rhoda Sweet in "Anna Christie"

RIALTO
Now Playing—Conrad Nagel, George Walsh in "Slave of Desire"

RIVERSIDE

MISSION
Sat.—Douglas Fairbanks, Jr. in "Stephen Steps Out" and Vaudeville Sun., Mon., Tues.—Harry Morey, Alexander Carr in "Polish and Perfection"

REGENT
Sat.—Thomas Meighan in "Woman Proof" Sun., Mon.—Ernest Torrence in "West of the Water Tower" Tues.—Kenneth Harlan, Florence Vidor in "The Virginian"

HOLLYWOOD

HOLLYWOOD
Now Playing—Mae Murray in "Fashion Row"

APOLLO 5340 Hollywood Boulevard
Sat.—Harry Walthall in "The Unknown Force" Sun., Mon.—Priscilla Dean in "The White Flame" Tues.—Rhoda Sweet in "Anna Christie"

SUTHERLAND 331 South Western
Sat.—Charles Ray in "The Courtship of Miles Standish" Sun., Mon., Tues.—Rhoda Sweet in "Anna Christie" Wed., Thurs.—"His Children's Children" with Bebe Daniels

GRANADA 7135 Sunset Boulevard
Sat.—Charles Ray in "The Courtship of Miles Standish" Sun., Mon.—Harry Walthall in "The Unknown Force" Tues.—Rhoda Walton in "The Unfaithful" and Vaudeville

PARAMOUNT 6920 South Western Boulevard
Sat.—Milton Sills in "The Last Man" Sun., Mon., Tues.—"His Children's Children" with Bebe Daniels Wed., Thurs.—Agnes C. Nilsson, J. Warren Kerrigan in "Tumbling Dam"

LOS ANGELES

CRESCENT
Sat.—Kenneth Harlan, Mildred Davis in "Temporary Marriage"

OLIVOLI 4343 South Western
Sat.—Shirley Mason in "Love Bound" and Vaudeville Sun., Mon., Tues.—Blanche Sweet in "Anna Christie"

ALHAMBRA 731 South Hill Street
Now Playing—Colleen Moore in "Flaming Youth"

SHAMROCK 900 S. Hill Street
Sat.—Norma Talmadge in "Secrets of the Night" Sun., Mon., Tues.—Lyle Lytell in "The Man Who" Wed., Thurs.—"The Affairs of Lady Hamilton"

CIRCLE 6811 Manchester Avenue
Sat.—Dustin Farnum in "Long Live the King" Sun.—Agnes C. Nilsson, J. Warren Kerrigan in "Thundering Dawn" Mon., Tues.—Thomas Meighan in "Woman Proof"

STRAND 6411 Manchester Avenue
Sat.—Bob Custer in "Mothers-in-Law" Sun., Mon.—Claire Windsor, Norman Kerry in "The Acquittal" Tues.—Douglas Fairbanks, Jr. in "Stephen Steps Out" and Vaudeville

ROSEBUD 1940 Central Avenue
Sat.—Jack Hoxie in "Man in the Saw" and Vaudeville Sun., Mon.—Claire Windsor, Norman Kerry in "The Acquittal" Tues.—"Burning Words" and Country Store

TEMPLE 1305 and Vermont
Sat.—Mae Marsh in "Paddy the Next Best Thing" and Vaudeville Sun., Mon.—George Arliss in "The Green Goddess" Tues.—Agnes C. Nilsson, J. Warren Kerrigan in "Thundering Dawn"

VICTORIA 3370 West Pico
Sat.—"The Invisible Power" Sun., Mon.—Hoot Gibson in "The Half Man" Tues.—Claire Windsor, Norman Kerry in "The Acquittal"

OPTIC 333 South Main Street
Sat.—Kenneth Harlan, Miriam Cooper in "The Brass Bullet" Sun., Mon., Tues.—Buck Jones in "Child Proof"

REGENT 448 South Spring Street
Sat.—Ethel Clayton in "The Sunshiners Wives" Sun., Mon., Tues.—Jack Hoxie in "Man in the Saw"

CAPITOL 230 South Spring Street
Sat.—"The Light That Failed" Sun., Mon., Tues.—Wm. S. Hart in "Wild Bill Hickok"

LYCEUM 227 South Spring Street
Sat., Sun.—Elinor Glyn's "Six Days" with Carlton Griffith

UNITED THEATERS

LOS ANGELES

UNITED ARLINGTON 2403 West Washington Street
Tonight—Rosemary Theby and Stuart Holmes in "Big Tides" Sun., Mon. and Tues.—Jackie Coogan in "Long Live the King"

UNITED COLONIAL 5421 South Vermont
Tonight—Douglas Fairbanks, Jr., in "Stephen Steps Out" Sun. and Mon.—Zane Grey's "Men of the Forest" Tues.—Grace Mitchell in "Radio Stenie"

ANAHEIM

UNITED 208 E. Center St., Anaheim, Cal.
Tonight—Special Cast in "Pioneer Trails" Sun., Mon. and Tues.—Peggy Hyland in "Shifting Sands"

ALHAMBRA

UNITED 121 E. Main St., Alhambra, Cal.
Tonight—Neal Hart in "Butterfly Range" Sun., Mon. and Tues.—Victor Hugo's "Judgment"

EAGLE ROCK

UNITED 2058 Central Ave., Eagle Rock
Tonight—Blanche Sweet and All-Star Cast in "In the Palace of the King" Sun. and Mon.—Special Cast in "Slave of Desire" Tues.—Mimi Palmeri in "The Ragged Edge"

AVALON

UNITED STRAND Avalon
CATALINA ISLAND
Tonight—Thos. Meighan and Lenore Ulric in "Back Pay" Sun.—Conrad Nagel in "Dancer of Paris" Mon.—Mabel Ballin in "Other Women's Clothes" Tues.—Buddy Messenger and Ruth Clifford in "Whispered Name"

T. D. & L. THEATERS

PASADENA

STRAND
Last Day—"Courtship of Miles Standish" Starting Tomorrow—Colleen Moore in "Flaming Youth"

FLORENCE
Last Day—"Flaming Barriers" Starting Tomorrow—Chas. Chaplin's "Woman of Paris"

PASADENA
Today and Tomorrow—"The Rendezvous" and Vaudeville Starting Sunday—"The Man Life Passed By"

GLENDALE

T. D. & L.
Last Day—Priscilla Dean in "The White Tiger" Starting Sun.—"Women of Paris"

HUNTINGTON PARK

HUNTINGTON
Last Day—"Flaming Youth" Sun.—Mae Murray in "Fashion Row" and Vaudeville Mon., Tues.—"Temporary Marriage" Tues.—"Flaming Barriers"

TAFT

HIPPODROME
Last Day—U. P. Trail" and Vaudeville Sun.—"The Yarill Classics" and Vaudeville Mon., Tues.—Harold Lloyd in "Why Worry"

LOS ANGELES

DE LUXE 836 South Alvarado
Last Day—"The Acquittal" Starting Tomorrow—"His Children's Children"

ALVARADO 710 South Alvarado
Last Day—"Anna Christie" Starting Tomorrow—Ralph Lewis in "Mallows"

ROOSEVELT 6th and Vermont
Last Day—James Cruze's "To the Ladies" Sun., Mon.—"The White Tiger"

THEATORIUM 4324 Sunset Boulevard
Last day—"To the Ladies" Sun.—"Mothers-in-Law" and Vaudeville Mon., Tues.—"Purple Highway"

WEST COAST THEATERS, INC. Continued.

LIBERTY 320 South Main Street
Sat., Sun.—Special Program of Short Subjects Mon., Tues.—"When Law Came to Hades"

GRAND 110 South Main Street
Sat., Sun.—Ed (Hoot) Gibson in "Blinky" Mon., Tues.—Ray Stewart in "The Love Brand"

MOON 533 South Main Street
Sat.—"Mark of the Beast" Sun., Mon., Tues.—Wm. S. Hart in "Wild Bill Hickok"

TIVOLI 4210 Central Avenue
Sat.—Herbert Rawlinson in "His Mystery Girl" Sun., Mon.—Henry Walthall in "The Unknown Purple" Tues.—Glen Hunter in "Youthful Cheaters" and Vaudeville

RED MILL
Sat.—Herbert Rawlinson in "The Victor" Sun., Mon.—Agnes C. Nilsson in "Thundering Dawn" Tues.—"Are You a Failure"

VENICE

CALIFORNIA
Sat.—Ed (Hoot) Gibson in "The Thrill Chaser" and Vaudeville Sun., Mon., Tues.—Colleen Moore, Milton Sills in "Flaming Youth"

NEPTUNE
Sat.—Kenneth Harlan, Mildred Davis in "Temporary Marriage" Sun., Mon., Tues.—Charles Chaplin's "Woman of Paris"

REDONDO

CAPITOL
Sat.—"Starvecrest" and Vaudeville Sun., Mon., Tues.—Helene Chadwick, Lew Cody in "Dice"

ART
Sat., Sun.—Clara Kimball Young in "A Wife's Romance" Mon.—"Salty Saunders" Tues.—Hobart Bosworth in "The Bad Man"

HERMOSA BEACH

METROPOLITAN
Sat.—Gladys Walton in "Deadlock" and Vaudeville Sun.—Ed (Hoot) Gibson in "Ramblin' Kid" Mon., Tues.—Harold Lloyd in "Why Worry"

LONG BEACH

LIBERTY
Now Playing—Colleen Moore, Milton Sills in "Flaming Youth"

SAN PEDRO

CABRILLO
Sat.—Douglas MacLean in "The Sunshine Trail" and Vaudeville Sun., Mon.—"Mark of the Beast" and Vaudeville Tues.—Charles Chaplin's "A Woman of Paris"

SANTA ANA

YOST
Today—Tom Mix in "North of Nobles Bay" Sun.—"Chain Lightning" Mon., Tues.—Vaudeville and "Honey, Money"

WEST-END
Today—Mary Carr in "Broadway Broke" Sun., Mon., Tues.—"Rent"

TEMPLE
Today, Sun., Mon.—Mary Pickford in Tues.—American Legion Road Show

ORANGE

COLONIAL
Today—"Her Accidental Husband" Sun., Mon.—"Vanishing Dawn" Tues.—"The Eternal Three"

FULLERTON

RIALTO Shows at 2:30 and 7:30 only
Today—Thomas Meighan in "Woman Proof" Sun., Mon.—"The Silent Command" Tues.—"The Acquittal"

ONTARIO

CALIFORNIA
Today—Edward Gibson in "The Rainbow Trail" Sun., Mon.—"Slay Your Own Hare" Tues.—"Can a Woman Love Twice?"

SOUTH PASADENA

COLONIAL
WATCH FOR ANNOUNCEMENT OF COMING ATTRACTIONS

BELL

MAYBELL
Today—Buster Keaton in "Our Hospitality" Sun., Mon.—Pola Negri in "The Spanish Dancer"

COMPTON

CALIFORNIA
Today—"The Man of Night" Sun., Mon.—"Light Out" Tues.—Harry Carey in "The Miracle Baby"

GLENDALE

GATEWAY San Fernando Road and Glendale Blvd.
Today—Harold Lloyd in "Why Worry?" Sun., Mon., Tues.—"Light Out"

WATTS

YEAGER
Watch for New Series of "Fighting Blood"

MONROVIA

COLONIAL
Today—"The Drivin' Fool" Sun., Mon., Tues.—Mary Pickford in "Rosita"

UPLAND

COLONIAL
WATCH FOR ANNOUNCEMENT

SAN FERNANDO

CODY
THE PICK OF PICTURES

HAWTHORNE

HAWTHORNE
SUPERIOR PICTURES

MRS. BURNS IS NOT DISTURBED

Mabel Normand's Companion Loyal to Film Star

Does Not Expect to Have "Serious Trouble"

Screen Idol Says She Will Take Employee Back

Mrs. Edith Burns, companion of Mabel Normand, who was reported to have been dismissed by the actress following her explanation of incidents which preceded the shooting of Courtland S. Dines on New Year's Day, yesterday made light of the possibility of any serious disagreement between herself and her employer.

The woman who has been charged by Horace A. Greer, Miss Normand's chauffeur and the man who shot Dines, with knowing he had taken the film star's pistol and with telling him to "beware," was able to see interviewers only for a few moments yesterday at her bedside.

INVESTIGATORS BLAMED

She said that Mabel Normand had suggested that she go to the apartment where she is now staying because Miss Normand had objected to the presence of two investigators who had come to question Mrs. Burns about Greer's statement.

"Mabel did it all in the nicest way," Mrs. Burns said. "She did let me out to the extent that she wanted me to be away from the house where the telephone and door bells were ringing so frequently that I was nearing a breakdown; but aside from her objections to the continued visits of officers to question me, she did not express displeasure at me in any way."

Mrs. Burns declared that she had received calls from Miss Normand to come and see her at the hospital, but had been too ill to go.

"If you think because Mabel Normand was angry for a moment and objected to my being questioned by officers in her home, that she won't want me back when she returns from the hospital, you don't know her," said Mrs. Burns.

RELATIONS FRIENDLY

She said she was sure her salary from Miss Normand would be paid through Milton Cohen, her attorney, that she was going to take Mrs. Burns back and that she held nothing but friendly feelings towards her.

Mrs. Burns told of having frequently left the receiver down when Edna Purviance or Dines would call for Miss Normand, because she "knew that Mabel was going to have an operation and ought not to stay out late at night."

AFRAID SHE'D DRINK

"I knew they would want her to go somewhere. The chances were there might be a little drinking and although Mabel does not drink heavily, I didn't want her to take a drop. She always hates not to be a good sport."

Mrs. Burns repeatedly declared she had only love and loyalty for her employer.

"I have taken care of Mabel's jewels. I have waited on her when she was sick; Greer used to help me, too. In fact, for them both. But most of all, nothing can alter my loyalty to Mabel. She has been as kind as anyone in the world can be and I will stick by her to the bitter end."

While both Dines and Miss Normand were reported to be slowly improving at the hospital yesterday, neither was able to attend the preliminary hearing of Greer at 10 a.m., before Justice Hanby.

CASE CONTINUED

The court demanded precise information as to when the two complaining witnesses would be able to appear, and continued the arraignment until the 18th inst.

Justice Hanby refused a plea of Greer's attorney for a reduction of bail from $10,000 to $2500.

Tyson Dines, brother of the injured millionaire, who came to Los Angeles from Denver after the shooting, said yesterday that he could get no opinion from doctors as to when it would be safe for him to return East. He declared he does not know whether his brother will prosecute the charge against Greer.

Milton Cohen, Miss Normand's attorney, declared yesterday, however, that the prosecution must go on or it would look like the affair was being hushed up. He said Miss Normand would willingly testify against the chauffeur.

STAR AIDS MRS. SACHS IN SUIT

Moonlight Bathing Parties Described

Caroline Sachs and Clara Kimball Young

WITH the motion-picture actress, Clara Kimball Young, in court as her star witness, Caroline Sachs was yesterday granted a divorce from Joseph Sachs by Judge Summerfield.

Moonlight bathing parties, where the participants discarded the convential use of clothing, frenzied kissing at a studio party, and parsimony on his part were charged to Sachs by his wife and Miss Young.

The defendant had charged that his wife was persuaded to leave him by Miss Young, and that she was now living with the actress.

"The Sachs lived at my home for four years," Miss Young explained, "because he said it was cheaper than paying rent."

Mrs. Sachs testified that her husband boasted of attending the beach parties, and on one occasion fervently kissed a pretty girl at Harry Garson's studio party. She also accused him of giving her but $1 at a time.

COAL AND IRON FIRMS ACCUSED

(Continued from First Page)

bers of the State association. The commission charges that:

"In about the year 1920 respondents agreed and undertook to cooperate with each other in suppressing competition in the sale of coal at retail in the State of California, in fixing uniform prices at which coal should be sold at retail in said State; in preventing the distribution of coal to consumers in the State of California by other means or through any other channel than that beginning with the producer, and flowing through the wholesaler to the retail dealer qualified as such under the definition adopted by respondents . . . and through such retailer to the ultimate consumer, said channel being considered and denominated by respondents the regular and legitimate channel; and to prevent co-operative purchasing associations and so-called irregular or illegitimate retail dealers from obtaining coal at wholesale."

The complaint goes on to set forth the acts and practices as charged, in detail.

BRADSHAW STATEMENT

Mr. Bradshaw said:

"The local association sends out a market letter to its member companies, and this seems to be the basis of the charge of price-fixing. It appears to be the contention of the commission that these market letters should not mention any probable advance or drop in prices; in which case it is evident that they would be of no value to our members. In these letters we merely state the probable changes in price, based on the tendency of the prices of our various member companies as affected by freight rate revisions, general conditions, etc. It is not true that this constitutes price-fixing nor that it results in price-fixing for our member companies adjust their prices according to their peculiar conditions and the prices are not uniform. The association like the hundreds of other similar industrial associations in every State in the Union merely is an organization for mutual benefit of the members. The law regarding price-fixing is well known, and these market letters of ours are printed and sent broadcast, in itself sufficient evidence of no conspiracy to violate the law.

"The charge of coercion of firms that do not adhere to certain prices is absolutely untrue because, as just stated, the prices are not necessarily uniform, the companies varying as they see fit.

DENIES USE OF BOYCOTT

"It also is untrue that boycott or other means of coercion is employed against wholesalers or producers of coal that sell directly to co-operative associations. What the commission seems to have in mind is a condition that is common to all business of whatever nature; I mean the natural refusal of a business man to buy from a competitor.

If the wholesaler or mine operator sells directly to a consumer (for a co-operative-buying association in effect is a consumer) they become direct competitors with a dealer. It is doubtless true that dealers of their own accord do not buy from such wholesalers or producers; this as I say is found in every business and industry in the country. But it is a condition with which the association has not concerned itself, and it has never been mentioned in our circular letters to members, or in any other way.

"This action may bring a condition that will mean higher prices, and for very natural reasons. In most of such cases which have been brought before the Supreme Court the Federal Trade Commission has failed. The fuel business, that is wood and coal, in this district today has a volume of only about a quarter of what it was three years ago, due to the increasing use of oil, gas, electricity and composition fuel in this field. The condition has been such that the firms left in the field are in a bad business condition. The cost of defending this action naturally must be charged against the member companies and they in turn will charge it against their business loss and since it is a free market this naturally will be applied to prices for fuel."

IRON AND STEEL CASE

The other complaint charges a monopoly in the purchase of scrap iron and scrap steel with the following firms named as respondents:

Pacific Coast Steel Company, San Francisco; Columbia Steel Corporation, Pittsburg, Cal.; Llewellyn Iron Works, Los Angeles; Judson Manufacturing Company, San Francisco and the Southern California Iron and Steel Company, Los Angeles.

The citation states that the respondent companies who are manufacturers of steel and iron products entered into a combination to suppress competition in the purchase of raw materials used in their plants, and therefore caused to be organized the Steel Mill and Foundry Supply Company; also a respondent in the case. This company was organized for the purpose of purchasing scrap steel and scrap iron in the Pacific Coast States and elsewere, and thereafter selling the same to respondent manufacturing companies, such companies subscribing a substantial part of the capital stock of the supply company.

After the organization of the supply company, the complaint continues, the respondent companies confined their purchases of scrap iron and scrap steel to the supply company and refused to purchase raw materials from any other person. Respondent companies being practically the only users of such material in the Pacific Coast States were able to purchase raw materials, it is alleged, at far below the fair market value by forcing those who had scrap iron and scrap steel for sale to deal through the supply company.

ONE FIRM NOT LIABLE

The Llewellyn Iron Works although named as a respondent is not liable to any action because it recently withdrew from the Steel Mill and Foundry Supply Company relation having sold its rolling mill here to the Columbia Steel Corporation of Pittsburg, Cal., which is named in the complaint.

A. C. Denman, Jr., president and general manager of the Southern California Iron and Steel Company, the other local concern, yesterday explained the situation. He said he had reason to believe that the action was instigated by a group of middlemen. He declared that since the formation of the scrap buying company the producers of scrap had received a better price than ever before because of the elimination of middleman profit.

Mr. Denman said it was untrue that the corporations named bought scrap only through the Steel Mill and Foundry Supply Company. He said they often bought scrap directly from companies manufacturing iron and steel goods who sold scrap as a by-product. The industry's conduct, therefore, he said, could not possibly be considered in restraint of trade and the companies named will make answer to the complaint without out any fear of its being carried further. Mr. Denman said that the fact that the companies were paying more for scrap since the formation of the buying company and that scrap generally was bringing a better price here than elsewhere in the country, were proofs of a lack of price fixing.

CITRUS MEN WIN FREIGHT RATE FIGHT

Tariff to East is Cut to $1.55; New Terminal Charge to be Contested

California citrus growers won their long fight for lower freight rates when it was announced yesterday that a new rate on fruit for delivery into New York City and New England points has been secured.

C. O. Cornwall, traffic manager for the exchange, announced that the new rate will be $1.55 per hundred pounds, plus a 3-cent terminal charge. The new rate, granted by the Erie Railroad, the only road that had been holding out against the requested rate, will mean a saving of $500,000 to citrus growers of the State.

It was pointed out that the severance of the 3-cent terminal charges leaves the matter open for further contest from the shippers, who will attack this charge, it was reported. Had the flat rate of $1.55 gone through, the matter would have been closed and the shippers would have no recourse, it was stated.

Freight tolls on fruit shipped out of California amount to $30,000,000 a year.

BLAZE PERILS MANY HOMES

(Continued from First Page)

Brodie next door, suffered damage from fire and water estimated at about $4000. The loss to the body works was placed at $4000.

A blaze started by an overturned lamp destroyed four small houses at Spruce street and Solano avenue yesterday morning, leaving three families homeless and entirely destitute. The belongings and clothing of all the families were consumed in the blaze. Three of the houses were occupied by Juan Duran, I. Leary and Mrs. J. Lopez. The fourth was vacant.

HYDE PARK WATER BOND VOTE ORDERED

The City Council yesterday called a special election in the newly annexed Hyde Park district for April 3 to vote on the question of issuing $250,000 in bonds for water-distributing lines for that section of the city. The new registration will be applied at this election and only those persons who have registered since January 1 of this year will be entitled to vote.

STREET PROJECT HEARING

Protests against the opening, widening and extending of First street from Grand avenue through Normal Hill to Boylston street will be heard by the City Council next Friday morning.

MILLIKAN URGES DOCTRINE TRUCE

(Continued from First Page)

open-minded attitude in the search for fundamental truth, Dr. Millikan said that such a consummation will assist in bringing about the salvation of men.

"However, there is something else essential to salvation and that is the spirit of Jesus—I know no other expression that will adequately describe my meaning," said the speaker.

RELIGION, NOT CREED

Dr. Millikan was careful to explain that religion, in his opinion, means life and not a creed, although, he said, religion often includes creeds.

"However, religion is not identified with those dogmas that divide denominations," said the speaker. "Science and religion differ only in their functions, not in their aim. In reality, they are not at war, but supplement and sustain each other, the object of science being to discover and apply what we usually call natural laws, the intention of religion being to develop the ideals of man's consciousness. Science, broadly speaking, holds a sublime conception of God that is consonant with true religion."

Dr. Millikan said that he has been informed by leaders of Methodism that the seminaries of Methodist institutions are not schools of what is popularly termed "Fundamentalism" and he denied the truth of the statement made by many Fundamentalists that modern science is materialistic.

McADOO IS SPEAKER

A plea for the starving children in Germany was made by William G. McAdoo before the conference last night. He said, in part:

"We want Germany to do her share with the other great nations of the world in establishing civilization on the secure basis of peace and justice. We must help the German babies in order that the German race now and in the future may be capable of doing these great things for themselves and be able to perform their part of the obligations of international society. It is human suffering that calls to us for help and we shall not be indifferent to it no matter from what quarter that call comes.

"Major-General Allen has stated there are 7,000,000 underfed children at present in Germany; that the number starving in the famine districts is 2,000,000; that more than 50 per cent of the children in all large industrial cities of Germany are afflicted with rickets and 20 per cent with tuberculosis and that many of these children 12 to 15 years of age would pass for American children of 7 or 8 years. Only one-third of the German children, he says, are in schools and the remainder are unable to attend.

"Not only should our people organize as individuals to render financial and other aid but I hope the Congress of the United States will make a reasonable appropriation to help the starving. It would set a noble example of good will and true Christian spirit. It might have a profound effect upon the peace of the future."

BADGE BANDIT HUNT FAILURE

(Continued from First Page)

he believed was Dunlap, some time ago, and that he had seen the man who robbed him in the canyon.

On Scott's report Acting Captain Taylor sent out two automobile loads of detective lieutenants in charge of Detective Lieutenant Hartmeyer. Then he called Chief Volimer and Captain Home of the detective Bureau, who immediately ordered out sixty motorcycle policemen, 200 crime crushers in plain clothes, armed with rifles and shotguns, and all the available uniformed men and detectives from the Hollywood Police Station.

AVENUES PLUGGED

The Sheriff's office dispatched twenty-five armed deputies and the Beverly Hills police also sent an armed force to co-operate with the Los Angeles city and county forces. The latter worked through the hills toward the canyon from another entrance.

The assembled officers plugged the canyon at both ends to start with, and then began a systematic search conducted as well as such a search could be in such a large and difficult area, s onlied with hiding places.

The officers were prepared to keep up the search all night, if need be.

Dunlap, known as the badge bandit because it was his custom to exhibit an officer's badge of some sort to his victims at the start of a robbery, is also believed identical with the foothill bandit who has haunted the northern section of Pasadena for several years, robbing motorists. He is believed to have shot several people, and is declared to have shot and killed William L. Jacobson of Pasadena a couple of weeks ago when Jacobson tried to defend a young woman companion from attack.

Information that Dunlap had threatened the lives of Douglas Fairbanks and Mary Pickford came to Deputy Sheriffs Dewar and Modle several weeks ago. The picture stars placed enough credit in the information to surround themselves with an armed guard of private detectives, who are on duty night and day.

Dunlap was reported Thursday in the vicinity of Sunland. There is an official reward of $250 for his capture, and Douglas Fairbanks has offered to duplicate this, or any other reward that may be offered.

RECALL CONTINUED

Judge Thompson yesterday continued until the 21st inst. the hearing of two petitions for a writ of mandate to compel the City Trustees of Venice to call a recall election directed against Edward A. Gerety and William G. Luta.

Theaters—Amusements

MISSION
Continuous, 11 a.m. to 11 p.m.
Personal appearance tonight at 8
KENNETH HARLAN
Star of "THE VIRGINIAN"
Also Sam Allen and the Priest baby
B. P. Schulberg presents
LAST WEEK
"The Virginian"
with Kenneth Harlan & Florence
MACK SENNETT presents HARRY LANGDON in "PICKING PEACHES"
Gala Opening
Starting Monday, January 14
Palmer Photoplay Corporation presents
The mighty drama of the cloister
66 JUDGMENT OF THE STORM
With all-star cast of artists including
Lloyd Hughes, Lucille Ricksen, Myrtle Stedman, George Hackathorne
Bruce Gordon, Philo McCullough, Claire McDowell, Fay MacKenzie and Frankie Darro
Written directly for the screen by Rupert Hughes
All Hollywood Stars will be there in person
Prices for Gala opening Monday night at 8:15, $1.50, $3, $5, war tax included. Seats now selling. Regular matinee prices prevail 11 a.m. to 5 p.m. Monday.

MASON OPERA HOUSE
MATINEE TODAY
BEGINNING TOMORROW NIGHT (SUNDAY)
THE BAT
KOLB AND DILL
PRICES—Nights and Sat. Mat., 50c to $2.00. Wed. Mat., 50c to $1.50

MOROSCO THEATER
MATINEE TODAY
POSITIVELY LAST WEEK BEGINS SUN. NIGHT
THE LADY
A 3-act comedy-drama by Alice and Claire Kauser
Coming "CORNERED"

THE LOS ANGELES MUSEUM
EXPOSITION PARK
VERMONT AND UNIVERSITY CARS
INTERNATIONAL WATER COLOR EXHIBITION TO FEB. 3.
EXHIBITION BY NICHI HASHIMOTO IN PRINT ROOM.
OPEN DAILY 10-5
EXCEPT WED. P.M. AND SUNDAY A.M.

MAJESTIC
Matinees Wednesday and Saturday
3rd Week—Theatre Will Be Closed Monday
MARGARET LAWRENCE
IN HER LATEST SUCCESS "SECRETS"
Next Attraction—MARGARET LAWRENCE in "[illegible]"

MISSION PLAY
Performances Every Afternoon (except Sun.) at 2:30; Evenings (except Mon.) at 8:15. Tickets on Sale at: San Gabriel, Pasadena, Los Angeles, Hollywood, Long Beach, Co. 440 S. B'way., phone 827-2151; Alexandria Hotel, 515 S. Olive, phone Main 3800 and Hollywood Blvd., phone 577-33; and at Mission Play, San Gabriel, phone Col. 2061; Long Beach, Fin. 2[illegible]

DAVID BELASCO'S SUCCESSFUL PLAY "TIGER! TIGER!"
By Edward Knoblock—With a distinguished cast
FINE ARTS THEATER
Evgs., Inc. Sun., 50c to $1.50—Mats. Wed. and Sat., 50c to $1.00

Entries for Show to Open Next Sat.

All new exhibitors of dogs, commercial poultry and pigeons in the upcoming show of the Southern California Poultry Association, to be held at Dog City of the Pacific Coast, Inc., on Slauson avenue, near Western, must file their entries with the secretary of the association by Saturday, January 19, it was announced yesterday by Secretary Frank Hellman. Any dog not registered with the association by that date will be charged an additional $1 for registration. Entries for which money orders are received after the closing date will be returned unregistered, it was announced by Hellman, who said that all entries must be made by mail.

Among the officers of the association are Frank Hellman, president; Ed Hellman, secretary and manager; Fred Hellman, treasurer; and Dr. Frank Hellman, vice president.

Theaters—Amusements—Entertainments

SSION
..., 11 a.m. to 11 p.m. Broadway near ...
...al appearance tonight at 8 o'clock
ENNETH HARLAN
...r of "THE VIRGINIAN" (Henry ...
Also Sam Allen and the famous ...
Frost baby twins
B. P. Schulberg presents
LAST WEEK
"The Virginian"
with
Kenneth Harlan & Florence Vidor
...ACK SENNETT Presents HARRY ...ANGDON in "PICKING PEACHES"
Gala Opening
Starting Monday, January 14
Palmer Photoplay Corporation presents
The mighty photoplay of the elements.
"JUDGMENT OF THE STORM"
...Stellar cast of artists including ...
...ughes, Lucille Rickson, Myrtle Stedman, ...orge Hackathorne
...Philo McCullough, Claire MacDowell, ...acKenzie and Frankie Darro.
...for the screen by Ethel Styles Middleton
...ll Hollywood Stars ...ill be there in person
...pening Monday night at 8:15, $1.10 ...included. Seats now selling. Regular ...evail 11 a.m. to 5 p.m. Monday.

THE BAT

...KOLB AND DILL "A ... REWA... Seats ...
...Mat., Sec to $2.50; Wed. Mat., 50c to $2
...D THEATER
...TINEE TODAY
...AST WEEK BEGINS SUN. MAT.
LADY KILLER
...dy-drama by Alice and Frank Mandel
...CORNERED" Dodson Mitchell ... New York ...

...ELES MUSEUM— ...POSITION PARK ... AND UNIVERSITY CARS. ...ATIONAL WATER COLOR ...IBITION TO FEB. 4. ...ON BY NICHI HASHIMOTO ...N PRINT ROOM. ...PEN DAILY 10-4 ...D. P.M. AND SUNDAY A.M. ... FR...

Matinees Wednesday and Sat. 3rd Week Thomas Wilkes Presents
...RET LAWRENCE ...ECRETS" BY ARMAND ... WITH SAM H. ... ...GARET LAWRENCE in "To Him Who ...

...Every Afternoon (except Mon.) at 2:15. Every Evening at 8:15. ... Fair Oaks. Pasadena. ... blanks and Pasadena. ... his hands. ... before the 19th inst.

TIGER! TIGER!
...ty forces, ...h the hills ...n another ...
...plugged ...n to start ...ystematic ...as such a ...n a large ...with hid-...
...pared to ...night, if ...
...he badge ...s custom ...e badge ...ms at the ...believed ...ill bandit ...thern sec-...ral years. ...believed ...le, and is ...nd killed ...Pasadena ...en Jacob-...g woman ...
...nlap had ...Douglas ...erd came ...ear and ...The pic-...h credit ...surround ...ed guard ...o are on ...
...urday in ...There is ...6 for his ...Fairbanks ...s, or any ...offered. ...
...ED ...day con-...the hear-...writ of ...ity Trus-...call elec-...ward A-...ts.

Entries for Dog Show to Close Next Saturday
All new exhibitors of dogs, commonly called pups in the specialty show of the Hollywood Dog Club of the West to be held on Saturday, Sunday and Monday will be given an artistic photograph of themselves, autographed with his own name. Strongheart himself, the most famous shepherd dog of his family will be exempt from exhibition in a spirit of modesty, not for competition.
Any shepherd dog may be entered. It is not necessary that the dog be registered with the American Kennel club. In addition to the regular class there will be three puppy classes, in addition to many novelty classes such as for the best dog owned by a child.
Among owners of prizes to be awarded are Mrs. Jonathan Hellman, Mr. and Mrs. Lester Fuller and Photoplay Magazine. The silver trophies, valued at $1000 in prizes, will be awarded to such as have all of the trophies will be awarded. There will be no cups. For information about entering the show, phone or see the secretary, Mrs. Amstatt, 2416 Fair Oaks. Pas. 1172. 2100 blanks and Pasadena. ... his hands. ... before the 19th inst.

Theaters Amusements—Entertainments

GRAUMAN'S METROPOLITAN
HOME OF GOLDWYN PICTURES
NOW PLAYING
Bebe Daniels - Ernest Torrence
...oah Beery - Lloyd Hughes
"THE HERITAGE OF THE DESERT"
...an IRVIN WILLAT production
Zane Grey's blazing romance
A PARAMOUNT PICTURE
With the desert host upon them—
With the fever of romance vying with the fever of hate—
These glorious men fought the battle of life.
For love—for honor—
And for a girl.

GRAUMAN'S RIALTO
RUSH! NOW!
BIG BROTHER
Ends Next Tuesday
...G BROTHER
...t Word in Entertainment
...That Satisfies
...It's Rex Beach's
...Paramount Hit.

...T GOES 'ROUND THE WORLD
...ND MAKES THE WORLD GO 'ROUND

GRAUMAN'S HOLLYWOOD EGYPTIAN THEATRE
...LYWOOD BLVD. & McCADDEN PLACE.
...tells the world's greatest story
Preceded by Sid Grauman's immense spectacle—prologue with 100 artists on the stage.
THE TEN ...OMMANDMENTS"
...CIL B. DE MILLE'S ... production
...Two shows daily—Seats reserved. Patrons requested to be seated by 2:15 and 8:15. Prologue program goes on exactly as the minute.

GRAUMAN'S ...illion Dollar Theatre.
There will be many pictures made and many forgotten.
The world will never forget this seething torrent of romantic thrill—
...ORMA TALMADGE "Ashes of Vengeance"
With CONWAY TEARLE, WALLACE BEERY and cast of 2000.

...TAGES— "AMERICA'S FINEST" SEVENTH AT HILL —VAUDEVILLE
...CONTINUOUS 1 TO 11 P.M.—CHILDREN ANY TIME, 15c
THE SENSATION OF NEW YORK
VALESKA SURATT
"The Purple Poppy" WITH HER COMPANY
From THE GRAND GUIGNOL of Paris
...CTS MARY BLANK CO.—JERS LIBONATI—STEVE GREEN —STANLEY, TRIPP & MOWATT—JEWELL & RITA— On the Screen, "BROKEN HEARTS OF BROADWAY"

...STREET THEATRE
ORPHEUM CIRCUIT
8th and Hill
12:45 NOON—CONTINUOUS
1:30 P. M.
Vaudeville and Photoplays
...ROLLIE FULLER... 8:30 9:20
MARION HARRIS 3:58 The Favorite Record Maker 7:20 9:58
...RAY WIRTH... 8:30 9:20
RENEE ROBERT & GIERS-DORF 4:15 7:45 10:15
SYMPHONISTS
...Exclusive Photoplay ... 7:15 9:44
1:30 Frank Borzage's Production 6:00 10:32
4:30 of "The Age of Desire"
...Flights & Sat. Matinee, 25c
Sat. Night & Sun., 40c
Week Days, Any Seat
Children, Any Seat, Any Time 15c

...HARMONIC AUDITORIUM 5th at Olive
...STEINFORT CONCERT TONIGHT at 8:30
...ERT 12 AND JANUARY 13
PHILHARMONIC ORCHESTRA
...WALTER PERRY ROTHWELL, Conductor
Soloist: HELEN TEICHNER TAS, Violinist
...SINGLE TICKETS, 50c TO $2.00.
...ORCHESTRA
MATINEE DANCE EVERY WEDNESDAY AND SATURDAY
HERB WIEDOEFT'S ORCHESTRA

FLASHES

SIGNS WITH MAYER

HOBART HENLEY WILL MAKE SPECIALS

By Grace Kingsley

When the Louis B. Mayer Productions announced a program of expansion the other day, they evidently meant what they said. As proof of this fact, they made an important proclamation yesterday, through Irving G. Thalberg, vice-president and general manager.

McSart Henley

This announcement is to the effect that Hobart Henley has been put under contract by the organization to direct a series of all-star special productions. By the terms of the contract, which covers a period of years and is effective at once, Mr. Henley will head a company of his own, working under the Mayer banner. He is now in dainly conference with Mr. Thalberg on the selection of his first picture. Several well-known published works and plays are under consideration, but no definite choice has been made as yet.

Henley has recently made two outstanding Universal productions, "A Lady of Quality" and "The Flirt." These brought him into prominence as one of the best directors in the business. "Turmoil," not yet released, is also said to be a brilliant production.

As a foundation for his career, Henley had a long and thorough experience as an actor on both the stage and screen. He deserted the realm of make-up several years ago to direct, his earlier efforts being with Goldwyn.

"I look upon the signing of Hobart Henley as a very valuable addition to my organization," said Mr. Mayer in speaking of the new contract.

In his new connection, Mr. Henley will be associated with Directors John M. Stahl, Fred Niblo and Reginald Barker, each of whom heads a production unit making all-star specials for Mayer.

Mission Films New One

If the whole darned family wants to go to see a picture produced by the Mission Film Corporation why that organization is ready to say right out that they don't mean to make a single film that isn't suitable for father, mother and the babies to look at, not to mention Trotty Two-Shoes and her beau. In fact, with a beautiful sense of the eternal fitness of things, Mission Films has adopted the slogan, "Missions films are films with a mission."

Having fairly launched the production of C. C. Van Loan's story, "Flattery," with Tom Forman directing and John Bowers and Marguerite De La Motte in the leading roles, and with Grace Darmond, Edward Davis, Louis Morrison and Larry Steers in other important roles, the mission company is ready to announce that another picture shortly to go into production will also be from the pen of Mr. Van Loan and will be called "Gratitude."

Leor Rice is president of the company and Norman Walker is business manager. Neither had had any motion-picture experience previous to the formation of the corporation. Rice is a well-known concert tenor and Walker was an automobile-engine manufacturer.

"The Barefoot Boy," from the poem of Whittier, was the first picture made by the organization and is said to be a charmer by those who have had a peek at it.

Close Quarters for Stars

It was pretty sultry for Lew Cody and Adolphe Menjou recently while the pair was making a personal appearance with a picture in an inland town. The reason of the sultriness was that permission had been given the audience to ask the actors questions. There were several other picture stars present, including three actresses, and somebody had the temerity to pipe up and say:

"Who's your favorite picture actress?"

Dolphe and Lew looked at each other, asked permission to retire for consultation, came back and cautiously announced, "Baby Peggy!"

SAYS 'TISN'T TRUE

Lois Wilson Wires To Friend That She's Not Engaged to Dix

In a telegram received by one of her intimate friends in Hollywood yesterday, Lois Wilson, popular screen actress, emphatically denied that she was to marry Richard Dix, also a film luminary. The rumor of their engagement was printed several days ago and just reached Miss Wilson in New York where she is working in a current motion-picture production in which Dix also has a prominent role.

Miss Wilson's telegram follows: "I have just heard that a story announcing my engagement to Mr. Dix has gone to the Coast. Please, if you can, deny this for me as it is untrue and such rumors naturally cause embarrassment to both parties. It seems a shame that two people in this profession because they happen to work together in a few pictures are necessarily believed to be engaged. I consider Mr. Dix one of the best friends I have ever had, as well as one of the finest men I have ever known. Sincerely, Lois Wilson."

Miss Wilson and Dix have played opposite each other in the leading roles of several recent characters in William De Mille's production, "Icebound," which is being made in the East. Both are expected to return to California in the near future to resume their work here.

CHILD ACTOR SIGNED

Little Mickey McBan has been engaged by Director George Melford for a role in "The Glorious Dawn," now in the course of production at Lasky's. Mickey plays the role of a waif in the Limehouse district of London.

NORA BAYES TO STAY

It is a matter of certainty that Nora Bayes will stay over and top the Orpheum bill for a second week. Miss Bayes has made one of the outstanding hits of Orpheum history. New songs and new frocks are included in the promise, also.

Recalls Age of Aristocracy

Alice Terry

Her most attractive portrayal will be seen in "Scaramouche," to open next week at the Criterion.

Plan Premiere of Lubitsch's New Photoplay

Plans are being made for the world premiere of "The Marriage Circle," at Grauman's Rialto next Wednesday evening. Already the entire cast and a number of luminaries have announced their intention of being present.

This is the Ernst Lubitsch production around which so much interest has centered, and those who have been privileged to view it enthusiastically proclaim it a masterpiece.

Lubitsch selected the story himself as offering opportunities for his own particular talents. The action takes place in Vienna and deals with the problems of married life. It depicts, in the Lubitsch subtle manner, the tangled web in which innocent people may be enmeshed. With the skill of the artist, the director leads a group of friends through a series of fascinating situations.

In the cast, which was carefully selected by Mr. Lubitsch, are such stars as Florence Vidor, Marie Prevost, Monte Blue, Adolphe Menjou, Creighton Hale and Harry Myers, who not only fit their own particular roles but complete an ensemble of harmonious results.

HELLER INTRODUCES NEW ARTISTS TODAY

Herman Heller, conducting Grauman's Metropolitan Orchestra, opens the new program at the Metropolitan today by introducing several individual artists under his baton, who have never yet had an opportunity to distinguish themselves. Solo numbers will be rendered by Mrs. Lucia Larsia, harpists, Signor Pietro Brunelli, tenor, Miss Jenette Rogers, flutiste and the Metropolitan Brass Quartet.

The feature picture is Zane Grey's "The Heritage of the Desert," with Bebe Daniels, Ernest Torrence, Noah Beery and Lloyd Hughes featured. This colorful depiction of the early fight for Colorado River water rights was filmed almost entirely on the desert of Southern Utah. Many of the scenes are in color, thus bringing out the natural beauty of the desert vistas.

The two feature acts, "The Three Little Maids," and "Out of the Inkwell," hold over a second week. Henry Murtagh presents another clever organ novelty.

KOLB AND DILL OPEN AT MASON TOMORROW

Kolb and Dill will play their annual engagement at the Mason Operahouse, beginning tomorrow night, when they will be seen in "A Big Reward," written for them by Aaron Hoffman. Hoffman also wrote "Give and Take," and "Now and Then" for the dialect comedians.

As usual, they will have their own jazz orchestra under the leadership of Leo Flanders, and in the company supporting them will be Ivan Miller, May Cloy, Rose Ludwig, Richard Allan, George Clark and others.

"A Big Reward" is described as a "cleverly concocted crooked comedy." It is said to be full of laughs, advance reports already reaching here declaring it to be one of the most humorous plays that these favorites have ever offered.

GIVE EXPLANATION OF "SCARAMOUCHE"

What is the meaning of the word "Scaramouche?"

This question has been broadcast to such an extent following the announcement that Rex Ingram's newest picture of that name opens at the Criterion next Thursday evening that officials of the producing company have at last offered an explanation.

"Scaramouche" is the principal figure of the romantic novel by Rafael Sabatini, from which the picture was adapted. He is lover, comedian, strolling player and agitator, the part on the screen being portrayed by Ramon Novarro. Other principals in the cast are Alice Terry, Lewis Stone and George Seigmann.

PERFECTLY GOOD TRAIN IS WRECKED

Spectacular Finale for "Signal Tower" Filmed at Universal

There was a personally conducted train wreck out at Universal City yesterday, and while the destruction was great there were no casualties. Clarence L. Brown, who is directing super-jewels for Universal conducted the wreck in connection with the completion of "The Signal Tower," which has railroad life as its background.

For most of this background the Southern Pacific contributed the equipment of its system, but when it came to the wreck the officials balked so Brown was forced to depend upon his own ingenuity. The Pacific Electric constructed a spur into Universal City and sufficient equipment to make two trains was purchased. The locomotives were somewhat altered to make their exteriors conform to the latest models for not even in the most expensive pictures are such expensive machines reduced to scrap iron.

Brown, who has a university degree of engineering, superintended the construction of tracks, trestles and the like, and when all had been prepared the two trains were set in motion, the engineers jumped and the cameras recorded details of a real collision. It cost Universal $10,000 or more for this fleeting but exciting incident of "The Signal Tower."

Inventions to Revolutionize Cinema Making

Four cinematographic inventions which it is conservatively estimated will save the motion-picture industry $28.75 in the next ten years have been perfected by Byron Houck, Elgin Lessley and Gordon Jennings, Buster Keaton's three cameramen.

Reading from left to right the inventions are a film stretcher for making enlargements, a dark lens for night effects, hot points to keep tripods from slipping on polished floors and a rubbed lens for shooting around corners.

"I consider the rubber lens the most valuable of all," declares Buster Keaton. "In scenes where cops are hiding around a corner of a house, barn or other detached building this rubber lens will enable the photographer to shoot what he can't see. It also will enable audiences to see things that were heretofore invisible."

Buster Keaton, eminent congealed comedian, is now making "Sherlock, Junior," his third feature-length comedy for Metro release. The cast consists of Buster, his leading woman, Kathryn McGuire, Ward Crane, Jane and Erwin Connolly, Dad Keaton, Ford West, John Patrick, Anna Pollard, George Davis, Richard Pyle and Ruth Holley.

Fan Letter From Whole Community

Fan letters in themselves are nothing new, but once in a while one rolls around that is good for a laugh or a tear. The one that Marie Mosquini, leading lady for Will Rogers in Hal Roach comedies, received the other day was a provoker of the latter type. It was written by an old fellow who signed himself as the spokesman for over 3000 folks, all over 60 years of age, who live in a little community near Indianapolis, describing their lives, difficulties and amusements, but best of all their criticisms of comedies.

In one paragraph he said: "We have reached the age where the only thing in life is laughs. We have had our share of the unhappy things that are everyone's lot, and we wish that our remaining days be filled with all the sunshine that can possibly be crowded in, and you, Miss Mosquini, have done more than your share. Your youth, beauty and radiance are bringing back our younger days."

GLOWING TRIUMPH BY SOLOIST

Helen Teschner Tas Shows Superior Artistry in Rendition of Mozart Concerto

The program of the Philharmonic Orchestra yesterday afternoon was so well balanced that of the three pretentious numbers presented it is almost a toss-up which should receive first honors. The soloist, Mme. Helen Teschner Tas, violinist, with her simple and consummate artistry in the Mozart Concerto, the fine rendition of the Brahms First Symphony, and the important modern "Till Eulenspiegel" by Strauss, formed a combination of high standard which held a sovereign interest for the audience of Philharmonic Auditorium.

A great deal of Brahms reputation as a composer of extraordinary merit was won with the first presentations of this Symphony, No. 1 in C minor, which occupies a unique place in musical history. The strong and fervent themes were handled with assurance, and Conductor Walter Henry Rothwell's performance in its entirety was worthy. Particular comment should be made regarding the second movement, played in serene and contemplative mood. The last movement, which contains some of the most impressive passages in all symphonic music, was performed magnificently.

That Helen Teschner Tas is one of the really distinctive violinists before the public today could not be doubted; she played with that great artistry which has for its mark the utmost sincerity and unpretentiousness, both as regards stage presence and performance.

Her number was the Concerto in A Major by Mozart. Mme. Tas obtains from her instrument a clinging tone of firmness and brilliance, yet of unalloyed sweetness. The quality of this tone is distinctly her own.

The strength and control which she displays in her bow arm distinguish her as one capable of performing heavier numbers than the delicate tracery of the Viennese; in fact she added power seemingly to these melodies rather than accentuating the fragility of the flowing themes. Her performance was especially marked with artistic phrasing and her entire appearance with the orchestra with musicianly repose.

The humorous, brilliant musical diabolification, "The Merry Pranks of Till Eulenspiegel" by Richard Strauss, formed the last brilliant offering. The piece is proof positive that music can be as funny as said, or as gay as solemn. It was played with vividness and imagination, and the "tricks" employed in this old and eccentric modern work were performed with transcendent wit.

ENGLISH ACTRESS LATEST ARRIVAL

Flora Le Breton

Flora Le Breton, one of the best-known motion-picture actresses of England, arrived in Los Angeles yesterday. It is her first trip to this city. She sailed from London several weeks ago and spent about a month in New York, where she was offered opportunities in stage production. Although she is well known on the British stage, having starred in "Prunella" and other successes there, she prefers the films.

Miss Le Breton has been mentioned by many as bearing a striking resemblance to Marguerite Clark, once so popular on the screen.

In addition to her other activities the actress is an accomplished dancer and, shortly before sailing for this country, was awarded first prize in a professional tango contest held in London.

CLUNE TO PRESENT INTERESTING BILL

For the coming week at Clune's Broadway Theater is announcing an interesting and varied program. Aside from the feature picture, "April Showers," featuring Coleen Moore and Kenneth Harlan, "Yankees," a clever story of American kid life with Bennie Alexander and Ernest Butterworth in the principal roles will provide a flock of laughs. This is a kid comedy that is a twin brother to "Penrod" and with an entire company of Boy Scouts in the cast.

Added to these two features, Mt. Whitney photographed from the air by Lieut. George Price and C. C. Mosley of the U. S. Army will be shown.

Theaters—Amusements—Entertainments

California Main at 8TH
GOLDWYN PRESENTS
Joseph Hergesheimer's
Fascinating Love Story Laid on the Exotic Georgia Coast
Another Winner by the Author of "Tol'able David"
Starting TODAY at Noon
"Wild Oranges"
FROM THE AUTHOR
"I am delighted. From the author's viewpoint it is perfection. There is not an inch of bunk in it. Again I thank you, Mr. Vidor."
(Signed) Joseph Hergesheimer
A Goldwyn Picture
A King Vidor Production
Featuring
FRANK MAYO, VIRGINIA VALLI, NIGEL DE BRULIER, FORD STERLING & CHAS. (BUDDY) POST.
EXTRA Added Attraction
OUR GANG Comedy
"THE BIG SHOW"
Hal Roach's new fun frolic with his young rascals.
Always Good Elinor's Brilliant Concert Orchestra

Miller's
4TH BIG WEEK
MARION DAVIES
In Her Cosmopolitan Production
"Little Old New York"
and—WILL ROGERS in
"Two Wagons, Both Covered"
Popular Prices

LOEW'S STATE Bdwy at 7TH
Starting Today! The Funniest Men in Town
THE LAUGH OF ALL NATIONS
Montague Glass' famous cloak and suit partners.
"Potash & Perlmutter"
BIG ADDED STAGE ATTRACTION: Loew's State presents a FANCHON AND MARCO PRODUCTION, "A NIGHT AT THE HARLEM TROCADERO," with Natalie Kingston and 20 others; also the KNICKERBOCKER SYNCOPATERS, RAYMOND PAGE, Director. ARTHUR KAY conducting LOEW'S STATE CONCERT ORCHESTRA.

NOW ALHAMBRA
DIRECTION WEST COAST THEATRES INC.
THE SENSATION OF THE SCREEN!
"FLAMING YOUTH"

CRITERION THEATRE GRAND AT 7TH
DIRECTION WEST COAST THEATRES INC.
Just 5 more days to see "THE Hunchback OF Notre Dame"
With Lon Chaney
2 SHOWS DAILY—2:30 and 8:30. Reserved seats at box office (Phone 827-141 or 870-520) or Birkel Music Co., 446 S. Broadway (Phone 821-241.)
Reserved Seats now on sale at usual Criterion Prices
REX INGRAM'S Mighty Metro Masterpiece
SCARAMOUCHE
Adapted from Rafael Sabatini's colorful novel, with
ALICE TERRY—RAMON NOVARRO—LEWIS STONE
and a supporting cast of 10,000 players.
Gala opening Next Thursday Evening
EVEN GREATER than the FOUR HORSEMEN

Cont. 1-11 LOTS OF PRETTY GIRLS | FAMOUS BABY 50 BURBANK DOLLS | Burbank Theater Main at Sixth

Orpheum
MATINEE DAILY, 15c-75c
Evening, 25c to $1.50
Ex. Sat., Sun. and Holidays
Phone 872-214
NORA BAYES
ZUHN & DREIS
SEED & AUSTIN
"COMPLIMENTS OF SEASON"
DEAGON & MACK
4 AMERICAN ACES & QUEEN
CARLTON EMMY & DOGS
HARRY STODDARD & BAND

TALLY'S RIALTO NOW PLAYING
You Can't Get Away With It
Wm. Fox Presents
CONSTANCE TALMADGE
PERCY MARMONT

CLUNE'S BROADWAY 825 SOUTH BROADWAY
PREMIER OFFERING
APRIL SHOWERS
YANKEE
WITH THE UNFORGETTABLE STARS OF "PENROD & SAM"
—Bonny Alexander and Ernest Butterworth
A Jack White production.
SEE & HEAR OLCOTT MOREY'S SWEET SINGER OF SOUTHERN SONGS
COLLEEN MOORE
KENNETH HARLAN

HIPPODROME Vaudeville Main St. at 4th
See this Great Racing Drama
"THEY'RE OFF"
with PEGGY O'DAY in the lead
Continuous Daily, 1 to 11; Sunday 12 to 11 p.m.
Coming! Sunday, Jan. 13th Dan Carlos Educated Animal Circus

GIANT CONDOR HAUNTS SEQUOIA

Rare Specimen in America at National Park

Chamber Directors Chosen at Porterville

Boy Saved From Lake Rescues His Preserver

THREE RIVERS, Jan. 11.—One of the rarest specimens of bird life in America, a giant condor, has winged its way from out of the skies to Sequoia National Park, where with a Golden eagle, it has been feeding on the carcass of a dead burro for several days, according to Col. John R. White, superintendent of Sequoia and Gen. Grant national parks. The condor has a wing spread of ten feet or more.

This is said to be the first time in at least a score of years that a condor has ever been seen in this part of California. The bird was thought to have been extinct except in a few isolated spots far from civilization. Park officials are hopeful that it will remain an inmate of the park so that visitors may see it from time to time. A sight of the bird is reported very hard to get.

The bird is believed quite safe within the park as it is against the law to shoot a condor.

RESCUER IS RESCUED

TULARE, Jan. 11.—In attempting to rescue Herbert Chalmers of Exeter from Sequoia Lake, after he had broken through the ice, Earl Bodine, well-known young man of this city, himself went through the ice and each helped in the rescue of the other, while on a recent outing in the Sierras.

Chalmers ran out on the lake chasing a ball, running several hundred feet from shore before the ice gave way. Bodine, who was about to board a toboggan on the hillside, mounted it immediately and sent it far out onto the lake. He shoved the toboggan toward Chalmers. The ice then broke beneath him. Chalmers then helped to drag Bodine from the broken ice. Neither young man was hurt except for extreme chill. A short time before the accident the entire party of about a dozen young people had been playing on the ice.

CHAMBER ELECTS

PORTERVILLE, Jan. 11.—Arthur Deleray, manager of the Magnesite Company; Carl F. Lloyd, funeral director; E. M. Hammond, photographer; A. M. Sanborn, olive grower; B. E. Minister, merchant;—N. O. Brown, merchant; T. M. Gronen, president of the Home Bank, were elected directors of the Porterville Chamber of Commerce for the coming year at the annual meeting.

Local problems and plans were featured at the session, attended by about 200 persons. H. C. Carr was toastmaster.

Allan Basye, retiring president, gave a report of the past year's work. J. F. Wright announced that building in Porterville during 1923 totaled $492,250, but that the demand for residences and business houses still exceeded the supply. D. M. Anderson spoke on the dairy industry and urged a diversified farming program. Mrs. Jay G. Brown spoke on the bill board nuisance. Community singing led by T. B. Coull and vocal numbers by Earle Clemens of Terra Bella, accompanied by H. A. Cole, were entertainment features.

SURVIVES LOCOMOTIVE BLOW

TULARE, Jan. 11.—G. W. Harwood of Lassen county, brother of C. A. Harwood of Tulare, who was struck and knocked down by the pilot of a southbound Southern Pacific freight engine at the Tulare-street crossing, while badly bruised and shaken up, is not thought seriously injured.

Harwood was walking up town and evidently did not notice the rapidly approaching train. He was almost across the rails when struck by the pilot of the locomotive, the force of the impact carrying him some distance from the wheels of the train. Bystanders carried the man into the freight office where Dr. R. N. Fuller administered first aid.

BURGLARY CHARGED

VISALIA, Jan. 11.—Donald Rodriquez of Lindsay is in the Tulare County Jail, charged with attempted burglary. Rodriquez is said to have made a sensational dive under a bed in an effort to hide when a room occupied by another man at a local hotel was entered at an early hour by a maid. He was arrested by Sheriff R. L. Hill.

DINUBA HOME ROBBED

DINUBA, Jan. 11.—Entry was made to the home of Walter Callison near here early in the evening and considerable jewelry taken. The work is similar to several other local burglaries committed recently and officers incline to the opinion that the offenses were committed by the same person. The stolen articles include a camera, jewelry and a small sum in cash.

LINDSAY BANK ELECTS

LINDSAY, Jan. 11.—E. L. Daniels was elected president of the Lindsay National Bank at the annual meeting, which was held in the new headquarters. Other officials are: Vice-president, D. O. Bishop; cashier and secretary, R. E. Wolf; directors, A. J. Howe, W. S. Sulser, H. C. Morrison and F. F. Hostetter. The report of Manager A. E. Wolf showed the past year to have been one of the most successful of the institution.

SOUSA PLEASED WITH TOUR

Fourteenth Excursion Into Southland Finds Dean of Bandmasters Wielding Baton Vigorously

(Illustration on Picture Page)

John Philip Sousa, composer and dean of American bandmasters, stopped over in Los Angeles yesterday while en route with his band to Long Beach and San Diego, where he will give concerts before coming here Monday for a stay of three days at the Philharmonic Auditorium.

The famous bandmaster declared that his fourteenth concert tour through California is perhaps the most satisfactory in his experience. He appeared at Fresno Thursday night, and at Long Beach yesterday afternoon and night. From San Diego, where he goes today for a series of four concerts, he will return to Los Angeles, arriving here Monday.

Sousa and his band will be heard here at the Philharmonic Auditorium on Monday, Tuesday and Wednesday.

The bandmaster is now 68 years of age. He has conducted his own band for thirty-two years, and was for twelve years before that in charge of the United States Marine Band in the East. During his musical career Sousa has composed many famous marches in addition to numerous other musical compositions. He now leads a band of eighty-three pieces with as much vigor as ever; also he is still composing. Mr. Sousa says he expects to conduct concerts in Los Angeles for many years to come.

Sousa was the honored guest of the Rotary Club yesterday at the luncheon at the Biltmore. He led the audience in the singing of "America," and made a brief address concerning his visit to "The Land of the Bolsheviks."

Wife Jealous, Husband's Plea to Get Divorce

FRESNO, Jan. 11.—Charging his wife with jealousy of an extraordinary degree, James C. Strouss, a prominent Sanger merchant, has filed a complaint for divorce in the Superior Court here against Mrs. Minnie S. Strouss, giving a long list of Mrs. Strouss's exhibitions of her chief obsession.

Mrs. Strouss, the merchant alleges, was jealous of his bookkeeper, waitresses in restaurants, girl employees of the bank at Sanger, lady demonstrators, women friends of the family and casual women acquaintances of Strouss.

Strouss declares that when he commended the staff of the Sanger Bank his wife accused him with being in love with one of the young women employees whom he had never met. She also, he alleges, told him that his employees were robbing him and demanded that he discharge his bookkeeper.

FOUR BOYS SENTENCED FOR ATTACK ON GIRL

Four boys, all under 18 years of age, indicted by the county grand jury for criminal attack on Miss Anna Sleigh, 17 years of age, yesterday were committed to State Reformatory Schools by Judge Archibald of the Juvenile Court. They are Joe Bauer, 14 years of age, Arthur Costillo, Gabriel Oller and Nick Casagranda, all 17. Bauer was sentenced to the State School at Whittier while the others were ordered to the Ione School of Industry at Preston. The youths were said to have confessed attacking Miss Sleigh on Mt. Washington a few days before Christmas while she and a friend were on a holly-picking trip.

ELECTRICIAN INJURED IN FALL FROM POLE

Jason Coburn, 45 years of age, an electrician in city employ, of 5857 Estrella street, suffered fractures of his skull, both legs, both arms and several ribs yesterday when he fell thirty feet from a pole at the corner of Arlington and Washington streets.

Coburn, in his plunge, just missed Sergeant Stephens and officer Kirk, who were at a police call box, and his partner, J. T. Monohan. At Receiving Hospital it was said Coburn is expected to die. It is believed the snap of his safety belt broke.

VETERAN WINS DIVORCE

Samuel R. Huffsmith, a Civil War veteran, yesterday was awarded a divorce by Judge J. Perry Wood from June A. Huffsmith after he had testified his wife had nagged and abused him and called him names. The case had been set for trial September 18, next, but was moved up to fill a vacancy in the calendar and the court ordered the interlocutory decree was not to become effective until the date previously fixed for trial.

Indictment to be Sought on Killing Charge

FRESNO, Jar 11.—Following the death last night in the County General Hospital of Albert Cordova, 27 years of age, Fresno musician, Dist.-Atty. George R. Lovejoy announced today that he will ask the grand jury next week for a murder indictment against Luis Quirrino, who is alleged by the police to have inflicted fatal wounds on Cordova during a gun and knife battle at the Cordova home on F street last Tuesday.

With a portion of his brain blown away and a knife wound in his chest, Cordova died last night after miraculously cheating death for more than two days. Quirrino was formally charged with murder in the County Jail today, but the grand jury will be given the case next week.

Quirrino, police say, admits stabbing Cordova and his younger brother, who was only slightly wounded, but declares Cordova shot himself. An inquest will be conducted over the body of the dead man tomorrow morning at 10 o'clock by Coroner John N. Lisle.

FEDERAL JUDGE IS BUSY HANDLING TWO COURTS

United States District Judge Bledsoe returned from a two weeks' stay in San Diego, last night. After calling the calendar in his court here Monday, he will return and spend another week in the Federal Court in San Diego. During the time that he has been on the bench this trip, sixty-five cases, mostly liquor and narcotic cases, were disposed of, many of the defendants in the liquor prosecutions pleading guilty under an arrangement with the United States Attorney. More than $10,000 in fines has already been collected. There are about twenty cases on the calendar there to be disposed of. It will require all of the coming week.

STREET SURVEY IS MADE IN HOLLYWOOD

H. C. McGuire of the Board of Public Works, yesterday accompanied G. G. Greenwood and Secretary Carl Bush of the Hollywood Chamber of Commerce on a tour of West Hollywood for the purpose of making a complete street survey from which a program of street repairs might be worked out. It is planned to establish one or two through streets on which trucks will be allowed to run and to keep heavy machines off of the remaining thoroughfares. Many complaints of damage to plaster and foundations of homes in the West Hollywood section have been received by the Hollywood chamber from residents of that district.

FINANCES OF FRESNO MUDDLED

Additional Fund Voted for Audit of Books of Dillon Regime

FRESNO, Jan. 11.—A state of chaos in the books and accounts of the Department of Finance resulting from the regime of former Commissioner of Finance Charles Dillon, who was recently convicted of falsifying public records and whose case is now under appeal, has been revealed in a statement to the City Commission by L. L. Watson, representative of the accounting firm of Oyster, Gardiner and Company, which is auditing the department books.

According to Watson, no account in the finance office shows its true status, and the audit he declares, has been prolonged by the "rotten" condition of the accounts kept by Dillon, necessitating an analysis of every entry from April 25, 1921.

The commission has authorized an appropriation of an additional $2800 to complete the audit to the time Dillon left the office under indictment, bringing the total cost of the audit to date to $7800.

Because of the same condition Commissioner Glenn M. De Vore has questioned the status of the city's surplus fund, and has demanded a report on the supposed surplus of $303,000, serving notice on the commission that he will vote for no more appropriations until the status of the municipal treasury is definitely determined.

TRY WOMAN AS RUSTLER OF RED COW

Defendant Appears for Hearing in Cowboy Hat Set at Rakish Angle

BAKERSFIELD, Jan. 11.—Wearing a large cowboy "five-gallon" Stetson hat set at a jaunty angle over her unbobbed tresses, May Newcomb, charged with cattle rustling, appeared before Justice Edward V. Jones today for preliminary examination along with Carl Arnold, who was named in the complaint and appeared as co-defendant.

In the information filed against May Newcomb and Carl Arnold it has been charged that the defendants drove away "one large red cow with a mottled face, branded with an M on the left hip and VS on the left rimp."

Earl D. Sutherland, who alleges he owns the cause of disputation, has sworn to the complaint upon which May Newcomb and Arnold are held. Cattle rustling is classified as a felony and carries a heavy penalty.

The various brands decorating the crimson side of the aforementioned cow were subjects of involved discussion between attorneys representing the State and the defendants. A qualified expert on branding delivered, with pencilled illustrations, a lecture on the various types of branding, expounding his subject matter in the technical parlance of the corrals and an easy and professional familiarity with the topic.

Las Moradas Apartments

"Your apartment, your own"

Formal opening

The display parlors for Las Moradas Apartments, in preparation for many weeks are at last ready for formal Opening to the public. They are located at One Hundred Twelve North Larchmont Boulevard, and will be open throughout the day and in the evenings.

Here you may see the plans and elevations for the building itself, showing how the 268 feet on Rossmore and the 150 feet on Rosewood are used. Samples and, in many cases, exact replicas of details which will enter into the completed Apartments are also on display. You will be better able to visualize the spacious rooms in the individual apartments through floor plans and comparative dimensions.

You may obtain a very comprehensive idea of the building itself, the furnishings and decorations of the foyers, parlors and other semi-public rooms, as well as suggestions for the furnishings of the individual apartments designed to suit the arrangement of the various rooms.

The display is decidedly attractive and merits your early attendance

"It is cheaper to buy an apartment than to rent one."

Las Moradas Apartments

PARK W. COWAN

Rossmore and Rosewood Aves. office 112 North Larchmont Blvd

Phone Holly 5443

Blackstone's

BROADWAY AT NINTH

The last day to Save Greatly In the Sale Art-Gift Wares at 25% Discount

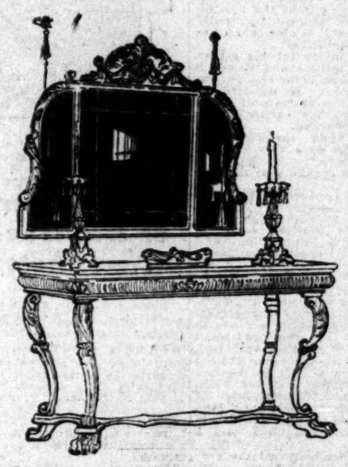

The last day of this sale that has more than satisfied the many who were looking forward to it, because they know that the annual Art-Gift Shop Clearance at Blackstone's brings them distinctive art furnishings of every nature at prices that are in many cases about wholesale.

If your home is lacking "that something" to lend it charm—the Art-Gift shop sale will serve you valuefully and well!

Everything from bronzes to fiber furniture—everything in the way of home decoratives—and everything 25% less than regular.

SIXTH FLOOR—BLACKSTONE'S

Lamps
Mirrors
End Tables
Smoking Stands
Consoles
Pictures
Desk Sets
Glassware

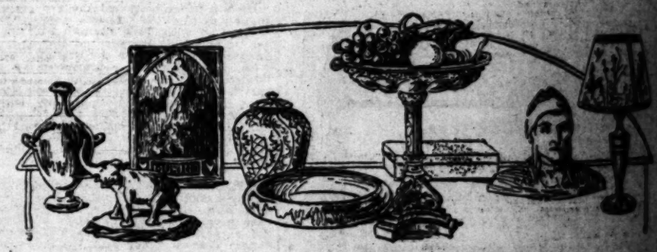

DRUG SMUGGLING DETECTED

Fresno Sheriff Arrests Man Accused of Slipping Narcotics to County Jail Inmates

[EXCLUSIVE DISPATCH]

FRESNO, Jan. 11.—A plot that the authorities believe may have been carried on successfully for a long time to supply prisoners in the Fresno County Jail with narcotics, was uncovered today by Sheriff William F. Jones and resulted in the arrest of one man and the expected rounding-up of others in the alleged smuggling ring.

The scheme, which may have more widespread ramifications than now known, has been carried on by means of drugs cleverly concealed in food passed in to prisoners, Sheriff Jones said. Coffee and hollowed cores of apples were utilized.

The man under arrest is Serapio Samaga. He is charged with violating that section of the law making it a felony to smuggle narcotics or firearms into any penal institution. At least two others are under suspicion and a woman is believed to be implicated and is under surveillance.

The plot was discovered several days ago when Frank Rodriguez, serving a sentence of 180 days for vagrancy, was noticed acting in a lively manner after having been sickly. Some of the food given him was removed and an analysis revealed the presence of a large quantity cocaine.

Chief of Police Frank Truax has ordered an investigation of activities of known or suspected addicts and has detailed Detective Sergeant Thomas R. O'Brien to co-operate with Sheriff Jones. Inspector Chris Hansen of the State Board of Pharmacy is also working on the case.

MURDER JURY DISMISSED

Deadlocked Deliberators in Bakersfield Shooting Case Discharged by Court

[EXCLUSIVE DISPATCH]

BAKERSFIELD, Jan. 11.—Deadlocked since yesterday afternoon, the jury which heard testimony in the trial of George D. Burton, held for slaying of Tom Kershaw, was dismissed today by Judge Howard A. Pealrs. The foreman of the jury reported a deadlock, the members of the group being divided, six and six.

Following instructions of the court the jurors could have found verdicts of guilty of murder in the first degree; second degree murder or manslaughter. Courthouse comment this morning was that the jurors had disagreed over a manslaughter verdict.

George D. Burton was charged with having shot and killed Tom Kershaw, Deputy Sheriff of Kern county and game keeper for the Secarti Gun Club of Buena Vista Lake on December 1, 1922. The shooting, according to the testimony of witnesses, occurred near the shore of the lake on the grounds of the gun club preserve.

It was reported that the jury took fifteen ballots and at one time the vote was seven to five, though since last night it remained evenly divided.

The jurors were Clarence S. Reams, Henry W. Scott, Mrs. Lula Byrd, Harry R. Kanones, Edwin T. Lewis, Mrs. Martha Fleming Frank H. Moore, B. J. Christmas, Harry J. Ackerman, Earl R. Winn, Lionel E. Burnett and George W. Hamilton.

Federal Grand Jury Official Life is Closed

The Federal grand jury, which has been in existence since last July, closed its official life yesterday. A new grand jury will be drawn Monday, to sit during the ensuing six months. The following indictments were returned:

A. Saballa and Jose M. Lopez, violation of the Tariff Act of 1921, in bringing liquor into the country from Mexico; Robert H. Davis, Charles Whittaker and Herbert Rubin, violation of the Harrison Narcotic Act. Davis and Whittaker pleaded guilty in Judge James's court a few days ago, to a similar charge, and were each sentenced to three years in the Federal penitentiary at Leavenworth, Kan.

There were four secret indictments.

Lawyers Argue Point of Law in Follette Case

Judge Keetch yesterday took under advisement the question of admitting, in the present trial of former Justice of the Peace Follette on an indictment charging perjury, the evidence adduced in his former trial on a forgery charge, following a day and a half of argument by Prosecutor William J. Clark and Defense Attorneys Paul Schenck and Robert M. Clark.

The jury was excused until Monday morning, when it is expected that the court will give its decision and testimony will be heard.

Follette is accused of misstatements while testifying before the grand jury last April, while that body was engaged in an investigation of asserted worthless bail bonds.

EX-BANKER GIVES BAIL

Cashier in Case at Watts May Be Government Witness

J. B Deisenroth, assistant cashier of the First National Bank of Watts at the time Othar Jensen, in the County Jail under heavy bond, was president of the institution, and who was indicted secretly with Jensen last Friday, yesterday gave $2500 bond for his appearance.

Deisenroth played only a small part in the management of the bank under Jensen, it is asserted, but it is declared by the government that he performed illegal transactions under the National Banking Act at the order of the head of the bank. He may be used as a witness by the government in the prosecution of Jensen, who will plead on the 21st inst.

PUBLIC PLAYGROUND PROJECT PROTESTED

Protesting against the proposed location of a public thirteen-acre playground east of Avenue 50, between Aldama street and Irvington Place, in the Highland Park district, a large number of property owners yesterday signed a petition which was filed at the City Hall and which will be read to the City Council on Monday. While expressing their approval of playgrounds, the petitioners declare their opposition to one being located at the site proposed as being an unwise and unnecessary expense to the assessment district, which will be taxed to pay for the recreation center.

...ED INDEX.

...e's
H

...Greatly
...Wares
...unt

...e that has more than
...o were looking for-
...y know that the an-
...learance at Black-
...tinctive art furnish-
...t prices that are in
...esale.

..."that something" to
...-Gift shop sale will
...d well!

...zes to fiber furni-
...way of home deco-
...g 25% less than reg-

...ACKSTONE'S

Local Realty Dealers Going to Convention

A delegation of local real estate dealers, headed by W. I. Hollingsworth, will leave this morning for the East to attend the annual meeting of the National Association of Real Estate Boards in Augusta, Ga., on the 17th, 18th and 19th inst. With Hollingsworth is a director of the national association, will be C. C. Chapman, president of the Los Angeles Realty Board, and O. A. Wyman, president of the Los Angeles Realty Board. Formulation of a uniform code on questions affecting the relationship of real estate agents to their clients and to the public, and the relationship of real estate boards to the chief work of the convention, according to Hollingsworth, who left for the meeting yesterday. He will be accompanied by his wife. The national association has a membership of 20,000 real estate dealers, recently adopted by the Los Angeles Realty Board. The Los Angeles Association considers that the convention will be carried back to the city by Mr. Hollingsworth.

Wide Boulevard Wins Advocate in Beverly Hills

The Beverly Hills Board of trustees and the Chamber of Commerce of that city have taken on record in favor of the proposal received yesterday by the city council in favor of the Wide Boulevard, which is being sponsored by the California Motor Association.

The Board of Trustees met with the purpose to prevent any further steps to locate the proposed boulevard in Wilshire Park, but the Beverly which will cross the evening of the highway.

INFLUENCE CHARGED IN WILL CONTEST

Charging that their aged mother was of sound mind and memory when disposing of an estate valued at $75,000, Mrs. Grace Hall Hamilton, wife of Beach and Speed Hamilton, contest asking that the will be set aside on the ground that the testatrix was under the influence of Mrs. Miller, who died December 11, 1923, at the age of 72 years. The will bequeaths $2500 to Mrs. Hamilton and $1000 to Mrs. Miller, while the residue of the estate is left to Mrs. Miller, who is the executrix. Mrs. Miller is a nephew of Mrs. Hamilton.

LOST, FOUND, STRAYED—Animals and Birds.

DOG lost—Water spaniel. Dog reddish brown with white on leg. Answers to name "Rusty." Liberal reward for return to Sterling Ballou in filling station of Buckingham and Kanawha at corner of Oakwood and Western ave. Telephone 24-111. Liberal reward for information leading to recovery.

DOG lost—White female poodle from 1400 block 21st. Answers to name "Mickie." Reward. 1400 21st. HUNTLEY 29668.

DOG lost—German police dog, name Hans, on Ostend Hotel. Reward. 1811½ CLEMENTE AVE. Main 8184.

DOG LOST—Fox Terrier, 3rd and Western. Brown spots over eyes. PHONE 26-6268.

DOG lost; male black and tan Airedale; answers to name Rowdy. Reward. E. SLATTER, 4625 S. Hill.

DOG found. Long haired medium sized dog; brass studded collar. CALL 1202 Grant Bldg. Evenings, 211 S.

DOG LOST—Black and tan Mexican Chihuahua. Reward. 141 W. 40TH. 29281?.

DOG—Airedale strayed or stolen from 1504 E. 21ST ST. Reward, $25. Hum. 0062.

FLAMING TORCH—Gold, carving set with jade, pearl and brilliants from Biltmore hotel or Western section or 7th st. car to Wilshire and Ardmore. Phone DUNKIRK 0374.

FUR boa, Collar or Muff, gray fox or coon. Lost on Redondo. Phone 7040.

HANDBAG lost, green velvet, vicinity of Hollywood Cafe, 7th and Western. Contains eyeglasses and gold watch. Reward. 1562 FLORES. 479048.

MALES lost; two setters with white faces, one red mottled. C. MORGAN, 1706 Alamitos Ave., 848-117, Long Beach.

MONEY found. Owner may have same by calling at 1840 WHITLEY. Beacon 9641.

PURSE lost—Small gray etched in black enamel, containing money and keys. Reward. 1241 SIERRA VISTA DR. Tel. HOLLY 3091. Reward.

PIN lost; platinum, diamond in center, pearls and ruby; by soldier between 8 and 9 a.m. Lincoln Park Ave. Reward. CAPITOL 9627.

PIN lost downtown, Masonic blue enamel and diamond like lowest. Keepsake from father. Reward. 73302.

PURSE—Beaded, containing wrist watch, also gold filled watch, in wash room, Pacific Electric Building. Reward. Phone DUNKIRK 1485.

RING LOST—Sat., platinum mounted diamond ring at Ocean Park. Reasonable reward. No questions asked. Call 761731, Los Angeles, or Downey View Park, opp. 12, Ocean Park.

SUIT CASE, black, lost near Sumner ave. to Huntington Park Tuesday. Finder to return to 414 E. 57TH ST. Parking station.

WATCH and chain, lost, gold watch and silver chain on Santa Monica line; by man who was run down by Packard. Returns to JOHN BELLSVUE, 1335 Los Angeles.

WATCH—Gold wrist watch, lost from auto. Probably Angelus Mesa, near 54th st. Reward. 7626 MAIN ST., Culver City. 761647.

PURSE—Silk folder containing currency and keys. Reward. TIMES OFFICE, Pasadena.

WIRE WHEEL lost with Howe cord tire 32x4½, Return to BRACKETT & STERLING, 1002 Pico. HOWARD.

WRIST watch lost, small square, Elgin movement. Rew. Ph. DREXEL 6253.

VANITY bag lost, gold shape, Let. Brizal and Quentin st. Reward. Return to 1211 Ingraham. Phone 841118.

LOST—Small copper tire, white on brown wheel. Good setting. Valued to me. Reward. PHONE 782-446.

SPECIAL NOTICES—Miscellaneous

SETTER, EARLY THAN TO MISS OCT. TELEPHONE YOUR SUNDAY ADS. TO THE TIMES BEFORE 10 O'CLOCK. EARLY SATURDAY METROPOLITAN 0700.

LEGAL advertising by MATTHEWS, Attorney, 210 Douglas Bldg. Main. 8470.

RICHEST silver paid for diamonds. D. E. COHN, 302 Bank Bldg. 5th-Spring.

Baths and Massage

MELROSE MINERAL SPRINGS ELIMINATES THE ACIDS & POISONS thereby relieving sweats and hot flashes. Treat for rheumatism, neuritis, sciatica, lumbago, eczema, blood, kidney and all systemic conditions. Open both sexes. Abrams treats given. 50 to address of Dr. Tafford car "C" to 7th st. marked Melrose direct to springs. 1830 Melrose at Larchmont. 25c. 5456.

GENUINE MASSAGE—OSTEOPATH. Assistants, Misses Rogers and Hilliard. Graduates Los Angeles Coll. Osteopathy. Electrical IRRIGATION. All forms of Electro-Vibratory Treatments. Hours 9 a.m. to 9 p.m. Sundays and Holidays 9 a.m. to 4 p.m. All sexes. 5164 HILL ST. Between 51st and Holland. 2054.

HARTON HEALTH INSTITUTE. NOW OPEN.

Swedish massage, medicated bath, electric treat., eqp., both sexes. Hrs. 10 to 7 daily; 9 to 1 Sunday. 10 to 2, quite 50c. 1127 S. Hope. Phone PROSPECT 1127.

ELECTRIC Light Cabinet, Swedish massage, Violet ray lamps. Open both sexes. Hours 10 to 7. 1127 S. HOPE. PROSPECT 1127. Phone for appointment.

INSTITUTE of Electrotherapy and Massage. Electric baths, colonic irrigations, violet ray, vibratory treatments. Graduate nurses in attendance both sexes. 1101 Wilcox Bldg., 2nd & Hill. 826670.

MRS. ADAM J. CORNELL, NURSE, scientific massage and electric, med. steam cabinet and salts baths, electrotherapy. Hours 10 to 8. 128 W. 3RD ST. OFFICE 502.

NEWLY opened, medicated steam baths, Swedish massage, Electric Vibratory treats. 108 N. Spring st., Room 15. Main 1.

ELECTRO Vibratory, Sun tanol, scientific massage, vibratory treats., Corbin pumps. Open 9 to 9. Sun. 9 a.m. to 2 p.m. 628 UNION LEAGUE BLDG.

CABINET, steam, Swedish massage, Violet ray and deep therapy, lamp treatments. Graduate nurse in attendance. 10 to 12 and 1 to 7. W. HELLMAN BLDG.

DAVIS medicated vapor bath with scientific massage, manicuring, hair tonic, treatment, nurse in attendance. 10 to 12 and 1 to 7. 1020 SUND PLACE.

HYDRO-MASSAGE BATHS, BOTH SEXES. 9 TO 9. SUN. TO 1 P.M. 1100½ SOUTH HILL. Between 2ND AND HILL. 61758.

LUCILLE L. WEBBER, scientific massage, medicated solutions. Open both sexes. 1100½ W. HELLMAN BLDG. 61371.

TURKISH BATHS, BEST MASSAGE, NEW AND WASH TREAT. STAY ALL NITE. 1076 SOUTH HOPE. Phone WEST 7178.

BODY massage, oil and alcohol; Russand Swedish chiropractic treat. Open eves. 1054 W. 20TH ST. Phone 27716. S. HILL 827595.

HILL Japanese baths and massage, Inter nal bath, sunlight, air cabinets, Violet ray, etc. 316 S. SAN PEDRO.

BODY massage, oil and alcohol rub, nights 7 to 9. Sun. 9 a.m. to 1 p.m. 1100½ S. HILL BLDG. 426 Spring.

MEDICATED steam baths, Swedish massage, Violet ray. 12 Ocean Park.

SUIT CASE, black, lost near Sumner ave. to Huntington Park Tuesday. Finder to return to 414 E. 57TH ST. Parking station.

WATCH and chain, lost, gold watch and silver chain on Santa Monica line; by man who was run down by Packard. Returns to JOHN BELLSVUE, 1335 Los Angeles.

WATCH—Gold wrist watch, lost from auto. Probably Angelus Mesa, near 54th st. Reward. 7626 MAIN ST., Culver City. 761647.

Society Meetings

STRANGERS' SOCIAL CLUB. Dance Wed., Thurs. and Saturday evenings at Odd Fellows Hall, 327 S. Broadway. JOIN US AND GET ACQUAINTED.

GET-ACQUAINTED SOCIETY, 717 East 9th, Fridays, 8 p.m. Dancing, games, progress, dancing. Strangers should investigate. DEBATE, 8 p.m. All welcome.

Detectives

DETECTIVE service, special divers, blackmail or industrial operators. RANKIN, 402 Douglas Bldg.

EXPERT locators. Detective work in all branches. C. S. SMITH AGENCY, 332 Wilcox Bldg. Phone 8254175.

ALBERT J. CODY
1212 S. Grand. Consultation free. By. 6349

Dentists

X-RAY for quick sale. Dental unit, new, perfect condition. Call 802 80. MAIN

DIARRHOEA CURED—
With a written guarantee. 820602.

Auto Trips and Travel Offers

LOW RATES to San Francisco, San Diego, Portland, Seattle, Phoenix and all points by Pickwick Stage, scenic highway routes. Warm, comfortable coaches, quick up-to-date, courteous drivers. Modern new terminal, 6th and Maple, near Los Angeles St. Metro. 1120, Broadway 1245.

PORTLAND, Or., leaving Sunday a.m. Room for two. Ref. MARION HOTEL, room 307.

COMFORTABLE touring car to Frisco or Sacramento; privacy; room for two. Ph. 875401, ROOM 220.

DRIVING to Seattle in sedan, will take 1 or 2 passengers, cheap to help pay expenses. 1017 S. HOPE ST.

OAKLAND H.C.S. roadster, leaving Sat. p.m. Thru trip, accommodate one. Ph. BEAcon 1107 or 1120 Crocker.

GENTLEMAN driving Packard sedan can take 4 to Seattle by way of Portland. T. L. S. CARTER. ADVERTISER.

I HAVE Chandler sedan and will make trips. Drive for you anywhere. BDWY. 5000.

CADILLAC to Sacramento Sunday 8 a.m. Call 873941, ROOM 504.

FRANK Chandler going San Francisco Jan. 14th, take passengers reas. UNIV. 5283.

SPECIAL NOTICES—Miscellaneous

SETTER, EARLY THAN TO MISS OCT. TELEPHONE YOUR SUNDAY ADS. TO THE TIMES BEFORE 10 O'CLOCK. EARLY SATURDAY METROPOLITAN 0700.

LEGAL advertising by MATTHEWS, Attorney, 210 Douglas Bldg. Main. 8470.

RICHEST silver paid for diamonds. D. E. COHN, 302 Bank Bldg. 5th-Spring.

Baths and Massage

MELROSE MINERAL SPRINGS ELIMINATES THE ACIDS & POISONS thereby relieving sweats and hot flashes. Treat for rheumatism, neuritis, sciatica, lumbago, eczema, blood, kidney and all systemic conditions. Open both sexes. Abrams treats given. 50 to address of Dr. Tafford car "C" to 7th st. marked Melrose direct to springs. 1830 Melrose at Larchmont. 25c. 5456.

GENUINE MASSAGE—OSTEOPATH. Assistants, Misses Rogers and Hilliard. Graduates Los Angeles Coll. Osteopathy. Electrical IRRIGATION. All forms of Electro-Vibratory Treatments. Hours 9 a.m. to 9 p.m. Sundays and Holidays 9 a.m. to 4 p.m. All sexes. 5164 HILL ST. Between 51st and Holland. 2054.

HARTON HEALTH INSTITUTE. NOW OPEN.

Swedish massage, medicated bath, electric treat., eqp., both sexes. Hrs. 10 to 7 daily; 9 to 1 Sunday. 10 to 2, quite 50c. 1127 S. Hope. Phone PROSPECT 1127.

ELECTRIC Light Cabinet, Swedish massage, Violet ray lamps. Open both sexes. Hours 10 to 7. 1127 S. HOPE. PROSPECT 1127. Phone for appointment.

INSTITUTE of Electrotherapy and Massage. Electric baths, colonic irrigations, violet ray, vibratory treatments. Graduate nurses in attendance both sexes. 1101 Wilcox Bldg., 2nd & Hill. 826670.

MRS. ADAM J. CORNELL, NURSE, scientific massage and electric, med. steam cabinet and salts baths, electrotherapy. Hours 10 to 8. 128 W. 3RD ST. OFFICE 502.

NEWLY opened, medicated steam baths, Swedish massage, Electric Vibratory treats. 108 N. Spring st., Room 15. Main 1.

ELECTRO Vibratory, Sun tanol, scientific massage, vibratory treats., Corbin pumps. Open 9 to 9. Sun. 9 a.m. to 2 p.m. 628 UNION LEAGUE BLDG.

CABINET, steam, Swedish massage, Violet ray and deep therapy, lamp treatments. Graduate nurse in attendance. 10 to 12 and 1 to 7. W. HELLMAN BLDG.

DAVIS medicated vapor bath with scientific massage, manicuring, hair tonic, treatment, nurse in attendance. 10 to 12 and 1 to 7. 1020 SUND PLACE.

HYDRO-MASSAGE BATHS, BOTH SEXES. 9 TO 9. SUN. TO 1 P.M. 1100½ SOUTH HILL. Between 2ND AND HILL. 61758.

LUCILLE L. WEBBER, scientific massage, medicated solutions. Open both sexes. 1100½ W. HELLMAN BLDG. 61371.

TURKISH BATHS, BEST MASSAGE, NEW AND WASH TREAT. STAY ALL NITE. 1076 SOUTH HOPE. Phone WEST 7178.

BODY massage, oil and alcohol; Russand Swedish chiropractic treat. Open eves. 1054 W. 20TH ST. Phone 27716. S. HILL 827595.

HILL Japanese baths and massage, Internal bath, sunlight, air cabinets, Violet ray, etc. 316 S. SAN PEDRO.

BODY massage, oil and alcohol rub, nights 7 to 9. Sun. 9 a.m. to 1 p.m. 1100½ S. HILL BLDG. 426 Spring.

MEDICATED steam baths, Swedish massage, Violet ray. 12 Ocean Park.

Sanatoriums

WANTED—Nurse or sanatorium for borderline T.B. Address H, box 36, TIMES OFFICE.

CLOVERDALE SANATORIUM. Best care and treatment of patients. Prices right. 1200 S. WESTERN. 72607.

ATTRACTIVE home for invalids. Hollywood district. Best care. 805245.

PERSONALS—Business

KNOW THY FUTURE

KENDALL STUDIO PSYCHIC SCIENCE
225 Van Nuys Bldg.
JEROME B. KENDALL, PH.D.
RELIABLE (LICENSED) ADVISER.
CONSULTATIONS DAILY. TEACHER AND PSYCHOLOGIST. INDORSED BY EMINENT PROFESSIONAL MEN THROUGHOUT THE COUNTRY. BANK AND PERSONAL REFERENCES.

Men and women in all walks of life consult this eminent scientist.

Life's perplexing problems quickly solved by this gifted, reliable medium. If in TROUBLE or DOUBT over complicated affairs of life, seek the advice of one who will help you in every wish and desire, and how to realize your greatest ambition in life.

JEROME KENDALL points out the sure road to success in business, love, marriage, health, happiness, domestic and personal affairs. Teaches development, power of control and influence.

Tells what is best to do, how and when to do it. All business strictly confidential.

SPECIAL READING $1
SATISFACTION GUARANTEED
Lessons and advice daily, 10 to 6. Thursday eve. until 9. Closed Sun. Permanently located own private residence. 1410 E. SIXTH ST. Corner Westlake ave.

BOWARD L. MORTON,

SPIRITUAL ADVISER, TEACHER AND PSYCHOLOGIST.
HEALTH, BUSINESS, DOMESTIC AND ALL personal affairs advised upon; no matter what you want or desire, HOWARD L. MORTON can help you. $1. Hours 10 to 6; Thursday eve. 7 to 9. Entrance same both floors, 816 W. BROADWAY, between 8th and 9th sts.

PSYCHIC
EDWARD CHARLES
Gives important advice on all affairs of life; no matter how trivial or how large your troubles may be, he can help you; can help you remove these obstacles to your path; love, lawsuits, divorce, advancement, health, love, troubles of any kind, consult me.
1100 S. GRAND AVE.

MADAME ROSE
PALMIST. CLAIRVOYANT.
$1. SPECIAL READINGS—$1
"Confidential" advices on all affairs of life; love, marriage, business changes, etc. Hrs. 10 to 8 p.m. Phone 8847. 754 W. 20TH ST. ONR. GRAND AVE.

SPIRITUAL ADVISER, MRS. BERNARD. Medium psychologist and teacher, advises and help on business, health, domestic affairs, love, marriage, etc. Daily and night. Reading $1. Hours 9:30 to 6. Thursday to 9. 4414½ S. SPRING ST.

PICTURE actress desires party become financially interested in all star cast production. Investment fully secured, cash or property. Box 7, advertiser, H, box 180, TIMES OFFICE.

GOING to South America Jan. 23, will transact business for other party; stop at Tunagasanilla, Balboa, Callao, Molendo and Africa, Iquique, Valparaiso. For appointment ph. 763943.

BLUE? PUZZLED? WANT TO KNOW? See Dr. Hampton, Palmist & Reader

DR. OLIVER F. COOPE, 1121 S. Olive, 25 years' practice. Consultation $1. Full reading $2. Open Sundays and etes.

REV. MARIE BARRY, asst. pastor Church of Spiritual Light. Public circles Tuesdays, Thursdays, at 8 and 5 o'clock. Consultations daily. 749 S. HOPE. Main 2906.

A RADIO set furnishes unlimited free entertainment, can be installed anywhere. Period. Free trial $12.50 down $500 a week. See MR. GRAVES, Beacon 2672, 1177 W. 7TH.

CONFECTIONERY stock and fixtures, including fountain, cigar stand. Value $1100, will sacrifice for $600 cash. 429½ MONETA.

MME. KDLA LAURENCE, in Hollywood, Medium of unusual ability. Tells your future in a manner satisfactory to you. Daily 9 to 9 p.m. 5520 S. Figueroa.

PERMANENT WAVING—
Bob, $2. Whole head, $15.
BENNETT'S PERMANENT WAVE, 214 S. Hill, Metropolitan Floor. 824-425.

WHO OWES YOU?
We make them come through. No collection, no charge. A. A. GRAY, 500-26 RAYMON BLDG. Main 4494.

DANCING—If H. A. Rose, who was at the Trenton Hotel last Sept. is still interested in dancing please address T. box 182, TIMES OFFICE.

MAN with car will co-operate with salesman or salesmgr. any kind of work. Address H, box 7952, TIMES OFFICE.

MADAME FRANCIS RACINE, spiritual message medium, hrs. from 10 to 8. Open Sunday 1 to 8. 1128 W. FIRST ST.

ENLARGE your appearance. Send self-addressed envel. for full information, strictly confidential. 403 235, Los Angeles.

FOR SALE—Regular membership Bilicrest Country Club Phone DeWITT, Met. 3947 for price and information.

PERMANENT waving, marcelle hand 310. MORGAN BEAUTY SHOP, 933 W. 7th st. 827-710.

MADAME MILLS—See the Best.
WORLD FAMOUS READER. (Ladies only.) 1023 S. HILL. Vanity Apts. (Rear.)

LONESOME CLUB. Fee $1. Information, stamp. No rubbish. 2238 ARLINGTON, L. A.

REV. MARIE BARRY, DAILY READINGS, 749 SOUTH HOPE. MAIN 2906.

LEGAL advice free. W. MATTHEWS, Attorney, 210 Douglas Bldg. Metro. 4370.

RANCHO Golf Club membership for sale reasonable. 559016.

CONSULT one who knows. Janette, 1264 S. 22nd st. HUMBOLT 3294-J.

HOW to remove and prevent wrinkles in 15 min. Free dem. Bl. Mist Marc, 811 W. 7th.

PERMANENT wave, whole head $10. MORGAN BEAUTY SHOP, 933 W. 7th. 827-710.

CONSULT one who knows. JANETTE, 1264 S. 22nd st. HUMBOLT 3294-J.

Auto Trips and Travel Offers

LOW RATES to San Francisco, San Diego, Portland, Seattle, Phoenix and all points by Pickwick Stage, scenic highway routes. Warm, comfortable coaches, quick up-to-date, courteous drivers. Modern new terminal, 6th and Maple, near Los Angeles St. Metro. 1120, Broadway 1245.

PORTLAND, Or., leaving Sunday a.m. Room for two. Ref. MARION HOTEL, room 307.

COMFORTABLE touring car to Frisco or Sacramento; privacy; room for two. Ph. 875401, ROOM 220.

DRIVING to Seattle in sedan, will take 1 or 2 passengers, cheap to help pay expenses. 1017 S. HOPE ST.

OAKLAND H.C.S. roadster, leaving Sat. p.m. Thru trip, accommodate one. Ph. BEAcon 1107 or 1120 Crocker.

GENTLEMAN driving Packard sedan can take 4 to Seattle by way of Portland. T. L. S. CARTER. ADVERTISER.

I HAVE Chandler sedan and will make trips. Drive for you anywhere. BDWY. 5000.

CADILLAC to Sacramento Sunday 8 a.m. Call 873941, ROOM 504.

FRANK Chandler going San Francisco Jan. 14th, take passengers reas. UNIV. 5283.

SPECIAL DINNERS—Good Eating Places.

LUGANO GRILL, 647 So. Flower. Special Tue luncheon. Bar dinner, $1.25 & $1.

PERSONALS—Business

KNOW THY FUTURE

KENDALL STUDIO PSYCHIC SCIENCE
225 Van Nuys Bldg.
JEROME B. KENDALL, PH.D.
RELIABLE (LICENSED) ADVISER.
CONSULTATIONS DAILY. TEACHER AND PSYCHOLOGIST. INDORSED BY EMINENT PROFESSIONAL MEN THROUGHOUT THE COUNTRY. BANK AND PERSONAL REFERENCES.

Men and women in all walks of life consult this eminent scientist.

Life's perplexing problems quickly solved by this gifted, reliable medium. If in TROUBLE or DOUBT over complicated affairs of life, seek the advice of one who will help you in every wish and desire, and how to realize your greatest ambition in life.

JEROME KENDALL points out the sure road to success in business, love, marriage, health, happiness, domestic and personal affairs. Teaches development, power of control and influence.

Tells what is best to do, how and when to do it. All business strictly confidential.

SPECIAL READING $1
SATISFACTION GUARANTEED
Lessons and advice daily, 10 to 6. Thursday eve. until 9. Closed Sun. Permanently located own private residence. 1410 E. SIXTH ST. Corner Westlake ave.

Business Announcements—Miscellaneous

ALL CLASSIFIED ADVERTISEMENTS FOR THE SUNDAY TIMES MUST BE RECEIVED BEFORE 7:30 P.M. SATURDAY. GET YOUR ADS IN EARLY.

ACCOUNTING, tax reports, systems, audits bonded. Reas. Hourly or monthly rates. Ref. CHAPMAN BLDG. 875854.

ADVICE to those in doubt. Phone 877203 for appointment 470 CUSTER AVE. Madame Orbell.

WATCH repairing $1, and mat. at whole any watch or Alger, watch, All work guar. 2 years. 1100½ S. HILL BLDG. Room 426 Spring.

BROKEN SETS OF TEETH repaired 424 Bryson Bldg., 3rd-Spring. BOYLE 4268.

FOUNTAIN PENS and PENCILS repaired 207 GROSSE BLDG. 9th-Hope. 62402.

BOOKKEEPING WORK done on part-time basis. Income tax service. TEL. 366-710.

LOST—Bunch of Keys, TO THE BIG SAN FERNANDO ROAD. CAPITOL 0330

Income Tax Experts

HENRY W. BULLEN

Public Accountant and Auditor
FEDERAL INCOME TAXES
STATE AND LOCAL TAXES
Specialist Since 1904.
617 MERRITT BLDG. Phone 870-891.

INCOME TAX EXPERT
AND PUBLIC ACCOUNTANT.
Experienced in Federal Bureau, Washington, D. C., and as Deputy Collector SEE MR. C. WILLIAMS. SAVE YOU MONEY. Very reasonable. 546 San Fernando Bldg. Phone 870214, Broadway 0062.

ADVICE, FREE—Your income tax figured accurately; prompt serv.; personal attention; rates reas. Open eves. Mon., Wed., Fri. 1222 California Bldg. 30-Bdwy.

ACCOUNTANT & income tax expert, organized days, will install bookkeeping system in accounting service. Sat. or eves. Ph. HUMB. 54187.

PORTLAND, Or., leaving Sunday a.m. Room for two. Ref. MARION HOTEL, room 307.

COMFORTABLE touring car to Frisco or Sacramento; privacy; room for two. Ph. 875401, ROOM 220.

DRIVING to Seattle in sedan, will take 1 or 2 passengers, cheap to help pay expenses. 1017 S. HOPE ST.

OAKLAND H.C.S. roadster, leaving Sat. p.m. Thru trip, accommodate one. Ph. BEAcon 1107 or 1120 Crocker.

GENTLEMAN driving Packard sedan can take 4 to Seattle by way of Portland. T. L. S. CARTER. ADVERTISER.

I HAVE Chandler sedan and will make trips. Drive for you anywhere. BDWY. 5000.

CADILLAC to Sacramento Sunday 8 a.m. Call 873941, ROOM 504.

FRANK Chandler going San Francisco Jan. 14th, take passengers reas. UNIV. 5283.

Business Announcements—Miscellaneous

ALL CLASSIFIED ADVERTISEMENTS FOR THE SUNDAY TIMES MUST BE RECEIVED BEFORE 7:30 P.M. SATURDAY. GET YOUR ADS IN EARLY.

ACCOUNTING, tax reports, systems, audits bonded. Reas. Hourly or monthly rates. Ref. CHAPMAN BLDG. 875854.

ADVICE to those in doubt. Phone 877203 for appointment 470 CUSTER AVE. Madame Orbell.

WATCH repairing $1, and mat. at whole any watch or Alger, watch, All work guar. 2 years. 1100½ S. HILL BLDG. Room 426 Spring.

BROKEN SETS OF TEETH repaired 424 Bryson Bldg., 3rd-Spring. BOYLE 4268.

FOUNTAIN PENS and PENCILS repaired 207 GROSSE BLDG. 9th-Hope. 62402.

BOOKKEEPING WORK done on part-time basis. Income tax service. TEL. 366-710.

LOST—Bunch of Keys, TO THE BIG SAN FERNANDO ROAD. CAPITOL 0330

Income Tax Experts

HENRY W. BULLEN

Public Accountant and Auditor
FEDERAL INCOME TAXES
STATE AND LOCAL TAXES
Specialist Since 1904.
617 MERRITT BLDG. Phone 870-891.

INCOME TAX EXPERT
AND PUBLIC ACCOUNTANT.
Experienced in Federal Bureau, Washington, D. C., and as Deputy Collector SEE MR. C. WILLIAMS. SAVE YOU MONEY. Very reasonable. 546 San Fernando Bldg. Phone 870214, Broadway 0062.

ADVICE, FREE—Your income tax figured accurately; prompt serv.; personal attention; rates reas. Open eves. Mon., Wed., Fri. 1222 California Bldg. 30-Bdwy.

ACCOUNTANT & income tax expert, organized days, will install bookkeeping system in accounting service. Sat. or eves. Ph. HUMB. 54187.

Contractors and Builders

GOING TO BUILD!
We draw and build on free lots at reasonable rates.
Homes, bungalows, courts and apartments.
No advance payments, no red tape, "run straight shootin'." Plans and specifications free. Let us figure it over with you.
CONSTRUCTION ENGINEERING, FINANCE CORPORATION. 1016 Wright & Callender Bldg. 4th & Hill Sts. Ph. 823413 for appointment with our Mr. LOUIS WEST.

BUILD NOW
IF YOU OWN A LOT we will furnish the money and build for you. Terms like rent.
FREE PLANS.
Call or write
EDWIN E. DOUGLAS,
General Contractor
601 Stock Exchange Bldg.

BUNGALOWS	APARTMENTS
FLATS	HOTELS.

Our long experience will help you in your building requirements.
PLANS AND ESTIMATES FREE.
WE CAN FINANCE YOUR BUILDING.
THE BURDETT CO., INC.
321 Hollingsworth Bldg. Phone 81242.

BUILDING COSTS ARE DOWN. I will build 321 W. 7th st. Phone 61242.
4-rm. bungalow, $1700. 5-rm. $2000. 6-rm. $2800. Plans, terms. WESLEY TAYLOR, 1029 Black Bldg. Main 4218.

FOUR-FAMILY FLATS
Bungalows our specialty. Can finance 100% if your lot is clear. WM. JOHN & CO., 2102 W. Washington. 767617.

BUILD AND FINANCE.
I will build your home on your clear lots—flats, doubles or residence. 200 double plans to choose from. ROY HORN, Reading $1. Hours 9:30 to 6. Thursday to 9. 4414½ S. SPRING ST.

JUST completing "roughing in" 3-story & basement apt. 904 E. Hooper. Time means money to you. See Mr. Harrison, Bldr. & Contr., 1001 N. Rampart. 836315

IMPROVE your vacant property. All kinds of work, reasonable. Efficiency supervised. 15 yrs. in L. A. CORWIN. 10th Floor.

CEMENT WORK OF ALL KINDS.
Machine mixed. Our prices are right and our work is right. Let us call. 4238565; etc. Drexel 6785.

BUILDING & FINANCING
ARCHITECTURE ENGINEERING
BAIN CONSTRUCTION CO.,
8509 Santa Monica at Western. 434-458.

BUILDING supt. can save you money on your next job, open for engagements in your city. Cty. ref. Address G, box 97, TIMES OFFICE.

CARPENTER foreman with crew, makes plans and builds for owner, expert on courts, flats, doubles. Not afraid to work with tools. CUMMINS, 3566 8th Avenue.

GARAGES—$50 up. Any size, anywhere. Shell or small house, $150.
554 W. 54TH ST. Phone 256-781.

MERIT IDEAL Construction Co., will build your home and garage. Alterations on short notice. Phone 29174.

CEMENT work, ornamental, repairs. Our work is right. Benton & Manning, 1346 W. 19th. Phone WEST 7107. After 6 p.m.

BUILDING ORDINANCES—Complete cross indexed with monthly service, $7. L. A. BUILDERS GUIDE, 726 Story Bldg.

PLANS DRAWN, REASONABLE RATES. BALDWIN BUNGALOW, 629 San Fernando Bldg., 4th and Main. Phone 61498.

DOUBLE house, $2175. Finished complete. HOME BLDG. CO., 1031½ N. Normandie. 834-046.

CARPENTER—Job work, store fronts, fixtures, bldg. contractor, WYATT BROS., 8312 S. Main. Hum. 61741; res. Hum. 24084.

REMODELING my specialty, carpentering, paper or old, long exp., reas. prices. E.E. MINER, 1702 Crenshaw Blvd. 790210

25 YEARS' PLASTERING. BRICK BUILDING. CEMENT AND FIREPLACE WORK. PHONE CAPITOL 4363.

CARPENTER—Jobbing or new work, day or contract. VERMONT 7801.

PLASTER, brick and cement repairing. No job too small. Call 1088-W.

INTERIOR DECORATING AND PAPER HANGING; MY SPECIALTY. 763883.

SINGLE BUNGALOW BOOKS. DOUBLE, 50 cents. 527 W. HELLMAN BLDG.

CONTRACT, repair, A-1 mech., tme. Herridge, 1906 S. San Pedro. H. 7058-J.

GARAGES, 10x18, $65 and up. 12x18, $100 and up. BEACON 2342.

PLASTERING CONTRACTOR. 1212 WEST FLORENCE AVE. CALL 1088-W. Ver. 4176.

PLASTER PATCHING, PHONE HUMBOLT 3162.

CEMENT work, dirt cess materials, work prompt, service estimates. LAF. 1001.

R. & B. general building contractor, Ph. Car. 4506, after 6 p.m. Boyle 5529.

PAINTING AND PAPERHANGING ALL WORK GUARANTEED. PHONE 263-975.

LET us figure your plans. We finance and build. Long easy. 965-481. Holly 2172.

I WILL LOAN ALL THE MONEY TO FINANCE AND BUILD A BUNGALOW COURT. flat or bungalow on your clear lot, subject to my appraisal for which there is no obligation.

Phone my office for appointment. Let me give you the address of an eight-unit bungalow court now under construction in Culver City for Mr. and Mrs. Allen, estimated income $480 per month. I financed this court 100%, and the lot cost Mr. Allen $1500. Mr. Allen will pay me $371 per month for 48 months, then $371 per month to the principal to the first mortgage, after which all monthly payments cease.

Call my office for an appointment any time, day or evening.
GEO. H. HUNT,
716-718-719 Merritt Bldg.,
Corner 8th and Broadway.
Telephone 871968.

IF YOU HAVE A CLEAR LOT
We will lend you the full cost necessary and will build for you a home, double bungalow or bungalow court.
OUR PLANS ARE FREE.
Our prices are right, consistent with the high class construction work we do.
NO ADVANCE PAYMENTS.
NO FEES—NO BONUS.
No red tape. Plenty of money on hand for any reasonable deal. Evening appointments made upon request.
BUILDERS' FINANCE ASSOCIATION,
Suite 403-10-12-14 Hollingsworth Bldg.
Homer Laughlin Bldg.
511 S. Spring at Broadway.
Private Exchange 625-291.

START THE
NEW YEAR RIGHT
Our plan of financing enables you to own a
RESIDENCE, DBLE. BUNGALOW OR FLAT.
If you own a
CLEAR LOT
NORTHWESTERN BUILDING CO.
605 N. Western ave.
Holly. 2488 or 12097. Eve. Sunday. 5480.
WE INVITE INSPECTION.

BEFORE YOU BUY OR BUILD
Read our booklet,
"DARLING STATISTICS."
It will interest you. Write, phone or call
BUILDERS' FINANCE ASSOCIATION.
511 S. Broadway. Phone 62-291.

BUILD WHAT YOU WANT—
AND PAY FOR IT AS YOU
Good working plans and specifications made to order for any kind of a building. Very reasonable. ELWOOD JONES 33 Lissner Bldg. Day phone 821-841. Night Garfield 21983.

APARTMENTS AND HOTELS.
Build Economically and Efficiently.
Save Money.
by my wide experience.
I can finance your building.
P. A. WEEGER, Building Contractor,
3366 W. 6th St. Phone Drexel 0284.

BRING your building problems to us. Let our engineering and architectural depts. solve them. We can arrange loans and build for you. Nothing too large. SOUTHLAND FINANCE AND CONSTRUCTION CORPORATION, 901 S. Grand.

V. M. RICKERT, BUILDER REAL HOUSES
Five-room bungalow $1600
Four-room bungalow $1750
Five-room bungalow $2000
Double bungalow $3450
PAY OR CONTRACT. Phone 29092-J.

LATEST BUNGALOW BOOKS.
100 design book $1.00
60 design book ..... .50
Special offer: Both books prices.
ANGELUS ARCHITECT SERVICE CO.,
Suite 201, 321 W. 3rd. Ph. 821955.

BUILDERS and designers can build and superior your work and make plans very reasonable. 16 years' exp. carpenter foreman. 1624 SUNSET BLVD. 436126.

BUNGALOW PLANS $25
4-ROOM HOUSE $1825
5-ROOM HOUSE $2500
MORTGAGE MONEY FOR BUILDING.
GEO. KICKERMAN, 512 Byrne Bldg. 8240916

PAINTER-PAPERHANGER, FATHER AND SON WANT WORK. REAS. PH. 67880

MARIBWOOD FLOORS, sanding, fire cleaned, waxed, reas. HANSLER, 75815.

M. MINEMAN, 21 yrs. exp. general contractor, better built houses. Ph. 295244.

TREES AND PALMS CUT. Dangerous trees removed by experts. CAPITOL 0843.

BRICK work, cement work, fireplaces, work guaranteed. LUMPKIN, Ver. 2.36.

CARPENTERING by day or contract. GAR. VANA 2893.

WELDING contracting anything, anywhere. 112 W. WASHINGTON ST. 280402.

A. J. RICHARDS, contractor and builder, 1615

WANTED—HELP— Male

Salesmen and Solicitors

NEW SUBDIVISION
WILL BE OPEN IN A FEW DAYS.
LIVE LEADS.
BETTER GET IN ON IT.
BERKSHIRE HIGHLANDS
WAS A KNOCK-OUT—
THIS SHOULD EVEN BE BETTER.
CALL AT 10 A.M.—4 P.M.
McDONNELL & HIS CREW.
1807 N. WESTERN AVE.

SALESMEN—
DON'T WASTE YOUR ENERGY ON AN UNREASONABLE PROPOSITION.

Our salesmen, with little effort, are making big money. A short interview will convince you that we are offering a wonderful opportunity to a few men who can qualify. Call after 10 a.m.

604-5 CONSOLIDATED BLDG.
6th and Hill sts.

SALESMEN.
WELL ESTABLISHED FIRM
HAS OPENING
FOR EVERAL MEN
ON LOCAL SUBDIVISION.
LEADS & TRANSPORTATION FURNISHED
POTTER & SMITH.
228 LOEW'S STATE BLDG.

EARN $20
OR MORE EVERY DAY.

Professional solicitors' grand chance—maximum $20 per day; maximum effort per day, three hours; $5 per week required for limited time; this week only. Strictly high class; no canvassing; no JUNKS. Investment $10 and 12 mornings. 306 LAN E MORTGAGE BLDG., 8th and Spring sts.

SALESMEN wanted to assist in organizing new De Luxe country club. Membership will sell at $1000; prospects all selected; liberal commission and quick action. Good car essential. Owner in charge. Investment required. Proposition excels any subdivision job for quick returns. Write stating experience last three years. Address H, box 94, TIMES OFFICE.

WANTED—Men to act as stock salesmen; must have good personality and clean record to sell an issue in a very meritorious industry; unusual opportunity; permanent connection; references required. California permit granted. Address H, box 226, TIMES OFFICE.

SALESMEN WITH CARS—
The greatest opportunity ever presented. Sell the most remarkable proposition ever put on the market. We are home builders and will build and completely furnish home, including large lot for $2500, only 10% down. Big commission paid daily. Call for MANAGER, 1310 So. Hill st. before 12 M.

SALESMEN.
To sell over exceptionally broad accidents and sickness policies. Contract direct with the company. Apply in person between 10 and 11:30 a.m. Occidental Life Insurance Company, Mr. Sackett, room 1903 Merchants' National Bank Bldg.

REAL ESTATE SALESMAN
Capable, well acquainted in downtown district, to handle business property sales and leases. If you contemplate making a change we have an opening. Address H, box 95, TIMES OFFICE.

A. C. MITCHELL COMPANY,
1127 Van Nuys Bldg.

WE have an opening for 2 high class salesmen with cars. Experience not necessary. Good wages from start. One of the city's largest and most powerful realty firms. See Mr. Ricketts at branch office, 326 CRENSHAW BLDG., 8TH AND HANK BLDG., Hollywood Blvd. at Cahuenga.

SALESMEN WANTED—We can use ten good men for city and state. Our men make from $15 to $50 a day, depending on their ability. You get paid same every day. Call at Room 524 BRADBURY BLDG., cor. 3rd and Broy. Mr. Allen or Mr. Nagel in charge. No one will be seen without an appointment. Don't go to lunch with this office at once.

WILSHIRE HEIGHTS OF BEVERLY HILLS—Finest tract yet opened; high-class subdivision in Wilshire and Beverly district. Salesmen on my plan make from $125 to $500 a week. Only place a few high class salesmen. Apply Mr. CLINE, CLINE & SMITH, KNOLLS CORP., Pine and Beverly Drive.

SALESMEN
10 salesmen at once for well located subdivision on east side. Good commission and bonus paid. Apply 322 HOLLYWOOD SECURITY BLDG. Call 10 to 12.

SALESMEN
HONESTLY you better save a piece of property in time limit! Hollywood Skyline Park is doing. We will engage four more good men with cars. You get paid for your attention. Call only between 9 and 10 a.m. 5149 HOLLYWOOD BLVD.

SALESMAN WANTED
High class man for sound proposition. 1614 CAHUENGA AVE., Hollywood. Call 10 to 2. MR. HUSER.

WANTED—Several high-powered stock salesmen for prospecting and prospect men with exceptionally large commission. No corporation permit necessary. Call 9:00 or Monday morning. 620 UNION LEAGUE BLDG.

WANTED—Food salesman between 25 and 40, who has had experience selling bakery goods; must be good mixer; clean cut, or similar articles. Apply in person, 1000 E. WASHINGTON BLVD. INTELLIGENT CO., Fullerton. Phone 370.

WAVE unusual proposition for clean cut ambitious salesmen. Call at room 1 SAN FERNANDO BLDG., before noon or between 4 and 5 p.m. It may prove the most profitable hour you have ever put in.

AUTOMOBILE salesmen wanted. Willys-Knight and Overland automobiles. West Coast Motor Co., district. Fine opportunity for hard workers. Apply at 3225 W. WASHINGTON.

3 LIVE salesmen needed, able to close sales on high class subdivision lots; write, will furnish live leads. Call at 4063 HOLLY BLVD. of phone 474301 morning.

REAL ESTATE SALESMAN—
Must be thoroughly familiar with Hollywood residential property. Good commission. RICH & GARLOCK, 6026 Holly. Hol.

SALESMEN
Automobile experience, 5 automobile salesmen wanted to sell low-priced car. Call at once. Must have references. 1905 S. FIGUEROA. Ask for MR. CLARK.

SALESMEN AND CREW MANAGERS—
An entirely different investment. Sales possible with little effort. Big commission. MR. WOOD, 1036 So. Broadway, L. A.

WANTED—Licensed real estate salesman with a car; will pay liberal split basis. See MASON, Taft Realty Co., Wilmington, Cal.

WANTED—Live-wire salesman, art glass business; exceptional opportunity; commission basis only. Monday morning, between 9 & 10. Room 611 MERRITT BLDG.

WANTED—Young man, real estate salesman; unusual opportunity. Call MALLER-CRAWFIS CO., 7727 Santa Monica Blvd.

2 MEN—We have a good proposition to offer men with or without selling experience. Apply RM. 412, at 627 S. BROADWAY.

WANTED—"LIVE WIRE" real estate salesman with car. Exceptional opportunity to the right party. RALPH W. BOYER, 1125 E. 41st st. Vernon 1128.

WANTED—2 live reliable automobile salesmen. Have good proposition to offer. See MR. RILEY of HOWARD, 222 N. Vermont.

WANTED—Experienced real estate salesman to work in clothier's office. Address G, DOMBROWSKI, 4375 Moneta.

SALESMEN WITH CARS
Pre-opening sale. Residence property. Phone at once. SMITH, Holly 24922.

HIGH-CLASS salesman, commission basis, high-grade automobile specialty. Manufacturer's agent. 1670 EAST SLAUSON AVE.

HAVE a few good debits for live insurance man. Also one Spanish debit. Apply 716 OLIVE ST., room 310.

TWO young men, neatly dressed, for fast selling offer. Call ROOM 426 WILCOX BLDG., betw. 9:30 and 11:30, 2 to 4.

FURNACE salesman to call on new building; for heating contracts. 1853 S. HOOVER ST.

TWO LIVE RENTAL AGENTS WITH CARS. RENT JAMES, 6767 SUNSET BLVD.

EXPERIENCED real estate salesman. 2733 W. JEFFERSON, ph. 70137.

WANTED—A good live real estate salesman, 7626 SUNSET BLVD. 473-483.

WANTED SALESMEN
apply 1237 San Fernando Bldg., 8:30-12.

MANUFACTURER wants ten salesmen at once. Good money. Call 125 N. MOLINO.

SALESMEN to sell furniture to prospective customers. 3711 W. MAIN ST.

HOUSING to bright salesmen, neatly dressed Call HOLLY 6041.

LIVE salesman with car. C. A. SHELLEY REALTY CO., 3972 S. Vermont.

WANTED—HELP— Male

Salesmen and Solicitors

SALESMEN

A local going concern, earning better than 30% in the first 3 months of its operation, requires the services of 5 more salesmen, direct leads furnished every day. Apply 208 A. G. BARTLETT BLDG., before 12.

Trades

WANTED—BY
PACIFIC ELECTRIC RAILWAY
FOR MOUNT LOWE,
STATIONARY ENGINEER.
SINGLE MAN.
MUST HAVE CITY LICENSE.
APPLY ROOM 202.
PACIFIC ELECTRIC BLDG.

PHONOGRAPH REPAIR MAN.
MUST BE THOROUGHLY EXPERIENCED.
NO OTHER NEED APPLY.
BULLOCK'S,
AUTO EMPLOYMENT OFFICE.

WANTED—Man for finishing-room must be able to handle modern finishing, state experience and salary expected. Address W, box 418, TIMES BRANCH.

TRIMMER wanted, experienced in upholstery and cushions YELLOW TAXICAB CO., 2119 S. Figueroa.

CARPENTERS, painters, plasterers, able to take contracts for small bungalows, big profits. HERRICK, 225 S. Spring.

FIRST-CLASS painter. No other need apply. Call between 5 and 7 p.m. 2175 W. 10TH.

FIRST-CLASS coatmaker for San Diego; either piece or weekly work. Apply 815 TRUST & SAVINGS BLDG.

WANTED—At all times, general mechanic. Bring tools. ROSCOE GARAGE, 4 miles west of Burbank on San Fernando Rd.

BUSHELMAN and presser wanted, first class. 517 W. 8TH. 28

ONE automobile fender repair man. Must be first-class. 1425 W. PICO.

FIRST-CLASS painter to work with car preferred. 257 S. WESTERN.

WANTED—Exp. Tool and Die maker. Apply 751 BOYLE.

MACHINISTS wanted. 1130 S. LOS ANGELES ST.

WELDING, electrical and oxy-act., short course, prac. wk. 112 W. WASHINGTON.

Chauffeurs and Teamsters

CHAUFFEUR for private party, 20 years old, must be consistent, city references. HOLLY 6001.

Hotel, Restaurant and Club

WANTED—Neat courteous bevo boy, experience not necessary; Reference as to honesty. Prefer one living at home. Apply after 9 a.m., ABBEY HOTEL.

EXPERIENCED cook for cafeteria; must be good. Salary paid. 3536 S. OXFORD AVE.

FIRST-CLASS chef and assistant for country first cafe. Must be sober. Address G, box 263, TIMES OFFICE.

Professions and Vocations

ADVERTISING account solicitor for A-1 agency. Must be experienced. Write full particulars. Give phone. Address W, box 373, TIMES BRANCH.

FIRST-class structural steel designer on special work. ROOM 205, 25 MARKET ST., Venice.

Farm and Garden

RANCH FOREMAN

One not afraid to work himself. Must understand thoroughly, chickens, hogs and general farm crops raised in a Southern California. Salary and percentage of profits. No children, wife to cook for extra help. Must have excellent references as to energy, capacity and interest in farm life. Address W, box 329, TIMES OFFICE.

GARDENER to work in nursery. Must understand shrubs. Permanent position. See MR. ELLIOTT, 9630 Santa Monica Blvd.

Investment Required

YOUNG married man, must be capable of handling a secretarial position with thorough knowledge of keeping and stenography. Good salary to the right man. Splendid opportunity to grow up with an established, reliable firm. Must be prepared to invest $2000, which will be secured. Apply VER. 2127 for an appointment, bet. 12 and 2 p.m., or 7:30 to 8:30 p.m.

MOTION PICTURES
WANTED AT ONCE—Limited number of men and women who are desirous of associating themselves with established picture company. To the right people brilliant opportunity. See MR. RUPP, Proposition Mgr., studio, 6520 Venice Blvd., Culver City. Take Venice car on Hill st., get off at Culver City. Open eves. 9 p.m.

WANTED—Gentleman with good address having experience and familiar with real estate, mortgages or banking, who is prepared to invest considerable money. To such a person will qualify as treasurer of local real estate and mortgage firm $5000 to $10,000. Only earnest, an exceptional opportunity is available. Address H, box 280, TIMES OFFICE.

RESTAURANT employees, all departments, chefs, fry cooks, waitresses, cashiers, managers, for co-operative chain system restaurants and coffee shops. Work with your money and share in the profits. Apply at 1240 S. FIGUEROA ST.

A RELIABLE and energetic partner wanted in a busy auto service station; experience not necessary if willing to work and learn. Right man will receive $90 per week from start. Only $350 cash required; fully secured. Apply 813 H. W. HELLMAN BLDG. 8th and Spring.

Stores and Office

DEPARTMENT MANAGER EXPERIENCED IN INFANTS' & CHILDREN'S DEPARTMENT. ADDRESS T, BOX 22, TIMES OFFICE.

EXPR. steno., handle correspondence, $160-$175. AUTO EMP. AGCY., 1607 S. HILL.

CASHIER, young girl living with parents. No exp necessary. 146 NORTH MAIN ST.

Saleswomen and Solicitors

SOLICITORS.

We will engage four solicitors for a subdivision which has no competition in Los Angeles. Only educated, refined ladies considered; experience not necessary.

We pay salary and commission.

Call between 9 and 10 a.m., 302 S. FIGUEROA. Ask for Mr. Lang.

WOMEN! WOMEN!

We want earnest, ambitious woman who want permanent connection, and can get acquainted with the biggest, fairest real estate proposition you ever heard of.

CALIFORNIA CO-OPERATORS CORP.
1101 Bibenlan Bldg., 4th and Spring.

SALESWOMEN—We are enlarging our sales force for 1924 and have openings for a few high class saleswomen, with or without car, part or full time, for local and traveling positions, paying from $20 to $100 weekly selling the greatest repeat order line of silk lingerie and full fashioned silk hosiery ever offered direct factory to wearer. Apply 821 W. 10TH ST.

SOLICITORS

Salary and commission paid to high-class solicitors qualifying for work on new tract between Hollywood & Venice. Three boulevards and car line. See MR. MORSE, 1344 W. 4th st. Ph. 582980, after 5 p.m.

TWO LADIES to learn the real estate business. Wonderful opportunity for advancement. No investment required, we teach you the business and pay you while learning. These positions should be worth $5000 to $10,000 per year. Must have pleasing personality. Address T, box 146, TIMES OFFICE.

WOMEN FOR HOUSEWORK—

PLEASANT PLUS PROFITABLE
Use all or your spare time and assure yourself of a real income. Subscription special price, over the phone, call at Pattern Dept. at the VILLE DE PARIS and about the work and see Miss Johnson.

YOUNG ladies for making appointments for salesmen; must look neat; steady commission. Call today before 12. 411 GROSSE BLDG., 6th & Spring.

WANTED—Experienced girl solicitor for house-to-house canvass; also boy. MUSIC CO., 324 E. Colorado St., Pasadena.

SOLICITORS.

Real estate, good proposition, excellent opportunity. Apply 10 a.m. 219 FERGUSON BLDG.

FIVE live wires for city; good compensation; hours 9 to 10 or 11 a.m. and 4 p.m. 542 WILCOX BLDG. Open 9 until 5 Sunday 8:30.

SALESLADIES for Ford cars. Apply in person. CARHART-LINN MOTOR CO., 2444 W. Washington.

YOUNG lady to solicit for printing and direct by mail advertising. Commission only. 947 W. 39TH ST.

LADIES, $7. Learn how, spare hour, spare time; details sent on sight. See STEWART, 817 W. 37th. Yellow car marked F.

SALESLADIES build up a business of your own. Sell Mary Rose Frocks from Factory to Wearer. Mgr., 1015 N. OXFORD.

SOLICITOR—Insurance; must be snappy and well dressed. HOLLY 0906.

WANTED—SALESLADIES.
Apply 207 San Fernando Bldg. 8:30 to 12

Trades

EXPERIENCED WATER WAVERS.

MANICURISTS & MARCEL WAVERS.

APPLY SUPERINTENDENT'S OFFICE.

N. B. BLACKSTONE CO., 9TH & BDWY.

WANTED—Experienced collar and band setters on men's high-grade shirts. Steady work & good pay. Apply THE LAKE SMART CO., 1048 S. Los Angeles st.

MILLINERY maker and copyist, only 1st-class need apply. Good salary. 6635 HOLLYWOOD BLVD. 472600.

MARCEL waver, experie. Apply immediately. JACOBY'S BEAUTY SHOP, 331 S. Broadway.

EXPERIENCED operator on power machine, for drapery work. 1508 NO. VERMONT.

WANTED—A first-class buttonhole maker on men's vests. S. J. Abrams, 114 PINE ARCADE, Ninth, Cal. Main 7210.

WANTED—Experienced operator for beauty parlor. Must know marcelling. 827 W. 3RD ST.

GIRLS with experience in small assembly work. SNEDEKER MACHINE WORKS, 1972 Los Angeles.

GENERAL operator wanted. HELEN BRIGGS BEAUTY SHOP, 1729½ Highland ave.

WANTED—Experienced operators on ladies' dresses. N. DAVIDSON & CO., 752 E. Los Angeles, 4th floor.

WANTED—Experienced maker & trimmer. Good salary. Apply FENTON'S MILLINERY, 1522½ S. Main St.

EXPERIENCED operator wanted for women's capes and coats. 258-511.

CHOCOLATE DIPPING TAUGHT
Bdst. terms. ALICE LLOYD, Holly 2463.

Household and Domestic

WANTED—Reliable, experienced young woman for general housework; must be good plain cook. 3 adults in family. Nice room, private bath. Beautiful suburb; modern home near Hollywood. References required. 6631 FRANKLIN AVE., Holly 2463.

WHITE woman wanted for laundry and housework. No cooking, only 2 in family. Washing machine cleans. Live near car. Apply mornings. 145 N. ROSSMORE AV. 472654. Take W. 6th st. car to Beverly Blvd.

WELL educated French woman to reside in good home and teach French to children of family and do very little light work in household. PHONE 876720, call 1 to 2 or 6 to 7 p.m. 4008 SANTA MONICA BLVD.

2 WOMEN about 25 years of age, willing to work about 4 hours a day, call 8:30 to 9:30 a.m. and 2 to 3 p.m. 1849 EXPOSITION BLVD.

LIBRARY assistant, junior grade, in Southern California city of 20,000; five days' training, experience, references. Address G, box 166, TIMES OFFICE, Pasadena.

APPRENTICE OPERATORS
to work and learn on HEMSTITCHING, BUTTON HOLE and Flash Power Machines. 224 S. SPRING ST., rm. 524.

GOOD opportunity for lady in a hand embroidery shop; hours 9 to 10 or 11 a.m. 542 WILCOX BLDG. 206 South Spring st.

LADIES—Learn salesmanship. Marcel waving, hair work. LEADER COLLEGE, 706 S. Hill. 4th & 5th. Inst. Course adv.

LADY for light work eves. for room, board and five strengthly bookkeeping nights. 820 JEWELERS' BLDG., 547 S. Hill.

WANTED—One more bright ambitious girl to study Bell shorthand. 623 BLACK BLDG., 6th and Hope.

BIG CITY firm has opening for 2 neat, tidy ladies. Apply SPEC. ORDER DEPT., 416 Stock Exchange Bldg.

DANCING instructors; for two nights a week; one girl. Call 1 to 2 p.m. NATIONAL COLLEGE 714 S. Hill. 62062.

GIRL for rental dept. Must have car. 5323 HOLLYWOOD BLVD.

WOMEN to work on pillow tops and cushions. 1220 W. HOLLY ST.

LEARN Millinery and Flower Making. CAMILLUS SCHOOL, 806 S. Figueroa.

Store and Office

EXPERIENCED SALESWOMEN
FOR
OUR DRESS DEPARTMENT.
Apply
9 a.m., Supt.'s Office.
Mezzanine Floor,
THE BEDELL CO.,
6TH & BROADWAY.

WANTED—Middle-aged, first-class stenographer and typist with 5 years' experience for part time work in insurance office. Permanent position, hours from 1 to 5, salary $85 monthly. Want references and efficiency. Address G. CARVER, 707 Mer. Nat. Bank Bldg. Phone 574-541.

STENOGRAPHER.

BOOK-KEEPER.
Qualified woman with general knowledge of the real estate business. Prime opportunity for advancement; good pay to start. See FRANK, 206 Lane Mtg. Bldg., between 10 & 12 mornings, 8th & Spring.

STENOGRAPHER, H.S. education, some experience and knowledge of clerical work; with only consider young unmarried Protestant woman living at home and a native of California. Splendid office and working conditions. Give references, age and salary expected. Address G, box 162, TIMES OFFICE.

WANTED—Stenographer, switchboard, information desk combination. Must be experienced and first class in all respects. Legal or real estate experience desirable. Attractive salary, references and salary. Address X, box 343, TIMES BRANCH.

WANTED—FIRST-CLASS STENOGRAPHER. Must have manufacturing experience preferred. Pleasant disposition, willing to work and advance; salary no object, but must produce results. W. F. COOPER LUMBER CO., 2653 E. 15th St., bet. Alameda & Santa Fe.

EXPERIENCED telephone recorder who has had speech experience with telegraph companies in R. and D. Starting salary $80 per mo. Must be rapid typist. Apply MR. NIVISON, 625 S. Spring st.

WAS employment agr. for 2 typewriter companies this city and have many applications open $85 to $100. Charge 10 or 15 per cent. COLLINS COMMERCIAL SERVICE (Agcy.), 424 So. Broadway. Room 619.

POSITIONS waiting, men COMPTOMETER, BURROUGHS, ELLIOTT-FISHER, bookkeeping mch., books and typewriting free to wks. course. Day-nite class. Figures Co., 1200 Marsh-Strong. 67189. See Supt. at once.

BKPR. LT. STENO. GOOD PERSONALITY. $25. COME EARLY. OFFICE EFFICIENCY SERVICE (AGCY.), 626 LAUGHLIN BLDG., 315 S. BDWY.

WANTED—Comp. steno. for ½ day work, man in civil engineer's office. Good salary for permanent position. See MISS MILLETT, 518 Mortgage Guarantee Bldg., 6th and Spring.

WANTED—Young lady with experience in book-keeping and typing; state reference and experience in first letter; wonderful opportunity for right party. Address W, box 429, TIMES BRANCH.

WANTED—Ambitious young woman to assist with light office work in exchange for tuition. LUCKY BURNESS COLLEGE, Ninth and Main.

STENOGRAPHER able to do secretarial work; one living in vicinity of Western & Pico preferred. Call 1346 S. MANHATTAN PLACE. Phone 72180.

WANTED—Young lady to answer phone and do light steno. work. Call between 9 and 10 a.m. See Mr. Barber. 2900 W. 7TH ST.

NEED more girls to become expert COMPTOMETER OPERATORS; pay & night classes. ELLIS COMPTOMETER SCHOOL, 641 Douglas Bldg. 67394. (Inst.)

EXP. bookkeeper and steno. real estate & general office; $150. MR. WHITE, with B. ALTHOUSE CO., 315 S. Western.

COMBINATION book-keeper & stenographer; $160. 1857 S. LOS ANGELES ST.

STENOGRAPHY, book-keeping, secretarial courses day & eve. EFFICIENCY BUSINESS COLLEGE, 717 S. Hill. (See inst. advt.)

TYPIST & General Office Assistant. State age, experience and salary wanted. Address T, box 206, TIMES OFFICE.

LADY to assist office half day for free stenography, book-keeping course. 529 JEWELERS' BLDG. 547 S. Hill.

STENO., qual. pub. steno., notary with car wanted. Good loc. Low rent. 535 W. WESTERN. R. 200. Ph. in. 580676.

EXPERIENCED stenographer, reference. Apply 905 SUN BLDG.

EXPERIENCED file clerk. Apply 905 SUN BLDG.

BKPR.-cashier, $108. L. A. Emp. Bureau (Agcy.), 720 Cons. Bldg. 6th & Hill.

WANTED—HELP— Female

Miscellaneous

WANTED—Steno-clerk, small office, north, oil co., start, $125. HUMMEL BROS. (Agcy.), 839 Douglas Bldg.

WANTED—Bindery girl, experienced. 1116 S. HOPE ST.

INEXPERIENCED girl to learn kodak finishing. 430 S. BROADWAY, 3rd floor.

WANTED—HELP— Female

Miscellaneous

LILLIAN HOLLINGWORTH
SCHOOL OF MILLINERY.
8TH STREET INDUSTRIAL TIME RENT.

EXHIBIT OF BEAUTIFUL HATS MADE BY STUDENTS THURS. AND FRI. 10-5. NEW COURSE BEGINS MONDAY.

MILLINERY FROM A TO Z IN 4 WKS. EVERY WOMAN should learn this art! FOR TRADE OR HOME USE, including Bows and bow making.

FIRST HATS made by students when they enter classroom. PERFECT IN WORKMANSHIP AND DESIGN. MATERIALS FURNISHED IF DESIRED. 20 LATEST STYLE PATTERNS FREE. GRADUATES in leading shops MAKING BIG MONEY.

REMEMBER THE NAME,
LILLIAN HOLLINGWORTH
For RENT to Millinery INSTRUCTION, 1227 S. BONNIE BRAE, NR. PICO
BEACON 8851. W. PICO CAR.

MONEY FOR WOMEN
Energetic women can, during a spare hour or so each day, easily earn $25 to $50 a week. Very pleasant, desirable location. We show you how—it's easy. See MR. BANKS between 10 and 12 morning. 306 Lane Mtg. Bldg., 8th and Spring sts.

WANTED AT ONCE—women and men, all ages, neatly dressed, to register for MOTION PICTURES. Experience NOT REQUIRED. Make-up taught if necessary. NO registration fee. Apply 9 a.m. to 5 p.m. Room 815-16-17, Security Casting Director, H. F. T. S. (Agcy.)

APRON FACTORY REQUIRES APPRENTICE OPERATORS ON SPECIAL SEWING MACHINE. EMBROIDERY, OVERLOCKING, ETC. APPLY 9 A.M. TILL 2 P.M. 529 HYMAN BLVD. 129 W. THIRD ST.

WANTED—Neat appearing young lady student of C. S. part or full time, to go to mother and assist care of 8-months baby girl, only child; young couple; will make it worth your while. Call 1128 S. Vermont.

EXP. MARCEL WAVER
Also EXP. WAITER WANTED
VENTILATORS AND WEAVERS
NATHAN'S BEAUTY PARLOR
1777 HIGHLAND AVE. PH. 477-601.

HIGH-CLASS Portrait Studio in Hollywood wants lady for reception work and to instruct exclusive coloring. Salary and commission. Write 1213 FAIRFAX AVE., Hollywood.

WANTED—Character woman for Mother part; two ingenues; second woman—great part, for one and two-night stands near L. A. No fancy salaries. Give phone. Address W, box 415, TIMES OFFICE.

PEOPLE to write articles, stories, poems, for literary magazine. Inclose self-addressed envelope (write, don't call.) NEWS REVIEW, 322 Laughlin Bldg.

FOR motion pictures, "recover seals a few good types at once. Reasonable wages. Call at 1241 E. 4th st. Room 3 Isbell-sted. 524 E. SPRING, suite 316.

MOTION PICTURE
Refined woman, all ages, reg. now for 1924 prodct. Exp. unnec. Free tryout. Appr studio. 921 W. 6TH ST. (Agcy.)

LADY SOLICITOR WANTED
Exclusive Hollywood proposition, every prospect a recorded lead. Call 10 to 1. MILLS, 506 Mariner bldg., 6912 Holly bl.

WANTED—2 needle operators on Union special and finger machines. Must be experienced. None other need apply. Phone COLO. 675, Pasadena.

WANTED—Man and wife for cook and houseman in small sanatorium. Salary $100. Must be all around help. 1407 SANTA MONICA BLVD.

2 WOMEN about 25 years of age, willing to work about 4 hours a day, call 8:30 to 9:30 a.m. and 2 to 3 p.m. 1849 EXPOSITION BLVD.

LIBRARY assistant, junior grade, in Southern California city of 20,000; five days' training, experience, references. Address G, box 166, TIMES OFFICE, Pasadena.

APPRENTICE OPERATORS
to work and learn on HEMSTITCHING, BUTTON HOLE and Flash Power Machines. 224 S. SPRING ST., rm. 524.

GOOD opportunity for lady in a hand embroidery shop; hours 9 to 10 or 11 a.m. and 4 p.m. 542 WILCOX BLDG. 206 South Spring st.

LADIES—Learn saleswomens Marcel waving, hair work. LEADER COLLEGE, 706 S. Hill. 4th & 5th. Inst. Course adv.

LADY for light work eves. for room, board and five strengthly bookkeeping nights. 820 JEWELERS' BLDG., 547 S. Hill.

WANTED—One more bright ambitious girl to study Bell shorthand. 623 BLACK BLDG., 6th and Hope.

BIG CITY firm has opening for 2 neat, tidy ladies. Apply SPEC. ORDER DEPT., 416 Stock Exchange Bldg.

DANCING instructors; for two nights a week; one girl. Call 1 to 2 p.m. NATIONAL COLLEGE 714 S. Hill. 62062.

GIRL for rental dept. Must have car. 5323 HOLLYWOOD BLVD.

WOMEN to work on pillow tops and cushions. 1220 W. HOLLY ST.

LEARN Millinery and Flower Making. CAMILLUS SCHOOL, 806 S. Figueroa.

WANTED—Middle-aged, first-class stenographer and typist with 5 years' experience for part time work in insurance office. Permanent position, hours from 1 to 5, salary $85 monthly. Want references and efficiency. CARVER, 707 Mer. Nat. Bank Bldg. Phone 574-541.

STENOGRAPHER.

BOOK-KEEPER.
Qualified woman with general knowledge of the real estate business. Prime opportunity for advancement; good pay to start. See FRANK, 206 Lane Mtg. Bldg., between 10 & 12 mornings, 8th & Spring.

STENOGRAPHER, H.S. education, some experience and knowledge of clerical work; with only consider young unmarried Protestant woman living at home and a native of California. Splendid office and working conditions. Give references, age and salary expected. Address G, box 162, TIMES OFFICE.

WANTED—Stenographer, switchboard, information desk combination. Must be experienced and first class in all respects. Legal or real estate experience desirable. Attractive salary, references and salary. Address X, box 343, TIMES BRANCH.

WANTED—FIRST-CLASS STENOGRAPHER. Must have manufacturing experience preferred. Pleasant disposition, willing to work and advance; salary no object, but must produce results. W. F. COOPER LUMBER CO., 2653 E. 15th St., bet. Alameda & Santa Fe.

EXPERIENCED telephone recorder who has had speech experience with telegraph companies in R. and D. Starting salary $80 per mo. Must be rapid typist. Apply MR. NIVISON, 625 S. Spring st.

WAS employment agr. for 2 typewriter companies this city and have many applications open $85 to $100. Charge 10 or 15 per cent. COLLINS COMMERCIAL SERVICE (Agcy.), 424 So. Broadway. Room 619.

POSITIONS waiting, men COMPTOMETER, BURROUGHS, ELLIOTT-FISHER, bookkeeping mch., books and typewriting free to wks. course. Day-nite class. Figures Co., 1200 Marsh-Strong. 67189. See Supt. at once.

BKPR. LT. STENO. GOOD PERSONALITY. $25. COME EARLY. OFFICE EFFICIENCY SERVICE (AGCY.), 626 LAUGHLIN BLDG., 315 S. BDWY.

WANTED—Comp. steno. for ½ day work, man in civil engineer's office. Good salary for permanent position. See MISS MILLETT, 518 Mortgage Guarantee Bldg., 6th and Spring.

WANTED—Young lady with experience in book-keeping and typing; state reference and experience in first letter; wonderful opportunity for right party. Address W, box 429, TIMES BRANCH.

WANTED—Ambitious young woman to assist with light office work in exchange for tuition. LUCKY BURNESS COLLEGE, Ninth and Main.

STENOGRAPHER able to do secretarial work; one living in vicinity of Western & Pico preferred. Call 1346 S. MANHATTAN PLACE. Phone 72180.

WANTED—Young lady to answer phone and do light steno. work. Call between 9 and 10 a.m. See Mr. Barber. 2900 W. 7TH ST.

NEED more girls to become expert COMPTOMETER OPERATORS; pay & night classes. ELLIS COMPTOMETER SCHOOL, 641 Douglas Bldg. 67394. (Inst.)

EXP. bookkeeper and steno. real estate & general office; $150. MR. WHITE, with B. ALTHOUSE CO., 315 S. Western.

COMBINATION book-keeper & stenographer; $160. 1857 S. LOS ANGELES ST.

STENOGRAPHY, book-keeping, secretarial courses day & eve. EFFICIENCY BUSINESS COLLEGE, 717 S. Hill. (See inst. advt.)

TYPIST & General Office Assistant. State age, experience and salary wanted. Address T, box 206, TIMES OFFICE.

LADY to assist office half day for free stenography, book-keeping course. 529 JEWELERS' BLDG. 547 S. Hill.

STENO., qual. pub. steno., notary with car wanted. Good loc. Low rent. 535 W. WESTERN. R. 200. Ph. in. 580676.

EXPERIENCED stenographer, reference. Apply 905 SUN BLDG.

EXPERIENCED file clerk. Apply 905 SUN BLDG.

BKPR.-cashier, $108. L. A. Emp. Bureau (Agcy.), 720 Cons. Bldg. 6th & Hill.

WANTED—HELP— Female

Household and Domestic

WANTED—Refined white woman between 30 and 40 years of age as nurse for 2 children. References required. Apply by letter giving age, qualifications and experience; also state whether Protestant or Catholic. Only those wishing to exchange reliable service for permanent position and highest pay need apply. Address W, box 340, TIMES BRANCH.

HOUSEKEEPER, lady to assist in home, 4 in family, no children, no washing. Santa Ana. P.O. BOX 245. Ph. 30.

ELDERLY woman to work in home and take care of sick woman; good home. 1141 E. 40TH ST.

WANTED—Experienced girl for general housework and cooking, family 3 adults. Phone HOLLY 2764.

WANTED—White woman for plain cooking and house work. $40. Room and board. 409 N. 52ND AVE. Ph. 8275.

HOUSEKEEPER, $60. Cooks, generals, $50-$55. Mother's helpers, $25. Day workers, $6-$8. HOLLY BLVD. (Agcy.) 695-696.

EXP. reliable child's nurse for 2 little girls, 7 and 4 years of age. 430-945. 324 MUIRFIELD ROAD.

MOTHER'S helper, light work, small family; good home; no objection to girl attending day school. CALL 76976C

YOUNG white girl for general housework; wages $50 mo. 3 adults. 1111 53RD AVE. 706-3001.

WANTED—Woman for general housework, 2 children going to school. $30. 290021.

WANTED—Girl for general housework. 1623 S. NORTON.

MOTHER'S helper wanted; no cooking. HOLLY 1507.

RM., board for light housework, elderly. Address W, box 354, TIMES BRANCH.

MOTHER'S helper, young white girl. 5422 ROMAINE ST. Holly 4026.

WANTED—Mother's helper, afternoon and evening work. CALL 70866 Sat. & Sun.

WHITE girl for cooking and light housework; good wages. 2221 S. KENMORE.

Hotel, Restaurant and Club

COOK, cafeteria, capable to serve meat and do short orders. $65 month & meals. 1907 SANTA FE, cor. 11th St.

COOK—Lunch counter, 6 to 9 p.m., 6-day wk. $25. DENVER CAFE. 3297 W. Wash.

WANTED—Woman for general work in cafeteria. 5505 HOLLYWOOD BLVD.

Professions and Vocations

WANTED—UNDERGRADUATE FOR WORK IN SMALL SANATORIUM. OBSTETRIC TRAINING PREFERRED. 9707721.

WANTED—Teacher of classic dancing, two afternoons weekly in private school, Glendale 976-W.

WANTED—HELP— Male and Female

Miscellaneous

COUPLE, chauffeur, second maid, $200; couple, cook, housemaid, adults, country, $150-$175. BONDED SERVICE, Agcy., 407 Chamber Commerce.

EXP. real estate salewoman or salesman with car. Ref. Ph. Rose 1498. 2424 So. HOOVER.

Investment Required

WANTED trusty lady partner, $1000. Genteel busy old estab. bus. 201 GRANT BLDG.

MAN with $1000 to take over subdivision, all platted, ready; 412 DEZETA BLDG.

Instruction Course

LEADER COLLEGE, 706 S. HILL, 6TH FL.
LADIES LEARN BEAUTY CULTURE AND HAIRDRESSING; DAY AND EVENING CLASSES NOW. ENTERED 18 THIS WEEK.

FRANCES school of millinery and designing, teaches from A-Z. Good Milliners in demand. Trade taught. Individual instruction. 722 BRYSON BLDG. Main 6534.

FLORENTINE Beauty College teaches manicuring, hair dressing, facial massage, permanent waving, $25 mfg. permanent wave, $5. 1 & ALCOTT, 1622 S. Bdwy. 24 6

$25 INVEST, makes you mega-bucks; spare time; $50 per week; supplies and positions permanently. 747 G. HILL, room 520.

LILLIAN HOLLINGWORTH
SCHOOL OF MILLINERY, 8TH YEAR.
SEE HELP WANTED, FEMALE.

TO LEARN more you must learn more. INTERNATIONAL C. S., 714 S. HILL.

WANTED—Barber business taught right. MOLER BARBER COLLEGE, 420 E. 5th.

LEARN plastering. MASON Bricklaying & Plastering School, 313 S. Figueroa.

SALESMANSHIP. LA SALLE EXT. UNIV. 815 S. Figueroa st. Phone FI. 6246.

BLUE BIRD School of Beauty Culture, $25 complete course. 705 W. 3RD. 524-231.

CHOCOLATE DIPPING TAUGHT.
Reas. terms. ALICE LLOYD, Holly 2463.

NATIONAL AUTOMOTIVE SCHOOL, 4008 S. FIGUEROA ST.

DAY and night class. RHINE COMPTOMETER SCHOOL, 541 Douglas Bldg.

COMPTOMETER, Burroughs & Elliott-Fisher Bkpg. Day, nite. 1200 Marsh-Strong.

WANTED Men to learn barber trade. AMERICAN BARBER COL., 236 E. 6th

SHOWCARD WRITERS; trained quickly. Y.M.C.A. SCHOOL, 715 S. Hope.

CAMILLUS MILLINERY SCHOOL, 806 S. FIGUEROA.

WANTED—SITUATIONS— Male

Miscellaneous

YOUNG man attending school wants any work before 8:30 and after 4 p.m. to pay his room and board. Reasonable. Phone Sh. 4488 Hoom, Ph. 29661, J. SMITH.

EXPERIENCED young man seeks position; trade dept. large corporation. Best references furnished. Address G, box

SITUATIONS—...male

...and Office

...ER KENTING, private ... 5 yrs. as ... Ability to meet ... Pleasing ... box 28, TIMES OF...

...ierter operator, beginner ... position; moderate sal...

...aint lr., in office, ex... to assist in any way. ... MBOLT 28584-J

...sistant to office ... $4 week. Call M138

...etary wishes to con... ...state office in Holly...

...ingle lady, 28, ... experience, full ... Phone HUMB. 5461.

...in apartment house, ... experience on both ... Call DUNKIRK 5265.

...position with chance ... ...ar, legal exp. high ... PHONE 667-76.

...ge, rapid, accurate, can... ...position with ... a local exp. GAR. 2073.

...ed desires permanent ... Mixed MOSBY, ... designer, $6 day. HOLLY...

...ider or clerical work. ... HOLLY 2061.

...ia, wants bkpg. and ... Call DREXEL 7397.

...ed, desires position ... ...mercial. CAPITOL 3114.

...tographer and book ... excellent position. 826-12...

...rses

...urse, comp. to invalid ... ...ction and massage ... A-1 doctor's ref. ... exposition. No. 40 ... Phone 326 R-1, Santa ...

...147

...al nurse, experienced ... ...ith & mild mental ... ...ill stay with light ...

...ent, wants pos., will ... Address W. box ...

...ent desiring spiritual or ... ...ants. Dist. MIS...

...thes permanent pool- ... or care of baby. ...

...perienced; any case ...

...ady for case, city ... 6521-W.

...rse wishes position, ... anywhere. 7807...

...ent, wishes ... ...ment, good light room...

Day Work and Laun...

...EXPERIENCED colored girl ... housework, no Sunday. ... Sunday. DREXEL 3...

...BLANDE neat colored girl ... by day or week; ... Sunday. DREXEL 3...

...BOOMS, BOARD WANTS ... HOME. ... Hollywood.

...COL. woman wants work by ... the day. Call 29230 ...

...EXPERIENCED laundress ... the day. 554 per hour. ...

...COLORED woman wishes ... two days in place. ...

...EXP. colored girl wants day ... cook, wash; $ to 12. ...

...FIRST CLASS laundress ... Phone HUMBOLT 6286-J ...

...EXP. laundress wants work by ... morn. and eve. HUMBOLT ...

...CLEANING, ironing, sewing, ...ing. All work guar. ...

...COLORED woman wants day or ... bundles to take home. ...

...EXPERIENCED seamstress ...

...COLORED woman wants day ... ...

...EXPERIENCED colored girl ... ...

...COL. girl wants work by ... dress. HUMB. 6975-M after ...

Laundries and Cle...

...LACE curtains laundered, ... DREXEL 7089.

WANTED—SITUATIONS ... Male and Female

...COUPLE, (FRENCH) wishing ... JAN. 15, BUTLER, VALET ... CARL 89 FIRST CLASS ... NURSERY GOVERNESS ... STRESS HIGHEST REFERENCES ... SANTA BARBARA, 907 G ... FICE, PASADENA.

...WANTED—Situation on ranch by ... wife; man can milk, do gen... ...age, all, alcohol rub. ... NATHAN ROGERS, 1013 ... Beach.

Domestic, Cooks

...ing University, South ... ...ment; references can be ... have seen with her. ... Address Mills C. ...

...and cook and house... ...ence; can be part or full time. ... Address G. ...PICK.

...ent, neat, good, plain ... ...ly disciplined, reasonable ... 6100 ALVARADO.

...BY exp. man and wife, ...to auto or bung. couple. ... HOLLY 2061.

...COUPLE, desires charge of ... ...ouse or court. Reference. ...

...COUPLE, cook, butler, help ... ...pable. 839434. Agency.

...MAN and wife, colored, as ... ...man or butler. ...

...LADY and man and wife ... ...cook art chauffeur. ...

WANTED— To Rent.

Rooms

...BUSINESS girl wishes to ... ...full board. Address T. ... TIMES OFFICE.

...ROOM, gentleman, private ... parts. Address G. box ... ...ner.

'Rooms and Board'

...GENTLEMAN (British) wishes ... private bath morning and ... Western district preferred. ... TIMES OFFICE.

...ELDERLY man wants room ... Hollywood district, ... BOULEVARD office.

...YOUNG man desires room ... private family. Must have ... GARVANZA 2215.

...private home by ... ...ent lady, wages $50; ... with girl of 6. ... MRS. BRIGGS ...

...ents position as half ... in the morning. 940 ... Pasadena.

...ent, private family. ... ...ervice. ...

...ent or cook for ... ...middle-aged woman. ...

...ent at hotel, ct. ... Call HUMBOLT ...

...ents position as ... MRS. REED, 3512 ... 6929.

...wants work as cook ... ...Address ... OFFICE.

...ent wanted by ... ...help-it's kept. Phone ...

...ent wanted by ... ...ment of apt. ... ...

...ent wanted by ... ...ful and quiet ... ...

...ent wanted by ... ...ful and quiet ... ...

...ent wanted by ... ...ful and quiet ... ...

...ent wanted by ... ...ful and quiet ... ...

TO LET—ROOMS— Furnished

South and Southwest

...CHARMING furn. large rooms, 2064 S. FIGUEROA. Opposite Exposition park. Two in family. Shower, tele., individual heater, continuous hot water. Close in. F. M. H and 8 cars. Reasonable. Park space.

...ROOMS, $18 and $13 month. 940 W. 30TH.

...ROOM at 1758 W. 38TH ST., $25 month. Home privileges.

...SUNNY front room with bath. 620 W. 23RD PLACE. ST. near Figueroa.

...ROOM for 2 gents, separate entrance. 839 W. 82ND ST.

...SUNNY front room, bath adjoining. $20 mo. 126 W. 60TH ST.

...NICE sunny room near Santa Barbara. Gentleman pref. 4038 BRIGHTON.

...2 FURN. rooms for light housekeeping. 2197 W. 29TH PL. PH. 760-043.

East and Southeast

...REASONABLE for 2 or 4 gentlemen. $3.50 per week each, glassed-in sleeping porch and front room. 2 double beds, dressing room, elec piano and Victrola, comfortably heated. No other roomers. 826-060.

...ROOM private home, connecting bath. Reference required. Phone 820984.

...ROOM for 2 men, front room for 2 men and garage if desired. ... 57TH ST. 3821 E. Nicely furnished rm., private family.

...SLEEPING room in private home, near car line. 456 E. 20TH ST. 255-305.

North and Northeast.

...NICE bedroom, bath adj., new home. Close to car line. 230 W. AVE. 37.

Hotels

...209 N. BROADWAY, PH. METRO. 6970. NEW BROADWAY HOTEL. UNDER NEW MANAGEMENT. Large, airy rooms, hot and cold water, phone, steam heat; ideal location, opp. Orpheum and Hall Records, near shopping district and theaters.

...MOUNTAIN VIEW INN— ... Hollywood. ... An American and European plan hotel in the heart of Hollywood. First-class food, every comfort, excellent service. Garage and parking space free.

...FIGUEROA ST AT 25TH — FIREPROOF ANNEX. NEW IMPERIAL HOTEL. ... $1 per wk. ... $1.50 per wk. ... $2 per wk. ... $2.50 per wk. ... $3 per wk. ... $3.50 per wk. ... $4 per wk. ... $5 per wk. ... $6 per wk. ... $7 per wk. ... $8 per wk. ... $9 per wk. ... $10 per wk. ... $11 per wk. ... $12 per wk. ... $13 per wk. ...

TO LET—BUNGALOWS
In Courts

OPEN FOR INSPECTION.
PATIO BONITO—SINGLE FURNISHED APTS.
A NEW NOTE IN ARCHITECTURE FURNISHING AND EQUIPMENT. MUST BE SEEN TO BE APPRECIATED. SOUTHEAST CORNER OF PITCHER AND ALEXANDRIA. TELEPHONE 36220.

NEW attractively furnished 3-room with garage, $25. FAIRFAX AVE. 478111.
4-ROOM FURNISHED BUNGA.OW, 7631½ N. KINGSLEY DR. Holly 8757
$75. PER month. 1967 N. Vermont. 5-room bungalow in court, nicely furn.
BEAUTIFULLY furn. bungalow, two beds, tile bath, sink. 456 SO. ORANGE DRIVE
3 RM. furn. bung., new court, extra bed. $25. 2314 W. 20TH ST.
BEAUT. furn. 3-rms. 2 bds. wonderfully arr., mgd. 5539 VIRGINIA AVE. 432941.
BEAUT. furn. court bung., 2 beds, tile bath and sink. 927 N. SERRANO. HOLLY.

TO LET—HOUSES—
Unfurnished
West and Northwest

OUR Free Automobile
is at your service.
For Rentals
See Miss Fitts,
W. H. HOOD CO.
3rd & Vermont. Phone Drexel 6632.

WILSHIRE—Unfurn. new double bung., 4 rms. and sleeping porch on Redner Dr. Year's lease at $70. Call Miss Leon, owner.
FORD & BECKER,
607 S. Western ave. Dunkirk 1000.
BEAUTIFUL 12-ROOM home. Ideal location for exclusive rooming or boarding house. Can arrange 5-year lease. Rent $225.
DRATON & RAMSEY,
2145 W. Washington st. Ph. 70156.
$60 LET—Avoid fruitless hunting for the home you want. Come to MARKET HOUSE, 124 S. Hobey, for reliable free information. Listings of 200 agents from which to choose.
WILSHIRE district, 5-rm. modern concrete bung., 2 bedrms., tile bath, garage, etc. $60 per mo. to desirable tenant. Phone 703151 or call at 5750 WILSHIRE BLVD.
5-ROOM MODERN home, good location, suitable for a rooming-house, near Western ave. & 16th st. Rent $125.
ROBERTSON & RAMSEY,
2145 W. WASHINGTON ST.
beautiful and exclusive Lillian Way home, 8 rms., Spanish living, cathedral ceiling, artistic decoration, 2 spacious porches. Phone installed. $190. 433-529.
VERY attractive 5-room stucco colonial home on rooming-house near Western ave. Will consider an unusual value at $140 per month. JAMES J. DONAHUE CO., Drex. 4951.
2 bungalows, flat, $60 and $60. 2010 So. Harvard Blvd. Owner, 2724 HAMMOND AVE. Phone Bear. 3700 or Mut. 0484.
BEAUTIFUL five-room flat, hardwood floors, tile bath and sink, oil painted walls. Beautifully finished throughout. Garage. 1220 S. ALEXANDRIA.
MISSION patio bungalow in Hollywood. New, 4 rms. each, just completed. 1817½ (1416½) N. Ridgewood Drive, Ph. 473-870.
SIMPAU Hill, near L. A. High; new, attractive, and 5-rm. dble. and sgle. bungalows. $65 to $75. GREENE, 1201 Harvard.
UNUSUAL new West Hollywood home, 7 large, livable, luxurious rooms, double garage. Will lease for year to participant. $175. 1211 OLIVE DR.
2 new 4-room bungalows with attrs. bed and garage, $32. 3-12 S. Hartzel Blvd., owner, 1½ blks. RAYMOND AVE. Phone Beacon 3793 or Metro. 6454.
FOR RENT—Half double bungalow unfurnished, 5 rooms, large living room, tiled bath, new gas range, sleeping porch. $22 NO. RENTON WAY. 1 car.
NEAR Washington and Western, 14 rooms, living room, dining room, 4 bed., sleep. porch, $90 per month. MRS. M. SMITH, 2390 W. Washington. 10761.
ELEGANT duplex, 5 rooms, 2 baths, patio. Just finished. Best location, to bldg south of Beverly Blvd. 213 N. IRVING BLVD.
$30—Lincoln Heights, furnished bungalow; 2 beds; wonderful view. Adults. 1106 S. ARDMORE. West 1185 car.
HOLLYWOOD RENTALS OUR SPECIALTY. Call MRS. WAKE,
472369 L. B. OWENS CO., 87.30c.
FROM CRAFT TO CELLAR IN ONE DAY. Windows washed, cleaned, flu. swab. THE ACME CLEANERS, Metropol. 1689.
RENTALS OUR SPECIALTY.
Don't waste time. Phone or write
WM. HOWARD CO., 517 S. Western.
BEAUTIFUL new bungalow, 3 rooms; one block from Hollywood Blvd. 1817 N. MULLEN AVE. $50. Adults. 74386.
7-ROOM bungalow, 3 bedrooms, garage, close in, walk to Western. 1 block to OXFORD. Call 424506 from 10 to 5.
5-ROOM unfurnished bungalow with sleeping porch. Newly furnished $50. MRS. KIMBALL, 424602.
5-RM. double bungal. w. fireplace, breakfast nook and other built-in features, garage, fine location. 6720 PARK PLACE.
7-RM. duplex, 3-2 floors, opposite Ambassador. Adults $120. DUNSMUIR 6340.
4 OF new 4-room double bung. 546 N. KINGSLEY DR.
ONE 5 and one 6-room unfurn. bung. 1927. HOLLY. 5UYD.
5-RM. unfurn. $45. 5-rm. furn. 1449½ CALMET AVE. Angelus Heights.
7-RM. bungalow, modern, ideal loc. heart of Hollywood. 473-925.
LARGE 2-story modern home, Willow Trail, near Beverly Blvd. 1 block to car.
FOR RENT—N.W. half of duplex, new and modern, garage. 3326 COLFAX ST.
SEVENTH new 5-rm. stucco, 2 bedrms., tile bath, sun sink. Phone owner 29612.
FIVE-room bungalow & large veranda, 2 bedrooms. 6812 LELAND WAY. E. of Seward
South and Southwest

NEWLY large rms., large sleeping porch, hardwood floors, built-in features, garage, water paid. $40 mo. 3522 W. LA SALLE AVE., Culver City.
TWO 4-room houses, $20, front and back yard to each house. Also 6-rm. house, $40 front and back yard. 8211 20.
ATTRACTIVE 5-rm. 1 bdr. of 2 bedrms. and bath upstairs. Adults. No pets. 4156 BRIGHTON AVE.
232 1-4 W. 32ND ST. New modern 4-rm. bung. Gas range and wall beds, $50 unfurn. $70 furn.
$65—6-ROOM 2 bedrooms and built-in beds, everything modern, to adults only; lawn and flowers. UNIV. 1258.
NEW half of double bungalow, 4 rooms and garage. 3223 Cimarron. Adults only. UNIV. 5757
NEW 4-room modern bungalow on Moneta, $45 with 5th anniversary of factory space; tentatives. May lease some warehouse space with office. Rent very reasonable to desirable tenants. 1326 7TH ST.
FOR RENT—Small or large portion of Bard located, newly decorated ground floor office, at 6th and Western. Excellent for agent, insurance or bond broker, architect or builder. REFERENCES REQUIRED. Apply in person, 3027 W. 6TH ST.

OFFICES TO RENT.

Suite of 2 rooms on Washington st. near 7th ave. Closet and lavatory each room. $50 per mo. for suite.
CLARENCE URBAN
Washington st. at 3rd ave. 768-123.

SEVERAL single and 3-room suites available Jan. 1. Suitable for physician, attorney or manufacturing agents. No manufacturing allowed. Apply 601 SOUTH HILL BLDG., 316 W. 3rd st.

FOR RENT—
Excellent two-room suite, about 600 feet, specially decorated, full plate front. Opposite Auditorium, in financial building. Call at 1202 LANE MORTGAGE BLDG.
ONE to four offices, handsomely furnished with use of large reception room, and telephone service. Desk space also available. Apply 1006 SEVENTH AND HILL BLDG. 714 S. Hill st.
DESK for rent in desirable Western ave. office; use of phone. Also light airy room equipped for laboratory or for agent able for light manufacturing. 624 N. WESTERN AVE. Phone 26590.
WE specialize on 7th st., the rival of New York's 5th Avenue.
SHAW & MERNIN,
427 MERCHANTS' NATL. BANK BLDG. Mdwy. 1954.

FOR LEASE—
554 S. SAN PEDRO ST.
Storeroom 17x80 ft. with entrance to rear. Plate-glass front, cement floor, high ceiling, good light. Centrally located for any wholesaler, jobber or mfr. agent.
LEWIS CO.
Main Office, 318 Security Bg. Mut. 6165
Br. Office, 322 S. San Pedro St. 825-881.

3 STORES LEFT

EXCEPTIONAL LOCATION. NEW PRODUCE BUILDING. OPPOSITE TERMINAL. 7TH AND LARK ST. 9TH & CENTRAL. SUITABLE FOR MOST LINES OF BUSINESS. EXCEPTIONALLY GOOD FOR AUTO ACCESSORIES, GROCERY & MEAT MARKET.

CORNER STORE

for rent. Good location to drug store, rent to Sam Secher or John Doe. Brick bldg. Also store suitable for tailor, hardware, barber, etc. Rents reasonable.
CARL SHAPIRO
504 Ct. Nat. Bank. Main 2402.

TO LEASE—Store on Washington street near Third ave. Best location on the street. Splendid store.
CLARENCE URBAN
Washington st. at 3rd ave. 768-123.

FOR LEASE—Store room plate glass front, cement floor, good lights, suitable for hardware or marble, tile business. BROWN 530 Hager st., San Fernando. Phone Black 167.
TO LEASE—Store 20x80 ft. on corner 50. W. Jefferson or Western ave. Fine location for dry goods, tents and shoes or other lines. ARTHUR, 1761 W. Jefferson. 769-031. Com. to agents.
STORE room, decidedly the best location in this business district available. Low rent and business to see owner. 2504 W. WASHINGTON ST.
TO LEASE—Splendid store on Washington st. near Western. Rental $75 mo.
CLARENCE URBAN
Washington st. at 3rd ave. 768-123.
NEW store 17x30 ft. 4115 Moneta, just below junction with Broadway extension. Suitable for grocery, fruit, etc. Will lease. 304 Central Bldg. 820-220.
FOR RENT—Space 35x140 feet in building, old mission style, ideal shop location; 40x75 feet, together or separately. 3019 BLODGETT. 152 W. Price st.
FOR LEASE—For public market, no competition. Good location. Need good store in neighborhood. 5060 ADAMS ST. Also small store, new building.
LARGE store, corner 43rd and Hoover, reasonable rent. Will divide. DREXEL 2473.
TO LET—Storeroom, brick building, Grand ave. near Adams, 3160 feet. Long lease. Might divide. 523-1918.
FOR RENT—brick bldg., 22x80, suitable for auto bus. Garage, paint shop or restaurant. See No. 118 W. FIGUEROA.
PICO ST., 1208 W.—Will lease large store room on Pico st., close in. Big window, $75. 930 KIMBROUGH; phone 53324.
7224 SOUTH MAIN, ideal location for fruit and vegetable store. For particulars call owner at 7220 S. MAIN ST.
NEW large well-lighted store and dry basement under entire house. 2447 WHITTIER BLVD. Only $60. Boyle 3044
FLOOR space, suitable for battery, radiator, print or shoe shop. Phone 24-hour service. Rea. rent, 1121 S. MAIN ST.
STORE for rent, Arroyo Seco Blvd. and Van Nuys ave. Owner, 4253 Van Nuys ave. Universal 1945.
SPACE FOR SHOE SHOP IDEAL LOCATION EX-SERVICE MAN PREFERRED. 163 E. 41TH ST.
FRONT space, public market, 5 yrs. to go, $40 per month to responsible party. 4008 S. VERMONT AVE. Florist.
SPACE in woman's shop for hosiery and underwear. 2714 S. GRAND AVE.
FOR RENT—Store in new brick block on Sunset Blvd. Apply 1535 SUNSET BLVD.
816 W. 5TH, 2nd floor, locations suitable for stores, dentist, dr. or large offices.
FOR LEASE—Artistic chicken dinner room. 5th ave. and Foothill Blvd. MONROVIA.
NEW store to Building. Good for Jewish delicatessen. PH. 454-627.
51ST & Normandie, corner, ideal location for drug. BOYLE 5959
NEW store, 4768 main, rear, rea. rent. WOOD, 4717 W. Adams. 760634
DRUG store for rent, corner, next to San Sesto's. 51094

Offices and Desk Space

OFFICE AND DISPLAY

SPACE FOR LEASE
Preference to building material business and allied lines.
BUILDING MATERIAL EXCHANGE,
3040 So. Broadway. 1041 S. Main

BANK OF ITALY BLDG.
For Sale—One or two offices. One handsomely furnished in solid walnut, the other in mahogany and oak. Can be rented reasonable.
Phone BEACON 6-3-5-8. (TERMS.)

NEW OFFICE BLDG. JUST COMPLETED. N. E. COR. 7TH AND CENTRAL AVE. OPPOSITE TERMINAL MARKET. HEART OF INDUSTRIAL DIST. LARGE, LIGHT OFFICES. MODERATE PRICES. GOOD SERVICE.

TO LET—
Suburban and Country.

IN PASADENA, charming unfurnished 8-room house, beautiful view, centrally located, $150 mo. on year's lease. Apply WM. WILSON CO., 18 Garfield st., Pasadena.

TO LET—
Beach Property

MY 9-room home on Rose ave., Venice, 5 bedrooms, 2 bathrooms, nicely furn., double gar. Large lawn. Year lease, $170 mo. for owner. 2714 HIGHLAND AVE. Ocean Park.

TO LET—
Or Lease
Miscellaneous

LOFT.
Loft space, 2600 sq. ft. Corner, very light. 2-year lease, immediate possession, suitable for light mfg. Good vestibules. Call 7 a.m. to 9 p.m. 957 SO. GRAND AVE.

Stores and Shops

STORES—SHOPPES

Between Figueroa and Vermont
6th to 10th sts.
We have what you want, large or small stores, rentals $50 to $1000 per month. Have several finest locations with long leases for the following business:
Milliner—Dressmaker—Furrier
Beauty Parlor—Furniture—Rugs
Druggist—Restaurant—Market
Hardware—Cloak & Suits—Jeweler
Novelties—Dry Goods—Gowns
Draperies—Art Studio—Florist
Barber Shop—Tea Rooms—Opticians
And others.
We will build to suit your requirements.
This congested district and present parking laws are driving your old customers to your competitors. Act before rents in this district increase. Others have and are getting the business that is rightfully yours.
We specialize on 7th st., the rival of New York's 5th Avenue.
SHAW & MERNIN,
427 MERCHANTS' NATL. BANK BLDG.
Mdwy. 1954.

STORE room with telephone and stenographic service. Nice front office. Security Bldg. Call STREET Monday or Tues.
DESK SPACE, with or without desk, $5. CALIFORNIA BANK BLDG., 629 So. Spring st.
TO LET—Entire room completely furnished. Phone, typewriter, $35. 428 DOUGLAS BLDG.
DESK room with storage and window display. Suitable for automobile accessory. 171 W. FLOWER. Phone 282544.
FURNISHED office space, separate entrance, phone, desks, typewriter, etc., cheap. 412 DELTA BLDG.
Very desirable furnished office for few months. Inquire 535 CITIZENS NATIONAL BANK BLDG.
FURNISHED office space for rent. 325 mo. Inc. office, 327 S. San Pedro St. 825-881.

3 STORES LEFT

EXCEPTIONAL LOCATION. NEW PRODUCE BUILDING. OPPOSITE TERMINAL. 7TH AND LARK ST. 9TH & CENTRAL. SUITABLE FOR MOST LINES OF BUSINESS. EXCEPTIONALLY GOOD FOR AUTO ACCESSORIES, GROCERY & MEAT MARKET.

CORNER STORE

for rent. Good location to drug store, rent to Sam Secher or John Doe. Brick bldg. Also store suitable for tailor, hardware, barber, etc. Rents reasonable.
CARL SHAPIRO
504 Ct. Nat. Bank. Main 2402.

TO LEASE—Store on Washington street near Third ave. Best location on the street. Splendid store.
CLARENCE URBAN
Washington st. at 3rd ave. 768-123.
FOR LEASE—Store room, plate glass front, cement floor, good lights, suitable for hardware or marble, tile business. BROWN 530 Hager st., San Fernando. Phone Black 167.
TO LEASE—Store 20x80 ft. on corner 50. W. Jefferson or Western ave. Fine location for dry goods, tents and shoes or other lines. ARTHUR, 1761 W. Jefferson. 769-031. Com. to agents.
STORE room, decidedly the best location in this business district available. Low rent and business to see owner. 2504 W. WASHINGTON ST.
TO LEASE—Splendid store on Washington st. near Western. Rental $75 mo.
CLARENCE URBAN
Washington st. at 3rd ave. 768-123.
NEW store 17x30 ft. 4115 Moneta, just below junction with Broadway extension. Suitable for grocery, fruit, etc. Will lease. 304 Central Bldg. 820-220.
FOR RENT—Space 35x140 feet in building, old mission style, ideal shop location; 40x75 feet, together or separately. 3019 BLODGETT. 152 W. Price st.
FOR LEASE—For public market, no competition. Good location. Need good store in neighborhood. 5060 ADAMS ST. Also small store, new building.
LARGE store, corner 43rd and Hoover, reasonable rent. Will divide. DREXEL 2473.
TO LET—Storeroom, brick building, Grand ave. near Adams, 3160 feet. Long lease. Might divide. 523-1918.
FOR RENT—brick bldg., 22x80, suitable for auto bus. Garage, paint shop or restaurant. See No. 118 W. FIGUEROA.
PICO ST., 1208 W.—Will lease large store room on Pico st., close in. Big window, $75. 930 KIMBROUGH; phone 53324.
7224 SOUTH MAIN, ideal location for fruit and vegetable store. For particulars call owner at 7220 S. MAIN ST.
NEW large well-lighted store and dry basement under entire house. 2447 WHITTIER BLVD. Only $60. Boyle 3044
FLOOR space, suitable for battery, radiator, print or shoe shop. Phone 24-hour service. Rea. rent, 1121 S. MAIN ST.
STORE for rent, Arroyo Seco Blvd. and Van Nuys ave. Owner, 4253 Van Nuys ave. Universal 1945.
SPACE FOR SHOE SHOP IDEAL LOCATION EX-SERVICE MAN PREFERRED. 163 E. 41TH ST.
FRONT space, public market, 5 yrs. to go, $40 per month to responsible party. 4008 S. VERMONT AVE. Florist.
SPACE in woman's shop for hosiery and underwear. 2714 S. GRAND AVE.
FOR RENT—Store in new brick block on Sunset Blvd. Apply 1535 SUNSET BLVD.
816 W. 5TH, 2nd floor, locations suitable for stores, dentist, dr. or large offices.
FOR LEASE—Artistic chicken dinner room. 5th ave. and Foothill Blvd. MONROVIA.
NEW store to Building. Good for Jewish delicatessen. PH. 454-627.
51ST & Normandie, corner, ideal location for drug. BOYLE 5959
NEW store, 4768 main, rear, rea. rent. WOOD, 4717 W. Adams. 760634
DRUG store for rent, corner, next to San Sesto's. 51094

Offices and Desk Space

OFFICE AND DISPLAY

SPACE FOR LEASE
Preference to building material business and allied lines.
BUILDING MATERIAL EXCHANGE,
3040 So. Broadway. 1041 S. Main

BANK OF ITALY BLDG.
For Sale—One or two offices. One handsomely furnished in solid walnut, the other in mahogany and oak. Can be rented reasonable.
Phone BEACON 6-3-5-8. (TERMS.)

NEW OFFICE BLDG. JUST COMPLETED. N. E. COR. 7TH AND CENTRAL AVE. OPPOSITE TERMINAL MARKET. HEART OF INDUSTRIAL DIST. LARGE, LIGHT OFFICES. MODERATE PRICES. GOOD SERVICE.

TO LET—
Or Lease
Offices and Desk Space

LARGE general office with three private offices in connection on second floor, beautiful business block on Washington, near 9th st. Floor covering and partitions furnished.
Business Lease Dept.
24-hour service west side store leases.
BURTON & CO.
WESTERN AVE. AT 10TH ST.
795-931

643 SO. OLIVE ST.—VERY DESIRABLE SPACE FOR LIGHT MANUF'G. OFFICES. BEST LOCATION IN THE CITY. REASONABLE RENT. BUEHLER, 96312.
FOR RENT—Entire upper floor 40x75 ft., outside entrance, suitable for offices or otherwise. Apply BLODGETT, 152 W. Price st.
625 LODI'S STATE BLDG. will share furnished office, reasonable. Phone installed. 874273. MR. NORTON.
LARGE outside office, nicely furnished, phone installed, ready now. $57.50. Call 615 GROSSE BLDG. 6th & Spring Sts.
ONE or two rooms nicely furnished and with phone service. 1211 CITIZENS' NATIONAL BANK BLDG.
SICKNESS compels sacrifice lease. Windows lettered, in connection, other lines o k Sixteenth near Western. Tel. 586474.
FICO, 1503 W.—Desk space with desk, ground floor location on Pico st., close in, $15 mo. KIMBROUGH, Phone 53324.
DESK SPACE, HAAS BLDG.; 908. Office service, mahogany, ADDRESS BROADWAY 1319.
FOR RENT—A few good offices for immediate occupancy. Apply room 404 CHAMBER OF COMMERCE BLDG.
FURNISHED office for rent with telephone, immediate possession. 602 DELTA BLDG.
DESK room with telephone and stenographic service. Nice front office. Security Bldg. Call STREET Monday or Tues.
DESK SPACE, with or without desk, $5. CALIFORNIA BANK BLDG., 629 So. Spring st.
TO LET—Entire room completely furnished. Phone, typewriter, $35. 428 DOUGLAS BLDG.
DESK room with storage and window display. Suitable for automobile accessory. 171 W. FLOWER. Phone 282544.
FURNISHED office space, separate entrance, phone, desks, typewriter, etc., cheap. 412 DELTA BLDG.
Very desirable furnished office for few months. Inquire 535 CITIZENS NATIONAL BANK BLDG.
FURNISHED office space for rent. 325 mo. Inc. office, 327 S. San Pedro St. 825-881.
OFFICE—501-3 Laughlin Bldg., including phone. Rent $50. Inquire within.
DESK space with or without desk. 1240 S. MAIN ST. 201.
FRONT furnished office, reception room, telephone, typewriter. 402 DELTA BLDG.
FURNISHED office space for rent. Phone, 310 METROPOLITAN THEATER BLDG.
FOR RENT—Ground floor office space, APPLY 740 S. SPRING ST.
FOR RENT—Small desirable office, $20 per month. 5th Floor. 814 S. SPRING
ATTRACTIVE light office, also desk space, complete service. 875-775.
DANDY office AT 353 SO. WESTERN. RM. 200. PHONE IN. 596-076.
ROLL TOP desk, telephone, typewriter, $5 mo. 603 CHAMBER COMMERCE BLDG.

Industrial and Business Pty.

WE HAVE IT.
WHAT DO YOU WANT?
Santa Fe Ave. corners, Spur track.
20x100
40x100
60x100
50x140
Call
V. SANDERSON
Industrial Specialist
R. C. WILLIS
Mgr. Bus. and Ind. Leases
WESTCAL & RYAN
211 Pacific Finance Bldg.
876-711 Phone 876-711.

3 4-STORY AND BASEMENT CLASS C BUILDING WITH SPRINKLERS AND SWITCH, ABOUT 4500 SQUARE FEET AT 439-41 E. 3RD ST. LOS ANGELES; OWNED BY J. H. BURKHART, 3400 CASITAS AVE., LOS ANGELES. CAPITOL 5243.
FOR LEASE—About 10,000 sq. ft., located at 1063-97 N. Spring st., with spur track, short haul to town. 1-story brick, 20-ft. ceilings. Also shop in rear 40x75 feet, together or separately. 3019 BLODGETT. 152 W. Price st.
LOFT ON LOS ANGELES ST., NEAR 9TH. 3000 SQ. FT. AT LESS THAN 3 CENTS PER FT.
CENTRAL REALTY CO.,
Main 3922; Main 3923. 1708 Lowe Bldg.
20-FT. FRONT STORE ON BROADWAY BETWEEN 36TH AND 37TH.
CENTRAL REALTY CO.
Main 3922. 1708 Lowe Bldg. Main 3923.
1230-32 W. WASHINGTON BLVD. 54x70. Also 1208-1210 corner Western and Glasgow. Lease or might build.
CENTRAL REALTY CO.
1708 LOWE BLDG. Main 3922.
FOR LEASE—1000 to 5000 sq. ft. in new 1st class downtown loft bldg. Lights, heat, elevator and janitor service. Ins. 1,200 MARSH-STRONG BLDG. 67139.
FOR RENT—One-story building 30 ft. wide, 80 ft. deep, for rent at $225 mo.
CENTRAL REALTY COMPANY.
Main 3922. 1708 Lowe Bldg. Main 3923.
STORAGE or dry, 10,000 sq. ft. 2nd fl. elec. elev. lighting. Rent 1000 to 5000 sq. ft. ready now 110 CENTER ST nr. Santa Fe Sta.
WILL build to suit. Brick bldg., 50x125. Close in, for dealer or storage. Near spur track. HUMB. 2717-W.
LOFT for factory or salesroom. Pine location; about 2500 sq. ft. at 6 cents. All or part. 930 S. SAN PEDRO.
62,000 SQ. FT. East 9th St. R.R. siding. Also 2 warehouses of 8000 sq. ft. each. PARAMOUNT FURNITURE CO., 903 N. Western ave., corner Clinton.

FANNING FURNITURE CO.
Distributors for

Simmons Beds and Springs
Davenport Beds and Divan Suites
Robert Sanstol Mattresses
Kling Bedroom Furniture, Etc. Etc.

FACTORY PRICES
LIBERAL TERMS

FANNING FURNITURE CO.
2820 So. Vermont. Open Eves.

GAS RANGE
Detroit, Jewel, Superiors, Angelus, Wallace, Direct Action, Acorns and Garlands. We deliver, guarantee and connect with each range for $28.50.
SPECIAL ALL ENAMELED ACORNS NO. 661, REGULAR PRICE $115, OUR SALE PRICE $69.50. ANGELUS PORTABLE RANGE WORKS. Ranges repaired. 3025 W. Pico. Phone 6221. Open eves.
BEAUTIFUL furniture in a Wilshire residence by the piece. Mahogany davenport, living-room set, rest of tables, Italian bedroom set, set Windsor breakfast set, walnut, ivory and French gray bedroom suite, Wilton rugs, davenports and console tables, spinet desk, beautiful door lamps, 4-fold screens, dining-room suite, white enamel gas range. 602 S. NEW HAMPSHIRE. DUNBAR 1510.
HIGH grade eastern furniture at large savings. Parlor sets, dining room sets, complete or in pieces, davenports, chairs, rockers, lamps, bookcases, desks, ferneries, smokers, reed furniture, breakfast sets, gas ranges, gas heaters, refrigerators, rugs. Must reduce stock. Call at once. MOODY FURN. CO., 3907 W. 6TH ST. 53519. Open eve. on appointment.

GAS RANGES — HEATERS.
Detroit Jewel, Excel, Acorns, Black Diamonds, Occidental. Get our prices before you buy. New high-oven gas range, $28.50. Gas heaters, $12.50 up.
WESTERN STOVE WORKS.
1527 S. Main. Open eves. Broadway 8827.

FOR SALE—BOX COUCH, DOUBLE GRASS BED AND SPRINGS, MAHOGANY LIBRARY TABLE, SMALL STOVE, SPRINGS AND SPRINGS COMBINATION TABLE, OVERSTUFFED TAPESTRY CHAIR, SEWING MACHINE, CHAIRS AND ROCKERS. PRINCE RUPERT APTS., 1127 INGRAHAM ST.
2-INCH POST, SIMMONS STEEL BEDS, 50 STEEL SPRINGS, $5.25. ALL COTTON ROLL MATTRESS, 4-6 WOOL, $7.75. OUTFIT COMPLETE, $21.75. RUGS, DAVENPORTS, STOVES AND ALL OTHER LINES FURTHER PROPORTIONATELY PRICED. HERBERT COHEN, 1217-19 S. SPRING ST.
9x12 WHITALL single-Persian Wilton rug. Like new, $75. 9x12 body Brussels, $25. Axminster, $20. Mahogany bedroom set, dresser, chiffonier, rocker, chair and bow end bed, all for $125. 12x18 Wilton rug, $50. Other rugs and several other items. 922 W. 16TH ST.
BEAUTIFUL two-tone Queen Anne mahogany oblong dining set, drapes, mahogany 9-piece mahogany library table, mahogany electric lamp, oak dunfold, oak buffet, Queen Anne chairs, gate-leg table. Bargain, must sell at once. 204 N. RENTON WAY.
$19.95 SPECIAL $19.95
BUNGALOW BED COMPLETE.
EAGLES SPRINGS, 40-LB. ARTTICK MATTRESS.
BOBB & PHILIPS
128-130 S. SPRING ST.
4 ROOMS beautiful furniture, $295. Bedrm. in French gray or ivory, 3-pc. overstuffed suite, mahogany dining suite, high wing gas range, 2 rugs 9x12. Easy terms, less for cash. Private people's building Co. Open eves. 2005 W. VERMONT.
FOR SALE—3-piece walnut antique bedroom set, new velour davenport, 4 pieces bedroom set, $300 value, for $225

Los Angeles Daily Times.

AUTOMOBILES, ETC.—Miscellaneous.

Terms. Trades.

CADILLACS

REDUCED $100 to $300

80 CARS TO CHOOSE FROM.

Open and Enclosed.

PRICES $450 TO $3950.

Above Cars

AT 7TH & BIXEL.

(Dunkirk 1190.)

DON LEE

STOCK REDUCING SALE.

Following Cars

AT 1215 S. MAIN.

(Phone 292-684.)

ALL POPULAR MAKES.

Fords to Cadillacs.

REDUCED $50 TO $250

80 CARS TO CHOOSE FROM.

Coupes—Sedans—Limousines,

4, 5 and 7-Passenger Open Cars.

PRICES $175 TO $2000.

NO USE—BOTH PLACES

Trades. Terms.

GET THIS!

WE CAN'T MAKE IT STRONGER.

EVERY USED CAR FULLY GUARANTEED.

FREE REPAIRS FOR DEFINITE PERIOD.

BOTH THEY MUST BE RIGHT OR WE COULDN'T MAKE ABOVE OFFER.

COME DOWN AND TRY 'EM OUT.

A SMALL DOWN PAYMENT AND THE CAR IS YOURS.

YOURS FOR USED CAR SERVICE.

DOWNTOWN CHEVROLET CLIPPINGER-KINCAID, INC.,

EAST 12TH AT CERES.

7TH AT CENTRAL.

INDIANA AT WHITTIER BLVD.

CENTRAL AT LINCOLN.

PHONE 876-645.

OPEN EVENINGS AND SUNDAYS.

FORDS

$50 DOWN

2 1922 FORD COUPES

1 1921 FORD COUPE

2 1921 FORD SEDANS

2 1923 FORD TOURINGS

1 1922 FORD ROADSTER

1 1922 CHEVROLET TOUR.

1 1923 "90" BELL SEDAN

OPEN SUNDAY. NO BROKERAGE

1922 BUICK 4 TOUR. OR ROADSTER, NEW PAINT AND NEW TOP, 90-DAY GUARANTEE, $695. TERMS.

HOWARD AUTO CO. OF L. A.

1212 S. MAIN. PHONE 280641.

1921 CADILLAC Phaeton, excellent condition throughout. Many accessories. MR. HOWARD, 70 W. Raymond, Pasadena. Fair Oaks 2000.

BUICK, 4, 1924. Can save you some money. 1215 S. Main. Station C. L. A.

SACRIFICE, by owner, 1923 model 5-passenger touring car. 718 W. 1ST ST.

Touring Cars For Sale

AUBURN beauty six touring car, 1921. Fully equipped. Just overhauled. Five nearly new cord tires. Price $500, $350 down. Call at 4652 W. WASH. or call BEACON 6739.

BUICK, 1920 touring, maroon body, khaki top, good tires, runs fine. Must be sold for cash. Call 281472. BOOGAR & GILLINGHAM, 524 W. Pico.

BUICK TOURING, 1923 $795

Has spare tire and two bumpers. 1225 S. FLOWER ST. Broadway 2561.

BUICK 5-PASS., trade for late Ford, original finish, new cord tires, many extras. Guaranteed. 1310 S. Main.

BUICK, 1920 Touring, rebuilt and repainted, specially priced for quick sale. Will trade. 1220 S. FIGUEROA.

BUICK, 1920 TOURING, PERFECT, LOOKS AND RUNS LIKE NEW. $565. TERMS $65 A MONTH. 1215 S. MAIN.

BUICK 6 touring, 1918, fine condition, tires good. $250 down. 117 W. PICO.

BUICK light 6 touring car. Perfect running condition. General appearance good, liberal terms. Holly 4253.

BUICK 1921 Tour., $550. $225 down, bal. $25 mo. 923 W. SANTA BARBARA. Univ. 3257.

BUICK tour., A-1 shape, $275; forced to sell tour. 20 6TH PLACE, nr. Hoover.

BUICK 6 touring car, $135. Call HOLLYWOOD 5056.

BUICK Tour., 1918. Good shape. 1230 S. BROADWAY.

CADILLAC, 1920, 61 touring. In excellent mechanical condition. Good tires. Owner, Underpriced. FELTON MOTOR COMPANY, 1534 S. Figueroa st. 292-21.

CADILLAC Phaeton, 1921. Worth every cent of $1645, easy terms. Open evenings and Sunday. LYNN C. BUXTON, Stearns Dist., 1635 S. Figueroa st. 280251.

CADILLAC, 1921, phaeton, bumpers, front and rear, Lovejoy shocks, 4 spare tires, two spare, finished like new. $1675. Call 474614.

CADILLAC phaeton tour., 1923 model 61. Has full enclosure top, looks like a brand-new car. Must sac. $2000, terms. 1026 S. FLOWER.

CADILLAC, 1923 phaeton, only driven 6500 miles, hydraulic 4-wheel brake. Hood) top, etc. Must sell. PHONE 475040.

CHANDLER 5-PASS. TOURING, 1922 PIKES PEAK, Original finish, looks like new. Motor been reconditioned and couldn't be better. Guaranteed with service by the originator. Has California full sliding glass enclosure, 6 disc wheels, new cord tires, bumpers, stop signal, motometer, wind wings, mirror and other extras. Rightly priced. Liberal terms. Evenings and Sunday. "The House of Individuality." W. P. HERBERT CO. Chandler and Cleveland Distributors. 1220 S. Figueroa st. 828-016.

CHANDLER tour., 7-pass. Trade for screened garage, trade; what have you? BOOGAR & GILLINGHAM, 524 W. Pico.

CHANDLER, '23 sport tour., driven only 5000 miles. Private owner. F. M. PENTECOST, 1265 N. Western ave.

CHANDLER touring, California top, other will sell cheap. Call 281472. BOOGAR & GILLINGHAM, 524 W. Pico.

CHEVROLET TOURINGS.

1923 MODEL.

YOUR CHOICE

We have taken these cars in trade and would really sell them for cash. Can arrange terms. Open evenings. A real opportunity to get almost a new car at a bargain. Motor hardly broken in.

$100 down payment, balance easy.

"The House of Individuality."

W. P. HERBERT CO.

Chandler and Cleveland Distributors. 1220 S. Figueroa. 828-016.

CHEVROLET TOUR., 1923, like new. $450 CHEVROLET TOUR., 1922, closed top $750

DODGE TOUR., 1920, in good shape $350

COLE 8 ROAD. SERIES 4-38 tour. $1000

COLE 8 TOUR., first-class condition. $575.

Terms. 1209 S. HILL. 292031.

CHEVROLET TOURING

Late 1923

Wind wings, bumpers, rear spare, license, tail lights, new spare, tires, other extras. $200 in the place.

1083 S. Olive. W. SWANSON. 872-956.

CHEVROLET touring cars, 6 of them from $225 to $250. We are not Chevrolet dealers and don't want them cars in stock. OPEN EVENINGS AND SUNDAYS.

J. A. NADEAU CO., FORD DEALERS. Cor. Central and Slauson. Hum. 2240.

CHEVROLET Touring, late 1923. Looks and runs like new. Cash, $365. Must sacrifice. $100 down. 929 W. 60TH.

CHEVROLET touring, 24, brand new, large cord tires, bumpers, etc. 2000 miles. Owner leaving; sacrificing. 1427 QUINCY. METRO 6777.

CHEVROLET, 1922 tour., pantasote top. This car a REAL BUY. Must be sold today. 901 ARAPAHOE ST.

CHEVROLET 4-90 touring, 1921, only $175; cash in good condition. 222 N. VERMONT. See today.

COLE 7-passenger touring, 1921. Appearance, condition, excellent. 9000 miles. WESTINGTON, 1400 So. Main. Phone 746-68.

COLE 8 touring, 1919, fine condition, tires good. $250 down. 117 W. PICO.

DODGE light 6 touring car. Perfect running condition. General appearance good, liberal terms. Holly 4253.

DODGE touring, late 1923. Looks and runs like new. Cash, $365. Must sacrifice. $100 down. 929 W. 60TH.

DODGE tour., very late, with California top, seat covers to match lining. This is certainly a pick-up at $475. JEWETT AGCY., 222 N. Vermont.

DODGE 21 TOUR.

Trade for late Ford, car in fine condition, good tires. Terms to suit. SHRADER'S, 1310 So. Main.

DODGE Touring, 1919. $100 worth extras. Good cord tires. Bargain, $295. Terms. McCARTY OVERLAND CO., 4039 So. Vermont.

DODGE tour, (2) 1926 for $325 and 1918 for $145. Terms bargains. 117 W. PICO.

DODGE touring, 1917, excellent condition. A steal at $150. 222 N. VERMONT.

DURANT, 1922 TOURING.

$450.

Looks and runs like new. At this price it won't last long. Hurry.

CALIFORNIA OAKLAND MOTOR CO., 1026 S. Olive st.

ESSEX touring car, 1920 model, good condition and tires, needs the price, $150 cash on delivery, bal. payable $5 monthly. WARREN KING, 6116 Hollywood Blvd.

ESSEX touring, 1921. You never owned a better one. Will sell you this car and all you need to do is drive it away, balance easy monthly payments. JEWETT AGENCY, 222 N. Vermont.

FORD touring. One sweet, running car. Starter, demountable rims, shock absorbers, speedometer, bumper, Atlas steel wheels, $165, terms.

Ford Bargain Center.

OPEN EVENINGS AND SUNDAYS.

J. A. NADEAU CO., FORD DEALERS. Cor. Central and Slauson. Hum. 2240.

FORD touring, 1921; $150; 1923 model underpriced, every one a real bargain; liberal terms. See our cars before you buy. Liberal terms.

OPEN EVENINGS AND SUNDAY.

LLOYD L. KING, FOR FORDS.

231 N. Pacific. Hum. 7758.

FORD touring, starter, demountable rims, fender guards. Only $85. Must hurry.

Ford Bargain Center.

OPEN EVENINGS AND SUNDAYS.

J. A. NADEAU CO., FORD DEALERS. Cor. Central and Slauson. Hum. 2240.

FORD touring, 1921; $150; 1923 model underpriced, every one a real bargain; liberal terms. See our cars before you buy. Liberal terms.

OPEN EVENINGS AND SUNDAY.

LLOYD L. KING, FOR FORDS.

231 N. Pacific. Hum. 7758.

FORD touring, 1923, starter, demountable rims, fender guards. Only $85. Must hurry.

FORD BARGAIN CENTER.

OPEN EVENINGS AND SUNDAY.

J. A. NADEAU CO., FORD DEALERS. Cor. Central and Slauson. Hum. 2240.

FORD TOURING, 1922. Very fine shape. Good paint and tires. You are sure to like the car and the price.

DUNHAM for FORDS

Authorized FORD Dealer, 1250 W. 7th.

FORD touring, 1922. Roadster axle, 4-wheel brakes, special brakes. $125 down.

OPEN EVENINGS AND SUNDAY.

J. A. NADEAU CO., FORD DEALERS. Cor. Central and Slauson. Hum. 2240.

FORD touring, 1923. Just like new. $100 down.

FORD BARGAIN CENTER.

OPEN EVENINGS AND SUNDAYS.

J. A. NADEAU CO., FORD DEALERS. Cor. Central and Slauson. Hum. 2240.

FORD TOURING with all the extras. Starter, shocks, speedometer. Sure some bargain.

COBERLY'S BETTER USED FORDS.

1918 S. Main. Open Sun. & eve. 287184.

FORD touring, 1923, driven but 2000 miles. Will sell any reasonable offer. Open at 1703 W. 54TH ST. after 5 p.m. or Sunday.

FORD TOURING (late 1923) $310

One-man top, 4 new tires, repainted. Guaranteed, just like new.

COBERLY'S BETTER USED FORDS.

1918 S. Main. Open Sun. & Eve. 287184.

FORD, Late 1921.

Special top, rebuilt motor, $275. Open Sunday.

1616 SO. MAIN.

FORD touring, 1923, starter, demountable rims, fender guards. Only $85. Must hurry.

FORD BARGAIN CENTER.

OPEN EVENINGS AND SUNDAYS.

J. A. NADEAU CO., FORD DEALERS. Cor. Central and Slauson. Hum. 2240.

FORD touring, 1923. Just like new. $100 down.

FORD BARGAIN CENTER.

OPEN EVENINGS AND SUNDAYS.

J. A. NADEAU CO., FORD DEALERS. Cor. Central and Slauson. Hum. 2240.

FORD TOURING, 1921, starter, shocks, speedometer. Sure some bargain.

COBERLY'S BETTER USED FORDS.

1918 S. Main. Open Sun. & eve. 287184.

FORD touring, 1923, driven but 2000 miles. Will sell any reasonable offer. Open at 1703 W. 54TH ST. after 5 p.m. or Sunday.

FORD TOURING (late 1923) $310

One-man top, 4 new tires, repainted. Guaranteed, just like new.

COBERLY'S BETTER USED FORDS.

1918 S. Main. Open Sun. & Eve. 287184.

FORD, Late 1921.

Special top, rebuilt motor, $275. Open Sunday.

1616 SO. MAIN.

FORD TOURING, 1919, ONLY $95

New top, good tires, good motor.

1616 SO. MAIN

FORD TOURING, 1923, $350. TERMS. See our cars before you buy.

OPEN EVENINGS AND SUNDAY.

LLOYD L. KING, FOR FORDS.

231 N. Pacific. Hum. 7758.

FORD touring, $80, new paint, seat covers, 1046 E. 23RD ST.

FORD tour., 1922. A-1 shape. $50 down. 2654 PASADENA AVE.

GARDNER TOUR.

Looks and is in fine mechanical shape, special at $575. Open evenings and Sunday.

LYNN C. BUXTON, Stearns Dist., 1635 S. Figueroa st. 280251.

GARDNER TOURING, 1922

Rebuilt motor, new paint, etc. Excellent condition. $225 will handle.

1616 SO. MAIN. Open 8 to 5. Broadway 2561.

HUDSON SPEEDSTER, 4-passenger. (late '23). $645. Newly painted; mechanically A1 at first sight. 1600 S. MAIN.

HUP TOUR., 1919.

Model N. Owned by one man, and it's a wonder. You will have to see this one. Open evenings and Sunday.

LYNN C. BUXTON, Stearns Dist., 1635 S. Figueroa st. 280251.

JEWETT 23 tour., and sport models, driven very little, orig. finish and tires, terms, fully guaranteed. PAIGE CO. OF SO. CAL. 1127 So. OLIVE. 67268.

JEWETT, light 6 tour. 1925, perfect cond. Like new. OWNER. 696071.

JORDAN Playboy, 1923, going east, 592714 YORK BLVD.

LINCOLN 7-passenger touring, 1923; this car was driven very little and is like new. Must be sold; cash or terms; will consider new car guarantee. Ask for MR. JUDSON, 8212321.

LINCOLN 7-PASS. TOURING, 1921. Touring sedan and side shields. Excellent condition throughout. See D. DUNHAM, Lincoln Dlr., 1250 W. 7th.

LINCOLN, 1921, 7 passenger touring, looks and runs like new, good rubber, $1650. Terms if required. PHONE 821221.

MARMON, 1920, 9 new cords ..... $1050. $350 down, 12 months. DUNKIRK 4954.

NASH 1921—4 TOURING.

$495. $175 DOWN.

This popular economical little car has the original finish, 5 brand new oversize cord tires. Runs just like new and for a big sale price of $495. You can't afford to pass it up.

F. B. MILLER,

Jordan Dealer—Paige.

220 W. Pico. 281040. Open eve. and Sun.

NASH Tour., '22. New cord tires, finish like new. This car driven very little and priced right. PAIGE CO. OF SO. CAL. 1127 So. Olive. 67268.

NASH 6 '22 tour. Excellent condition. Original finish, tires arrange. Private owner. F. M. PENTECOST, 1265 No. Western.

OLDS late "43" four tour. Good condition throughout. A real buy, $500. J. W. LEAVITT & CO., 1150 S. Figueroa.

OLDS 6, 1920. Touring, $75 cash, balance easy. 108 W. PICO.

OVERLAND—Touring—in good condition. Good tires, upholstered in leather, and in good shape. Paint looks good. I am not a dealer, but private owner, and will sacrifice.

JOHN M. THOMAS, JR.

Phone 762-319. 4557 Lomita St.

OVERLAND, 1922 tour. Driven very little and in splendid mechanical condition. A real sacrifice, only $500. Open eve. J. W. LEAVITT & CO., 1150 S. Olive.

OVERLAND 1919 tour., mechanically good, original finish, tires good. Only $250. J. W. LEAVITT & CO., 1150 S. Olive.

OVERLAND, '19. $125 cash. Sacrifice. Open Evenings. Closed Sundays.

PACKARD twin-six 7-passenger touring. You can buy my beautiful Packard, which has been kept in the best possible condition, chauffeur-driven at all times. This car has special lamps throughout, all new tires, and looks like new. Must be sent to tell just how a car can be kept. Come for appointment, MR. JUDSON, 827-321.

PACKARD six '22 tour., 5 pass., like new in every way. Owner leaving; sell quick. F. M. PENTECOST, 1265 N. Western.

PACKARD twin 6, touring, 1916, such a good car for only $225 cash. 222 N. VERMONT today only.

PACKARD 6 tour., 1924, run 1000 miles; lots of extras, $2350. 7626655.

PAIGE touring, $500. Perfect engine. Original finish. Owner, 1713-A ROAMER 1918 TOUR. $335.

Good finish with Burbank top to match. Wire wheels, really new tires.

LORD MOTOR CAR CO.,

1201 S. Olive. 824-074.

STEARNS-KNIGHT TOUR., 1924, 5-PASS., 4-CYL.

It's brand new, but has been driven a few miles by our salesmanager. You can save real money on this, easy terms. Open evenings and Sunday.

LYNN C. BUXTON, Stearns Dist., 1635 S. Figueroa st. 280251.

STEARNS TOURING, 1923, "4" CYL. Equipped with everything you can think of, including tonneau shields. Driven but 11,000 miles. A snap, $1195. Easy terms. Open evenings and Sunday.

LYNN C. BUXTON, Stearns Dist., 1635 S. Figueroa st. 280251.

STEARNS touring, 15 good condition, $350 or trade for Ford coupe, late model. 906058.

STUDEBAKER big six, 3 glass California top, just like new, lots of extras. Take good Ford sedan as first payment. 6616 ESTRELLA AVE.

STUDEBAKER BIG SIX, LATE 1921, A1 CONDITION $750. TERMS OR BEST CASH OFFER. MUST BE SOLD TODAY. 953 S. MAIN.

STUDEBAKER, Special 8-x touring, $1920. Fine condition. $600, terms. See it at 1700 E. 14TH. Phone 280983.

STUDE. '21 LT. 6 TR. (Sport model.) Trade for late Ford, terms to suit. SHRADER'S, 1310 So. Main.

STUDEBAKER, 1919 big 6 tour. In fair condition. Must sell at once. BILT-MORE GARAGE, 5th and Grand.

STUDEBAKER, 1920-L, 6 touring, extras, just broken in, cash or terms. $1150 EAGLE DALE AVE., Eagle Rock.

STUDEBAKER LT. 6 TR. perfect, new tires. Genuine snap, $585, terms. 117 W. Pico.

STUDEBAKER, 1924, LIGHT SIX. PER-FECT. $895. TERMS. 925 S. MAIN.

STUDEBAKER, 1921, light 6, perfect cond. $550 cash. OWNER, 1002 Martel ave.

WHITE, 7-passenger touring, car exceptionally fine condition. HOLLY 4243.

WILLYS-KNIGHT tour., late 1923, side wings, bumpers, motometer, and fully equipped. S. G. STEPHENS, 1209 S. Hill.

WILLYS KNIGHT, 1923 Tour. Run only 6000 miles. $1150. Terms. 150 W. Jefferson. Bumbolt 3431.

WINTON touring, 1920-A-1 condition. Cash. Phone Colo. 6273, Pasadena.

$385 CASH.

BALANCE 16 MONTHS BUYS

1922 WILLY'S KNIGHT TOUR.

Beautiful Japan finish, nickel trim, fine tires, extras. Absolutely guaranteed.

WILLY'S OVERLAND PACIFIC CO.

1063 So. Figueroa. Open eve. 60060.

$290 CASH

BALANCE 12 MONTHS BUYS

1923 OVERLAND "RED BIRD" TOUR

Driven very little and in excellent condition. Almost unused.

WILLYS OVERLAND PACIFIC CO.

1063 So. Figueroa. Open Eve. 60060

1923 BUICK, 6—5-PASS. $1125

1922 DODGE TOURING $650

1921 OVERLAND 4, PERFECT $300

1918 OLDS 8 TOUR., CORD TIRES $200

1922 DODGE 5-PASS., PERF. PAINT $550

1918 BUICK 6—5-PASS., NEW PAINT AND TOP, CORD TIRES $450

1917 BUICK 6 TOURING, EXTRAS. HOWARD AUTO CO. OF L. A.

1212 S. MAIN. PHONE 280641.

1923 STUDEBAKER BIG 6.

Owners leaving city, will sacrifice these cars, both like new and fully equipped. Mechanically perfect. If you are in the market for a car it will pay you to see these. Phone 475-749. 842 SO. OXFORD.

OUR CARS ARE ABSOLUTELY GUARANTEED "ASK 10 OWNERS."

WILLYS-OVERLAND PACIFIC CO.

1063 So. Figueroa. OPEN EVE. 60060

1923 WILLY'S-KNIGHT TOURING. Used but little by private owner. Address F. box 183, Pasadena.

1920 HAYNES Touring, new paint, A-1 condition. 4610 S. VERMONT AVE.

Roadsters For Sale

BUICK ROADSTER.

1921 MODEL.

This car has had very careful attention by experienced driver, and looks and runs like new. Good tires, practically new spare, two bumpers, motometer, wind wings, motometer, two spotlights and other extras. Really good buy that you can't afford to pass up. Liberal terms.

Open Evenings and Sunday.

"The House of Individuality."

W. P. HERBERT CO.

Chandler and Cleveland Distributors. 1220 S. Figueroa. 828-016.

CHANDLER Chummy, late 1919, good condition. PHONE 55377. After 6.

CHEVROLET 1922, 5-pass. or rdst., both like new. In fact carries a new car guarantee and service. Only $240. easy terms. Open evenings and Sunday.

LYNN C. BUXTON, Stearns Dist., 1635 S. Figueroa st. 280251.

CHEVROLET ROADSTER.

Late 1922

Bumpers, spare tire, finish and upholstery like new. Only $250 down.

W. SWANSON

1035 So. Olive. 872-956.

DODGE roadster, late model, $300, snap. See our cars before you buy.

OPEN EVENINGS AND SUNDAY.

LLOYD L. KING, FOR FORDS.

231 N. Pacific. Hum. 7758.

DODGE roadster, excellent condition, good tires, motor A-1 condition. $250, $100 down. 1316 VALENCIA AVE.

DODGE ROAD., 1922, like new, $600. 1000 E. 23RD ST. Phone 282031.

DODGE '21 roadster, A-1 condition, a bargain cash or terms. 3569 WHITTIER BD.

FORD TORPEDO RUNABOUT, $85. 1714 E. RUNNING CAM.

DUNHAM for FORDS

Authorized FORD Dealer, 1250 W. 7th.

FORD roadsters, 5 of them, refinished and overhauled, $250.

Ford Bargain Center.

OPEN EVENINGS AND SUNDAYS.

J. A. NADEAU CO., FORD DEALERS. Cor. Central and Slauson. Hum. 2240.

FORD roadster, 1922. $195. Come early or see us by appointment.

OPEN EVENINGS AND SUNDAY.

LLOYD L. KING, FOR FORDS.

231 N. Pacific. Hum. 7758.

FORD ROADSTER, 1922.

Refinished and painted.

Only $285. Guarantee.

1616 S. MAIN.

FORD roadster, 1923, a real snap for $320.

Open Evenings and SUNDAY.

LLOYD L. KING FOR FORDS.

231 N. Pacific Blvd. Humbolt 7758.

FORD ROADSTER, 1920, $175.

Motor in good condition.

COBERLY'S BETTER USED FORDS.

1918 S. Main. Open Sun. & eves.

FORD ROADSTER, 1921.

Rebuilt, guarantee, 5 wire wheels Open Sunday.

1616 S. MAIN.

FORD roadster, 1924, run 6000 miles, good as new car, $50 extras, $365 cash. 621 E. 23RD ST. Hum. 1569-W.

FORD, 1920 road., with del. box. Ready to go to work. $175. Pay $60 and $20 a mo. Hurry. 822 N. WESTERN.

GRANT ROADSTER, a beauty, five splendid tires, beyond shap, $365, terms. 117 W. PICO.

HAYNES ROADSTER, excellent tires. A big sale price of $495. You can't afford to pass it up.

F. B. MILLER,

Jordan Dealer—Paige.

220 W. Pico. 281040. Open eve. and Sun.

NASH Tour., '22. New cord tires, finish like new. This car driven very little and priced right. PAIGE CO. OF SO. CAL. 1127 So. Olive. 67268.

NASH 6, '22 tour. Excellent condition. Original, $350; tires arrange. Private owner. F. M. PENTECOST, 1265 No. Western.

OLDS late "43" four tour. Good condition throughout. A real buy, $500. J. W. LEAVITT & CO., 1150 S. Figueroa.

OLDS 6, 1920. Touring, $75 cash, balance easy. 108 W. PICO.

OVERLAND—Touring—in good condition. Good tires, upholstered in leather, and in good shape. Paint looks good. I am not a dealer, but private owner, and will sacrifice.

JOHN M. THOMAS, JR.

Phone 762-319. 4557 Lomita St.

OVERLAND, 1922 tour. Driven very little and in splendid mechanical condition. A real sacrifice, only $500. Open eve. J. W. LEAVITT & CO., 1150 S. Olive.

OVERLAND 1919 tour., mechanically good, original finish, tires good. Only $250. J. W. LEAVITT & CO., 1150 S. Olive.

OVERLAND, '19. $125 cash. Sacrifice. Open Evenings. Closed Sundays.

PACKARD twin-six 7-passenger touring. You can buy my beautiful Packard, which has been kept in the best possible condition, chauffeur-driven at all times. This car has special lamps throughout, all new tires, and looks like new. Must be sent to tell just how a car can be kept. Come for appointment, MR. JUDSON, 827-321.

PACKARD six '22 tour., 5 pass., like new in every way. Owner leaving; sell quick. F. M. PENTECOST, 1265 N. Western.

PACKARD twin 6, touring, 1916, such a good car for only $225 cash. 222 N. VERMONT today only.

PACKARD 6 tour., 1924, run 1000 miles; lots of extras, $2350. 7626655.

ROADSTER 1918 TOUR. $335.

Good finish with Burbank top to match. Wire wheels, really new tires.

LORD MOTOR CAR CO.,

1201 S. Olive. 824-074.

STEARNS-KNIGHT TOUR., 1924, 5-PASS., 4-CYL.

It's brand new, but has been driven a few miles by our salesmanager. You can save real money on this, easy terms. Open evenings and Sunday.

LYNN C. BUXTON, Stearns Dist., 1635 S. Figueroa st. 280251.

STEARNS TOURING, 1923, "4" CYL. Equipped with everything you can think of, including tonneau shields. Driven but 11,000 miles. A snap, $1195. Easy terms. Open evenings and Sunday.

LYNN C. BUXTON, Stearns Dist., 1635 S. Figueroa st. 280251.

STEARNS touring, 15 good condition, $350 or trade for Ford coupe, late model. 906058.

AUTOMOBILES, ETC.—Miscellaneous.

Touring Cars For Sale

CLEVELAND LIGHT SIX.

1921 TOURING.

Just the same as a new car. Rebuilt and carries our guarantee with free service. Refinished a handsome "Maroon." Harmonious and very distinctive. New cord tires, bumper, sun visor and other extras, and priced to satisfy. Small payment down, balance easy terms.

Open Evenings and Sunday.

"The House of Individuality."

W. P. HERBERT CO.

Chandler and Cleveland Distributors. 1220 S. Olive. 828-016.

DODGE tour., very late, with California top, seat covers to match lining. This is certainly a pick-up at $475. JEWETT AGCY., 222 N. Vermont.

DODGE 21 TOUR.

Trade for late Ford, car in fine condition, good tires. Terms to suit. SHRADER'S, 1310 So. Main.

DODGE Touring, 1919. $100 worth extras. Good cord tires. Bargain, $295. Terms. McCARTY OVERLAND CO., 4039 So. Vermont.

DODGE tour, (2) 1926 for $325 and 1918 for $145. Terms bargains. 117 W. PICO.

DODGE touring, 1917, excellent condition. A steal at $150. 222 N. VERMONT.

DURANT, 1922 TOURING.

$450.

Looks and runs like new. At this price it won't last long. Hurry.

CALIFORNIA OAKLAND MOTOR CO., 1026 S. Olive st.

ESSEX touring car, 1920 model, good condition and tires, needs the price, $150 cash on delivery, bal. payable $5 monthly. WARREN KING, 6116 Hollywood Blvd.

ESSEX touring, 1921. You never owned a better one. Will sell you this car and all you need to do is drive it away, balance easy monthly payments. JEWETT AGENCY, 222 N. Vermont.

FORD touring. One sweet, running car. Starter, demountable rims, shock absorbers, speedometer, bumper, Atlas steel wheels, $165, terms.

Ford Bargain Center.

OPEN EVENINGS AND SUNDAYS.

J. A. NADEAU CO., FORD DEALERS. Cor. Central and Slauson. Hum. 2240.

FORD touring, 1921; $150; 1923 model underpriced, every one a real bargain; liberal terms. See our cars before you buy. Liberal terms.

OPEN EVENINGS AND SUNDAY.

LLOYD L. KING, FOR FORDS.

231 N. Pacific. Hum. 7758.

FORD touring, starter, demountable rims, fender guards. Only $85. Must hurry.

FORD BARGAIN CENTER.

OPEN EVENINGS AND SUNDAY.

J. A. NADEAU CO., FORD DEALERS. Cor. Central and Slauson. Hum. 2240.

FORD touring, 1923. Just like new. $100 down.

FORD BARGAIN CENTER.

OPEN EVENINGS AND SUNDAYS.

J. A. NADEAU CO., FORD DEALERS. Cor. Central and Slauson. Hum. 2240.

FORD TOURING, 1919, excellent condition. Must sell at once. BILT-MORE GARAGE, 5th and Grand.

FORD TOURING, 1921.

Special tool, rebuilt motor, $275. Open Sunday.

1616 SO. MAIN.

FORD TOURING (late '23) $310

Several of them to choose from. Overhauled, repainted. Look just like new.

COBERLY'S BETTER USED FORDS.

1918 S. Main. Open Sun. & Eve. 287184.

FORD TOURING: starter and gen., shocks, speedometer, bumper, for $275.

COBERLY'S BETTER USED FORDS.

1918 S. Main. Open Sun. & eve.

FORD touring, 1919; excellent condition. A steal at $150. 222 N. VERMONT.

FORD touring, 1923, Roadster axle, 4-wheel brakes, special brakes. $125 down.

OPEN EVENINGS AND SUNDAY.

J. A. NADEAU CO., FORD DEALERS. Cor. Central and Slauson. Hum. 2240.

FORD TOURING, 1921, starter, shocks, speedometer. Sure some bargain.

COBERLY'S BETTER USED FORDS.

1918 S. Main. Open Sun. & eve. 287184.

FORD touring, 1923, driven but 2000 miles. Will sell any reasonable offer. Open at 1703 W. 54TH ST. after 5 p.m. or Sunday.

FORD TOURING (late '23) $310

One-man top, 4 new tires, repainted. Guaranteed, just like new.

COBERLY'S BETTER USED FORDS.

1918 S. Main. Open Sun. & Eve. 287184.

FORD, Late 1921.

Special top, rebuilt motor, $275. Open Sunday.

1616 SO. MAIN.

FORD TOURING, 1919, ONLY $95

New top, good tires, good motor.

1616 SO. MAIN

FORD TOURING, 1923, $350. TERMS. See our cars before you buy.

OPEN EVENINGS AND SUNDAY.

LLOYD L. KING, FOR FORDS.

231 N. Pacific. Hum. 7758.

FORD touring, $80, new paint, seat covers, 1046 E. 23RD ST.

FORD tour., 1922. A-1 shape. $50 down. 2654 PASADENA AVE.

GARDNER TOUR.

Looks and is in fine mechanical shape, special at $575. Open evenings and Sunday.

LYNN C. BUXTON, Stearns Dist., 1635 S. Figueroa st. 280251.

GARDNER TOURING, 1922

Rebuilt motor, new paint, etc. Excellent condition. $225 will handle.

1616 SO. MAIN. Open 8 to 5. Broadway 2561.

HUDSON SPEEDSTER, 4-passenger. (late '23). $645. Newly painted; mechanically A1 at first sight. 1600 S. MAIN.

HUP TOUR., 1919.

Model N. Owned by one man, and it's a wonder. You will have to see this one. Open evenings and Sunday.

LYNN C. BUXTON, Stearns Dist., 1635 S. Figueroa st. 280251.

JEWETT 23 tour., and sport models, driven very little, orig. finish and tires, terms, fully guaranteed. PAIGE CO. OF SO. CAL. 1127 SO. OLIVE. 67268.

JEWETT, light 6 tour. 1925, perfect cond. Like new. OWNER. 696071.

JORDAN Playboy, 1923, going east, 592714 YORK BLVD.

LINCOLN 7-passenger touring, 1923; this car was driven very little and is like new. Must be sold; cash or terms; will consider new car guarantee. Ask for MR. JUDSON, 8212321.

LINCOLN 7-PASS. TOURING, 1921. Touring sedan and side shields. Excellent condition throughout. See D. DUNHAM, Lincoln Dlr., 1250 W. 7th.

LINCOLN, 1921, 7 passenger touring, looks and runs like new, good rubber, $1650. Terms if required. PHONE 821221.

MARMON, 1920, 9 new cords ..... $1050. $350 down, 12 months. DUNKIRK 4954.

NASH 1921—4 TOURING.

$495. $175 DOWN.

This popular economical little car has the original finish, 5 brand new oversize cord tires. Runs just like new and for a big sale price of $495. You can't afford to pass it up.

F. B. MILLER,

Jordan Dealer—Paige.

220 W. Pico. 281040. Open eve. and Sun.

NASH Tour., '22. New cord tires, finish like new. This car driven very little and priced right. PAIGE CO. OF SO. CAL. 1127 So. Olive. 67268.

NASH 6, '22 tour. Excellent condition. Original, $350; tires arrange. Private owner. F. M. PENTECOST, 1265 No. Western.

OLDS late "43" four tour. Good condition throughout. A real buy, $500. J. W. LEAVITT & CO., 1150 S. Figueroa.

OLDS 6, 1920. Touring, $75 cash, balance easy. 108 W. PICO.

OVERLAND—Touring—in good condition. Good tires, upholstered in leather, and in good shape. Paint looks good. I am not a dealer, but private owner, and will sacrifice.

JOHN M. THOMAS, JR.

Phone 762-319. 4557 Lomita St.

OVERLAND, 1922 tour. Driven very little and in splendid mechanical condition. A real sacrifice, only $500. Open eve. J. W. LEAVITT & CO., 1150 S. Olive.

OVERLAND 1919 tour., mechanically good, original finish, tires good. Only $250. J. W. LEAVITT & CO., 1150 S. Olive.

OVERLAND, '19. $125 cash. Sacrifice. Open Evenings. Closed Sundays.

PACKARD twin-six 7-passenger touring. You can buy my beautiful Packard, which has been kept in the best possible condition, chauffeur-driven at all times. This car has special lamps throughout, all new tires, and looks like new. Must be sent to tell just how a car can be kept. Come for appointment, MR. JUDSON, 827-321.

PACKARD six '22 tour., 5 pass., like new in every way. Owner leaving; sell quick. F. M. PENTECOST, 1265 N. Western.

PACKARD twin 6, touring, 1916, such a good car for only $225 cash. 222 N. VERMONT today only.

PACKARD 6 tour., 1924, run 1000 miles; lots of extras, $2350. 7626655.

ROADSTER 1918 TOUR. $335.

Good finish with Burbank top to match. Wire wheels, really new tires.

LORD MOTOR CAR CO.,

1201 S. Olive. 824-074.

STEARNS-KNIGHT TOUR., 1924, 5-PASS., 4-CYL.

It's brand new, but has been driven a few miles by our salesmanager. You can save real money on this, easy terms. Open evenings and Sunday.

LYNN C. BUXTON, Stearns Dist., 1635 S. Figueroa st. 280251.

STEARNS TOURING, 1923, "4" CYL. Equipped with everything you can think of, including tonneau shields. Driven but 11,000 miles. A snap, $1195. Easy terms. Open evenings and Sunday.

LYNN C. BUXTON, Stearns Dist., 1635 S. Figueroa st. 280251.

STEARNS touring, 15 good condition, $350 or trade for Ford coupe, late model. 906058.

BUICK, LATE 1923 SPORT ROSTR. PERFECT CONDITION. WIRE WHEELS. OVERSIZE TIRES, $1295. TERMS. 835 S. MAIN.

DORRIS 6-pass., sport model; new tires, seat covers and paint; many extras. $1400. BOOK & CUMMINGS, 1325 S. Los Angeles street.

AUTOMOBILES, ETC.—Miscellaneous.

Touring Cars For Sale

STUDEBAKER LIGHT SIX.

1924 Studebaker, practically new. If you are looking for a good buy, you can't go wrong on this car. Phone Drexel 6207. WILLIAM KOPPEL.

STUDEBAKER big six, 3 glass California top, just like new, lots of extras. Take good Ford sedan as first payment. 6616 ESTRELLA AVE.

STUDEBAKER BIG SIX, LATE 1921, A1 CONDITION $750. TERMS OR BEST CASH OFFER. MUST BE SOLD TODAY. 953 S. MAIN.

STUDEBAKER, Special 8-x touring, $1920. Fine condition. $600, terms. See it at 1700 E. 14TH. Phone 280983.

STUDE. '21 LT. 6 TR. (Sport model.) Trade for late Ford, terms to suit. SHRADER'S, 1310 So. Main.

STUDEBAKER, 1919 big 6 tour. In fair condition. Must sell at once. BILT-MORE GARAGE, 5th and Grand.

STUDEBAKER, 1920-L, 6 touring, extras, just broken in, c

HOUSES—For Sale

Miscellaneous

$5750. $5750
SHOWN BY APPOINTMENT ONLY.

Circumstances compel owner to sacrifice this beautiful new Spanish bungalow located just north of the Wilshire Country Club in a district which has the greatest future of any in L. A. This wonderful location has three concrete streets, electroliers, and all modern improvements. Best stucco construction. ALL LOVELY LARGE ROOMS INCLUDING THREE BEDROOMS. Very attractive living room with open ceiling, Rookford slider tile mantel, dining room with French doors opening onto rear patio. Exquisite decorations, beautiful lawn, shrubs and arbutus. Detached garage. SO MUCH CARE AND THOUGHT HAS BEEN GIVEN TO EVERY DETAIL. Priced for quick sale. Owner has actually not to be duplicated for $5500. $1,000 cash, balance easy.

This home would be a bargain at $10,000.

DON'T HESITATE this will not last long.

CALL today for MR. RITTER.

GEORGE MORRIS REALTY CO., 217 S. WESTLAKE AVE. Drexel 5672. 500078.

HERE ARE THE BEST BARGAINS IN THE WILSHIRE DISTRICT.

GRAMERCY PLACE—Restricted 1925 and 50 ft. wide. Only one left at the price named now—$18,000—9 rooms and tile roof. Stately ultimate exterior and well built of reinforced concrete. Owner must sell and you may be able to buy under $16,000. Arrange to see with him now to see and let us have your best offer.

CURSHAW near WILSHIRE—A very attractive Italian architectural stucco, with tile roof, 8 rms and 2 baths. Interior of hall and walls are canvased in oil. This is a wonderful home and you ought to see it. Improved lot 50x147 with driveway.

EAST OF WESTERN—And near 6th st. near line, at $13,900—a very smart up-to-date 7-rm. stucco with tile roof, walls finished in oil on stucco and coral trim of stucco. Lot 62x180, absolutely splendid value. Inquire now.

WESTLAKE INVESTMENT COMPANY, 1620 West Seventh st. Dunkirk 1396.

IN EXCLUSIVE FREMONT PLACE

OPEN FOR INSPECTION

2 TO 5 P.M.

OWNER'S MAGNIFICENT HOME

NO. 74 FREMONT PL.

$35,000 BARGAIN $25,000

Beautiful home of 10 large rooms, finished in mahogany and decorated in oil on canvas. The lower floor contains reception hall, large living room, breakfast room, dining room, maid's room and bath, and a TILED KITCHEN. The upper floor has 4 large bedrooms, 2 tiled baths, each with separate tiled shower cubicles.

The lot is 75x200, well shrubbed and there is a lemita court on rear of lot.

SEE THIS HOME TODAY

BEAUTIFUL ITALIAN VILLA TILE ROOF, 10 ROOMS, BEAUTY TO INSPECT.

If you want to see a real home see this. On a large 90-FOOT CORNER near 5th and Lorraine Blvd. Priced FOR QUICK SALE. Owner VERY HOUR TO SELL. Selected SOLID MAHOGANY PLATE-GLASS windows, ELECTRIC REFRIGERATOR, water softener, a beautiful incinerator, $2000 worth of imported shrubs. The exclusive location can be equally large and connect with the two tile maid's BAGGAGE ROOMS. Nothing so much CARE AND THOUGHT HAS BEEN GIVEN TO EVERY DETAIL.

Owner has refused $40,000 and this could not be duplicated for $55000. $40,000 all for $37500. Owner

This home would be a bargain at $10,000.

DON'T HESITATE this will not last long.

CALL today for MR. RITTER.

GEORGE MORRIS REALTY CO., 217 S. WESTLAKE AVE. Drexel 5672. 500078.

SEE THIS— ONLY $20,000
3 WONDERFUL BATHS
10 ROOMS, 3 BATHS
OPEN FOR INSPECTION DAILY. FINISHED in the most SELECTED MAHOGANY, HAND-RUBBED and HAND-RUBBED LOT 60x145.

Genuine red tile roof, plaster exterior, all tiled kitchen. Very large bedrooms, decoration in oil and are very beautiful. Maid's room and bath downstairs. Price $20,000. Will compare with any $25,000 bungalow in the district. See MR. THOMAS, with J. B. ALTHOUSE CO., 315 S. Western ave. Drexel 4472.

OPEN FOR INSPECTION

TO 5 P.M.
512 N. ARDEN BLVD.
WINDSOR SQUARE.

TILE ROOFED

SPANISH CEMENT BUNGALOW.

7 ROOMS, 2 COMPLETE BATHS.

MR. TOLLAN, with J. B. Althouse Co., 315 S. WESTERN. DREXEL 4472.

ARTIST'S BUNGALOW
IDEALLY LOCATED
On large corner lot in close proximity to Wilshire Country Club. Interior decorations finished, panelled in oil on canvas and gold. Contains three bedrooms, 2 completely tiled baths and shower. Beautiful home for discriminating buyer. Priced right to sell immediately.

GLENN & SMITH
653 So. Western ave.
Next to Bank of America.
567-187—Phones—567-874

IN WINDSOR SQUARE

THE FINEST CORNER IN THIS WONDERFUL DISTRICT. English type bungalow containing large living-room, dining-room, 3 bedrooms, 2 baths, hand-painted walls, breakfast room, tiled kitchen with built-in refrigerator, three large bedrooms, tiled bath. Two sun rooms, several lawns and shrubs, sprinkling system. One block from car line. Call MR. DEANE. Drexel 4472 for appointment.

$20,000—NEW. A BARGAIN. TERMS.
1-STORY—MINIATURE MANSION
ITALIAN RENAISSANCE STUCCO
Tile roof. 60-ft. lot on paved street in most desirable district. Reception hall, living and dining room finished with mahogany. All walls decorated in oil. Three attractive bedrooms, 2 large beautiful master bedrooms with 2 large guest tile baths. Maid's room and bath. This is certainly a wonderful home and you will agree if you see it. No agents. PHONE 569-477.

FOR SALE
9-room duplex on corner lot near Western and Blanchard. Hardwood floors, tile sinks and bathrooms. Double garage. Must sell within a few days. Price $10,000. $4500 handles. Call owner, H. J. LAPORTE, 874101.

FLINTRIDGE
New six-room English cottage, 3 sleeping-rooms, gas fireplace, garage, fruit trees, shrubbery. Easy terms. Will exchange for Pasadena rooms. Phone COLORADO 9833.

LOVELY SPANISH STUCCO.
A real home in Windsor Square, 5 rms., Tiffany finish, walls, stipple wood in oak, sunny breakfast nook. Tile bath, fireplace, patio. Many built-in features. Must invest in new home, so will sacrifice. ALPHA SMITH REALTY, 3865 W. 6th st. 569341.

NEW WINDSOR SQUARE DISTRICT.
OPEN FOR INSPECTION.
Nifty new stucco, most attractively finished, tile bath and sink, double garage, near school and stores. Bargain at $11,500. Terms. Phone OWNER, Holly. 1740.

AT once, 5-room stucco house, modern in every respect. Garage. Lot 50x185. Beautiful suburb. $4250, terms. A. F. McCOMB, 615 Long Beach Blvd., Lynwood.

FOR SALE—1094 So. Wilton Place, beautiful modern colonial home, 10 rooms, 2 baths, hardwood finish throughout, large lot, very reasonable. Bargain at $20,000.

$400 DOWN, $40 mo. Buys 5-room cottage, 40x125; walk. Price $2500. Buyer builds. G. I. EDDE, 5431 Whittier Blvd.

6A—dog, ft. hill home, furn. large grounds, Sierra Madre. Ph. Owner Blanch 50.

West and Northwest

GRAMERCY ST., BARGAIN.
Two-story, 8-room home on unrestricted lot, 50x178. Living-room 15x35, finished in sleeping porch 11x26. Four bedrooms. Auto. gas furnace. Beautiful stucco front porch. Last front. Two-story garage. Many beautiful shrubs and flowers. A wonderful home and $2000 underpriced. Our price $15,500 on terms. Ask for Mr. Gunn.

CLARENCE URBAN,
2301 W. Washington. 760397.

A REAL HOME ON CORNER.
2-story, 5 rooms, strictly modern, hardwood floors throughout, finished in Philippine mahogany, double garage, ex. joist and masonry on first floor, beautiful breakfast room and den, tiled bathroom, heater and sprinkling system. A bargain at $16,500, easy terms. Ask for Mr. Gunn.

CLARENCE URBAN,
2301 W. Washington. 760397.

JUST COMPLETED
NEW FIVE-ROOM STUCCO.
Tile roof.
Price $6750, monthly payment $60, includes interest. Complete in every detail. Large lot and garage. Opposite block of Pico Heights.

One block from Adams car.
2318 32ND AVE.
Phone Humboldt 4962.

NEW WILSHIRE SPANISH BUNGALOW
ONLY $12,500—FAVORABLE TERMS.
LARGE COR. LOT NR. BEVERLY BLVD.
Very artistic, cozy home, 5 large rms. and beautiful walled garden, with balcony terrace. Special fixtures and decorations. Oak-finished floors throughout, with shower. Lawns and shrubs. Open for inspection Saturday and Sunday, 591 N. BRONSON ave.

718 McCADDEN PLACE.
Owner is sacrificing $1000 to immediate sale of this charming 5-room bungalow. Has every modern feature, built-ins galore, this opportunity. Inspect 11 to 5 p.m. or call 1st Owner, Dunkirk 1821.

MERRICK & BUDDICK, INC.,
W. 6th at Oxford.

5-ROOM Home near Adams, $575, $1000 cash. 4500 W. Adams. Phone 760082.

HOUSES—For Sale

Miscellaneous

OPEN FOR INSPECTION TODAY
BEAUTIFUL SPANISH HOME
2141 No. Calhoun ave.
ARGONNE WILSHIRE COUNTRY CLUB district of the best residential sections of the city, where they have concrete streets, electroliers, and all modern improvements. Best stucco construction. ALL LOVELY LARGE ROOMS INCLUDING THREE BEDROOMS. Very attractive living room with open ceiling, Rookford slider tile mantel, dining room with French doors opening onto rear patio. Exquisite decorations, beautiful lawn, shrubs and arbutus. Detached garage. SO MUCH CARE AND THOUGHT HAS BEEN GIVEN TO EVERY DETAIL.

Owner has refused $40,000 and this could not be duplicated for $55000. $40,000 all for $37500. Owner

This home would be a bargain at $10,000.

DON'T HESITATE this will not last long.

CALL today for MR. RITTER.

GEORGE MORRIS REALTY CO., 217 S. WESTLAKE AVE. Drexel 5672. 500078.

HANCOCK PARK.
NEW NO. 8 BEDROOMS.
OPEN TO INSPECT.
Massive brick and plaster home. MUST BE SOLD.

This 11-room, 3 bathroom house is JUST COMPLETED and is waiting for its NEW OWNER. DOWNSTAIRS, large entrance hall, living room with fireplace, dining room, pear pantry, tiled kitchen, breakfast room, servants' bedroom and bath, extra lavatory. UPSTAIRS, five large bedrooms and dressing sleeping porch, two sunshiny tiled baths. This is one of the few houses in Hancock Park that is UNDERPRICED. The woodwork is in the finest MAHOGANY, HARDWOOD WALLS CANVASSED and decorated in oil, wall board. This lot is 100x200 and with sprinkling system front and rear. You will always be an UNOBSTRUCTED VIEW of the Wilshire Country Club's golf course with the mountains in the background. Come out to see this house today. Call MR. WHITE with CLINCH & TURTLE CO. 315 S. Western ave. Drexel 4472. Evenings, 437-090

OPEN FOR INSPECTION.
CORNER WELLINGTON RD. AND
ST. CHARLES PLACE.
In beautiful Lafayette Square, this palatial residence, which was built by doctor for his own home, located on that lovely 50x175 corner of Wellington Road and St. Charles Place. There are 11 rooms and 3 baths, well appointed, with unusual construction. If you are contemplating building, by all means see this home before you leave your present the appearance and delay of building.

M. E. HURLEY,
4817 Wilshire Blvd. at Manhattan.
568-218. 567-440.

$3500 CASH BUY.
BEAUTIFUL SPANISH STUCCO BUNGALOW FRONTING WINDSOR SQUARE DISTRICT. In exclusive locality and close to 6th car line, six very attractive rooms and bath. Front open-fireplace living room, beautifully developed with lawn, flowers, fruit trees, and variety of shrubbery.

If you want an exceptionally fine home at a price that will never be duplicated see this. This bargain will not be on the market long. Price reduced to $11,500.

Let's Talk It Over.
CLINCH & TURTLE
Members L. A. Realty Board.
400-405 S. Western ave.
Phone 569448. 562482

OPEN FOR INSPECTION
ANNOUNCEMENT
MODEL SPANISH BUNGALOW
OPEN FOR INSPECTION SATURDAY AFTERNOON AND SUNDAY ONLY.
$10. Duane across near Wilshire Blvd.

The most artistic home in the Wilshire. Demonstrating the CONSERVATORY DINING ROOM with TILE FLOOR; the NEW OUTDOOR LIVING ROOM with FOUNTAIN and POOL. Old fashioned fireplace, Spanish mantel, tiles and fixtures. Many special features. Beautiful home at the cost of an ordinary bungalow.

BEST BUY IN WILSHIRE

On South Kingsley right of Wilshire, 10-room stucco, with 4 sleeping rooms, 2 baths upstairs, maid's room and bath, double garage and every comfort and convenience you would wish for. Surrounded by unrestricted and increasing in value daily.

BARGAIN PRICE $27,500.
Terms. Principal owner, 960-723.
H. SPITZEL, 611 Stock Exchange Bldg.

WEST ADAMS CORNER
CORNER 20TH ST. & ST. ANDREWS PL.
$1500 CASH HANDLES
BEAUTIFUL 7-ROOM BUNGALOW
OPEN FOR INSPECTION
MUST SELL AT ONCE.
THREE LARGE BEDROOMS, BREAKFAST AND DINING ROOM, LIVING ROOM FURNACE HEAT, FIREPLACE, EVER READY HEATER, HARDWOOD FLOORS, LARGE LOT. NORTHEAST CORNER. SEE THIS TODAY. PHONE MAIN 1806.

6-ROOM BUNGALOW.
3 sleeping rooms, tile bath, quarter sawed oak floors. Tile sink and bath. Floors throughout. Living and dining rooms, Tiffany and Craftsman finish. Electrically controlled 2 heating units. A large storage and water heater, built-in vacuum cleaner in basement, with plugs throughout house. windows copper weather strips, doors have solid brass thresholds, large patio 16x29 with Cerrano fountain and bird bath, sprinkling system all over front and rear yard, two-car garage with turn table and wash rack. If you want something artistic, come to see this wonderful home, you will instantly fall in love with it. Open for inspection 9-4 today. Come and see it. Number 716 MULLEN.

ANNOUNCEMENT
MODEL SPANISH BUNGALOW
OPEN FOR INSPECTION SATURDAY AFTERNOON AND SUNDAY ONLY.
$10. Duane across near Wilshire Blvd.

The most artistic home in the Wilshire. Demonstrating the CONSERVATORY DINING ROOM with TILE FLOOR; the NEW OUTDOOR LIVING ROOM with FOUNTAIN and POOL. Old fashioned fireplace, Spanish mantel, tiles and fixtures. Many special features. Beautiful home at the cost of an ordinary bungalow.

BEST BUY IN WILSHIRE

On South Kingsley right of Wilshire, 10-room stucco, with 4 sleeping rooms, 2 baths upstairs, maid's room and bath, double garage and every comfort and convenience you would wish for. Surrounded by unrestricted and increasing in value daily.

BARGAIN PRICE $27,500.
Terms. Principal owner, 960-723.
H. SPITZEL, 611 Stock Exchange Bldg.

WEST ADAMS CORNER
CORNER 20TH ST. & ST. ANDREWS PL.
$1500 CASH HANDLES
BEAUTIFUL 7-ROOM BUNGALOW
OPEN FOR INSPECTION
MUST SELL AT ONCE.
THREE LARGE BEDROOMS, BREAKFAST AND DINING ROOM, LIVING ROOM FURNACE HEAT, FIREPLACE, EVER READY HEATER, HARDWOOD FLOORS, LARGE LOT. NORTHEAST CORNER. SEE THIS TODAY. PHONE MAIN 1806.

6-ROOM BUNGALOW.
3 sleeping rooms, tile bath, quarter sawed oak floors. Tile sink and bath. Floors throughout. Living and dining rooms, Tiffany and Craftsman finish. All rooms are very large. House is new and has never been lived in. Schools and stores blocks from Wilshire. Price $12,500 with $1500 cash will handle. Balance on easy terms. Phone owner, Phone M. A. Mott, Dunkirk 1821.

MERRICK & BUDDICK, INC.,
W. 6th at Oxford.

TREMENDOUS SACRIFICE

8-rm. house, completely and well furnished on corner lot worth alone $10,000. Room in rear for double bungalow. TO SETTLE ESTATE can deliver at $14,000 if you act quick. Don't phone, come right to 702 CENTRAL BUILDING AND SEE MR. HOWARD.

A RARE BARGAIN.
8-room home, 2-story, good neighborhood. $15,000, almost cash. This property will increase in value. Let $5x157. Easy terms.

See R. E. CAMPBELL,
C. C. C. TATUM, REALTOR,
Brand Blvd. at Broadway, Glendale Brus.
Phone DUNKIRK 4627.

SMALL, artistic, hillside home, English type, low upkeep; 4 rooms, 4 closets. Chance to finish 2 rooms in basement. Commanding wonderful view. Near Silver Lake. Price $4,000, balance $40 per month. Full price only $4400.

H. E. HOLBROOK REALTY CO.,
1535 Sunset Blvd.
Phone Drexel 8600.

FOR SALE or exchange, modern new store building and flat, corner of Washington and Adams Junction. Want good vacant duplex. Will assume or a good lot as 1st payment down. $900 cash pays the place daily. Price $8200. 6715 S. ADAMS. 787251.

DIRECT FROM THE OWNER

3-YEAR lease, 9 rms., furn. Rent $150. Price with rents, $6500 less than lease. Let $x150. $6500 handles. This is a fine place for rooming house. $35.00 yearly. Price, including furniture, $25,000 will take district. Call L. G. WECKBAUGH, Whittier 1127. 1ATUM, Realtor, 10th and Zennie Brs.

FOR SALE—597 So. Bronson ave. Local banker offers at sacrifice price his modern room residence located in the highest and most exclusive part of the Wilshire district. Close to schools. Price $17,500 net, shown by appointment only. PHONE 760423.

WINDSOR SQUARE OWNER.
562 N. BRONSON AVE. Unusual opportunity in this 8-room Spanish home. Almost new. $11,500. $2500 cash. Balance terms. Living room 15x24. Real artistic tile bath and sink. 481953.

BEST BUY IN HOLLYWOOD—
Just built bungalow, big rooms each side. Real fireplace, 4 garages, close to car line. Only $6,000. Terms. No agents. 1724 CHEROKEE. 426198.

BEAUTIFUL 6-room bungalow, Wilshire district. 3 spacious bedrms., large living & dining room. Delightful kitchen, double garage, furnished or unfurnished; hardwood floors throughout. Owner must sell. Call 5:30 p.m. bargain. Call SHOGRAN with W. D. BEATTY CO. 568178.

HOME AND INVESTMENT—
Lot 50x150, unrestricted, improved with 7-room modern house near Bonnie and Western. A steal. Only $16,000; $4000 cash. DUNKIRK 0190.

DUPLEX—Two elegant seven-room homes under one roof. One leased for $150 per month. Buy this and have a splendid home with a good income. Immediate possession. Price, $12,500. 1319 VICTORIA AVENUE.

GOING East, owner's sacrifice, beautiful double 6 and 5 rooms, new, tile baths, fine location, 1 block from Vermont. Price $13,700. Terms. 4012 S. WESTERN. Ver. 0078.

NEW 5-RM. BUNGALOW.
$4750. 4675 CARR.
West Pico District. Near car and school. Double garage.
1049 DUNSMUIR.
OPEN FOR INSPECTION.

FOR SALE—Beautiful bungalow 6 large rooms and garage, lot 50x150; strictly to the home seeker, near 3 car lines and schools, can be handled with small payments. Party must sell at once. 5646 FOUNTAIN AVE.

$9000 CASH, beautiful 7-rm. house, private, Wilshire, ½ blk. 8 car. Real furnace, 2 fine fireplaces, tile bath. With servants' rm. Lot alone worth $10,000. Cannot duplicate house less than $17,000. Snap. 228 S. HARVARD BLVD.

FOR SALE—New Windsor square, 6 rooms and breakfast nook. Wonderful appointments, tile bath with shower, tile kitchen, gas radiators, double garage. See owner on premises. FYFFELL & SEIN-WERT, 322 N. Norton. Phone 432862.

$11,500—WILSHIRE VISTA HOME—$11,500
A wonderful English style stucco home, 5 rooms, tile bath, gas furnace, automatic lawn sprinkler, beautiful lawn and shrubs. Built for a home and is a home worth while. $3500 cash, easy terms. 1140 COCHRAN AVE. 762183.

WEST ADAMS DISTRICT.
New 6-room stucco furnished or unfurnished, double garage, solid cement drive, extra roofing in front. This place must be sold within the next few days. For reasonable terms. Call at 5259 W. ADAMS ST.

WILSHIRE COUNTRY CLUB BUY.
NEW 5 R. 2 STORY HOUSE. REDWOOD FINISH. 2 BATHS. TILE BEAUTY. LANDSCAPED LOT 70X135. $9000 UNDERPRICED. MUST SAC FOR $12,000. BIER-BY. 918 N. WESTERN. OPEN SUNDAY.

HANDSOME 14-ROOM MANSION
IN MILDLY SLOPING LOT
Fronting 100 on 284th St. (Victoria Ave.) Pomona. Lot 80x172 to 20-foot alley. $18,000; terms. $2,000 cash. Inquire 1000 WITTERSON ST. Sixteen 0080.

FORCED TO SELL.
New cozy well built double bung., Hollywood income, in Wilshire district. 427 N. NORTON AVE., near Beverly. Open 2-4.

SOMETHING NICE—New 5-rm. stucco bungalow near school, stores and car, good location. Price $4,500. Wash. & Adams. Price $6750, $2750 cash, bal. $40 mo. 1st key of owner at 2908 S. BRONSON.

REAL BUY—$3000 DOWN.
Beautiful 5-rm. bungalow, new, in Wellington Square Garden. Flowers, lawn, arbor. A bar, at $9500. Furniture worth $1000. Owner, 2264 VICTORIA AVE.

OPEN FOR INSPECTION
2429 Mineral ave., new 5-room stucco, sixty-ft. front, 10-minute. Close to cars, stores and schools. Snap at $8250. Easy terms. 78380.

NEAR L. A. HIGH SCHOOL.
Double bungalows on corner lot, 4 rooms and bath each. One block from Pico, $3500 down, bal. easy. No agents. Phone 57722.

OWNER will sacrifice new 4 and 5-rm. duplex. Must sell. $1000 cash, balance $35 per month including interest. Open for inspection. 526 NO. WINONA AVE.

BY OWNER—Must sell. Lot 50x150. 3-ft. of block south of Wilshire Blvd. Price $2,450. Terms. Call 476-411. 5705 MELROSE AVE.

BY OWNER—6-rm bungalow, high ground. Close to car. 2 sleeping rooms in rear. Price $4,250. $1000 cash. 1176 W. 18TH ST. 702727. No agts.

FOR SALE—8-rm house, gar., good location, close in, $6300, $1,000 cash, 1178 W. 21ST ST., between West Washington and West Adams at Normandie.

PLACE WHERE DOLLARS EXPAND.

5-rm. bung., 2 blks. from Western ar. Beverly. $10,000. 2508 W. Pico. Res. 7627

$9250—WINDSOR SQUARE. 5-r. swell bungalow in very restricted dist. A gem. Easy terms. A. F. PETERSON, INC., 1207 N. Western. 835128.

FOR SALE—Western & 11th. 7 rooms, 4 bedrooms, 2 garages, also furniture. Owner, 2152 W. 11th.

6-ROOM modern bungalow with garage, house in rear. Only $4750, $1000 cash. 4060 W. ADAMS. Phone 760082.

HOUSES—For Sale

West and Northwest

"The Bargain Hunter's Delight."
OWNER'S SACRIFICE.
$2000 BELOW MARKET VALUE.
SPANISH STUCCO.
ONLY $11,500. $3000 CASH.
622 NO. IRVING BLVD.
DAILY. OPEN FOR INSPECTION DAILY

The home of class, distinction and value. Contains 5 of the largest rooms on the boulevard, including living room 14x22, with cathedral ceiling, dining room 14x14, two 14x14 bedrooms in Tiffany finish, tile bath and shower, complete kitchen with breakfast nook facing front. Altogether one of the most attractive places in Los Angeles. Price cut way below actual value. A nice $1,000 profit in this for YOU. See Mr. Sweet on premises daily.

THE FRANK MELINE COMPANY,
501 N. Western ave., at Beverly Blvd.
Holly. 2536.
"Service That Satisfies."

$10,500.

EL CENTRO NEAR BEVERLY.

Six-room bungalow. Large fenced lot. East front. A most unusual opportunity for you, at unheard of low price, a beautiful modern home on this desirable corner. Beautiful home at the cost of an ordinary bungalow.

BEST BUY IN WILSHIRE

On South Kingsley right of Wilshire, 10-room stucco, with 4 sleeping rooms, 2 baths upstairs, maid's room and bath, double garage and every comfort and convenience you would wish for. Surrounded by unrestricted and increasing in value daily.

BARGAIN PRICE $27,500.
Terms. Principal owner, 960-723.
H. SPITZEL, 611 Stock Exchange Bldg.

WEST ADAMS CORNER
CORNER 20TH ST. & ST. ANDREWS PL.
$1500 CASH HANDLES
BEAUTIFUL 7-ROOM BUNGALOW
OPEN FOR INSPECTION
MUST SELL AT ONCE.
THREE LARGE BEDROOMS, BREAKFAST AND DINING ROOM, LIVING ROOM FURNACE HEAT, FIREPLACE, EVER READY HEATER, HARDWOOD FLOORS, LARGE LOT. NORTHEAST CORNER. SEE THIS TODAY. PHONE MAIN 1806.

6-ROOM BUNGALOW.
3 sleeping rooms, tile bath, quarter sawed oak floors. Tile sink and bath. Floors throughout. Living and dining rooms, Tiffany and Craftsman finish. All rooms are very large. House is new and has never been lived in. Schools and stores blocks from Wilshire. Price $12,500 with $1500 cash will handle. Balance on easy terms. Phone owner, Phone M. A. Mott, Dunkirk 1821.

MERRICK & BUDDICK, INC.,
W. 6th at Oxford.

OPEN FOR INSPECTION
BEAUTIFUL NEW HOME JUST COMPLETED.
11 ROOMS, 3 BATHS. ENGLISH ARCHITECTURE. SITUATED IN THE WINDSOR SQUARE DISTRICT. This is POSITIVELY A WONDERFUL HOME. COLEY-ROBINSON EXCLUSIVE AGENTS, 100 N. NORTON AVE. PHONE 472635. SEE MR. HOWARD.

A RARE BARGAIN.
8-room home, 2-story, good neighborhood. $15,000, almost cash. This property will increase in value. Let 50x157. Easy terms.

See R. E. CAMPBELL,
C. C. C. TATUM, REALTOR,
Brand Blvd. at Broadway, Glendale Brus.
Phone DUNKIRK 4627.

SMALL, artistic, hillside home, English type, low upkeep; 4 rooms, 4 closets. Chance to finish 2 rooms in basement. Commanding wonderful view. Near Silver Lake. Price $4,000, balance $40 per month. Full price only $4400.

H. E. HOLBROOK REALTY CO.,
1535 Sunset Blvd.
Phone Drexel 8600.

FOR SALE or exchange, modern new store building and flat, corner of Washington and Adams Junction. Want good vacant duplex. Will assume or a good lot as 1st payment down. $900 cash pays the place daily. Price $8200. 6715 S. ADAMS. 787251.

DIRECT FROM THE OWNER

3-YEAR lease, 9 rms., furn. Rent $150. Price with rents, $6500 less than lease. Let $x150. $6500 handles. This is a fine place for rooming house. $35.00 yearly. Price, including furniture, $25,000 will take district. Call L. G. WECKBAUGH, Whittier 1127. 1ATUM, Realtor, 10th and Zennie Brs.

FOR SALE—597 So. Bronson ave. Local banker offers at sacrifice price his modern room residence located in the highest and most exclusive part of the Wilshire district. Close to schools. Price $17,500 net, shown by appointment only. PHONE 760423.

WINDSOR SQUARE OWNER.
562 N. BRONSON AVE. Unusual opportunity in this 8-room Spanish home. Almost new. $11,500. $2500 cash. Balance terms. Living room 15x24. Real artistic tile bath and sink. 481953.

BEST BUY IN HOLLYWOOD—
Just built bungalow, big rooms each side. Real fireplace, 4 garages, close to car lines. Only $6,000. Terms. No agents. 1724 CHEROKEE. 426198.

BEAUTIFUL 6-room bungalow, Wilshire district. 3 spacious bedrms., large living & dining room. Delightful kitchen, double garage, furnished or unfurnished; hardwood floors throughout. Owner must sell. Call 5:30 p.m. bargain. Call SHOGRAN with W. D. BEATTY CO. 568178.

HOME AND INVESTMENT—
Lot 50x150, unrestricted, improved with 7-room modern house near Bonnie and Western. A steal. Only $16,000; $4000 cash. DUNKIRK 0190.

DUPLEX—Two elegant seven-room homes under one roof. One leased for $150 per month. Buy this and have a splendid home with a good income. Immediate possession. Price, $12,500. 1319 VICTORIA AVENUE.

GOING East, owner's sacrifice, beautiful double 6 and 5 rooms, new, tile baths, fine location, 1 block from Vermont. Price $13,700. Terms. 4012 S. WESTERN. Ver. 0078.

NEW 5-RM. BUNGALOW.
$4750. 4675 CARR.
West Pico District. Near car and school. Double garage.
1049 DUNSMUIR.
OPEN FOR INSPECTION.

FOR SALE—Beautiful bungalow 6 large rooms and garage, lot 50x150; strictly to the home seeker, near 3 car lines and schools, can be handled with small payments. Party must sell at once. 5646 FOUNTAIN AVE.

$9000 CASH, beautiful 7-rm. house, private, Wilshire, ½ blk. 8 car. Real furnace, 2 fine fireplaces, tile bath. With servants' rm. Lot alone worth $10,000. Cannot duplicate house less than $17,000. Snap. 228 S. HARVARD BLVD.

FOR SALE—New Windsor square, 6 rooms and breakfast nook. Wonderful appointments, tile bath with shower, tile kitchen, gas radiators, double garage. See owner on premises. FYFFELL & SEIN-WERT, 322 N. Norton. Phone 432862.

$11,500—WILSHIRE VISTA HOME—$11,500
A wonderful English style stucco home, 5 rooms, tile bath, gas furnace, automatic lawn sprinkler, beautiful lawn and shrubs. Built for a home and is a home worth while. $3500 cash, easy terms. 1140 COCHRAN AVE. 762183.

WEST ADAMS DISTRICT.
New 6-room stucco furnished or unfurnished, double garage, solid cement drive, extra roofing in front. This place must be sold within the next few days. For reasonable terms. Call at 5259 W. ADAMS ST.

WILSHIRE COUNTRY CLUB BUY.
NEW 5 R. 2 STORY HOUSE. REDWOOD FINISH. 2 BATHS. TILE BEAUTY. LANDSCAPED LOT 70X135. $9000 UNDERPRICED. MUST SAC FOR $12,000. BIERBY. 918 N. WESTERN. OPEN SUNDAY.

HANDSOME 14-ROOM MANSION
IN MILDLY SLOPING LOT
Fronting 100 on 284th St. (Victoria Ave.) Pomona. Lot 80x172 to 20-foot alley. $18,000; terms. $2,000 cash. Inquire 1000 WITTERSON ST. Sixteen 0080.

FORCED TO SELL.
New cozy well built double bung., Hollywood income, in Wilshire district. 427 N. NORTON AVE., near Beverly. Open 2-4.

SOMETHING NICE—New 5-rm. stucco bungalow near school, stores and car, good location. Price $4,500. Wash. & Adams. Price $6750, $2750 cash, bal. $40 mo. 1st key of owner at 2908 S. BRONSON.

REAL BUY—$3000 DOWN.
Beautiful 5-rm. bungalow, new, in Wellington Square Garden. Flowers, lawn, arbor. A bar, at $9500. Furniture worth $1000. Owner, 2264 VICTORIA AVE.

OPEN FOR INSPECTION
2429 Mineral ave., new 5-room stucco, sixty-ft. front, 10-minute. Close to cars, stores and schools. Snap at $8250. Easy terms. 78380.

NEAR L. A. HIGH SCHOOL.
Double bungalows on corner lot, 4 rooms and bath each. One block from Pico, $3500 down, bal. easy. No agents. Phone 57722.

OWNER will sacrifice new 4 and 5-rm. duplex. Must sell. $1000 cash, balance $35 per month including interest. Open for inspection. 526 NO. WINONA AVE.

BY OWNER—Must sell. Lot 50x150. 3-ft. of block south of Wilshire Blvd. Price $2,450. Terms. Call 476-411. 5705 MELROSE AVE.

BY OWNER—6-rm bungalow, high ground. Close to car. 2 sleeping rooms in rear. Price $4,250. $1000 cash. 1176 W. 18TH ST. 702727. No agts.

FOR SALE—8-rm house, gar., good location, close in, $6300, $1,000 cash. 1178 W. 21ST ST., between West Washington and West Adams at Normandie.

PLACE WHERE DOLLARS EXPAND.

5-rm. bung., 2 blks. from Western ar. Beverly. $10,000. 2508 W. Pico. Res. 7627

$9250—WINDSOR SQUARE. 5-r. swell bungalow in very restricted dist. A gem. Easy terms. A. F. PETERSON, INC., 1207 N. Western. 835128.

FOR SALE—Western & 11th. 7 rooms, 4 bedrooms, 2 garages, also furniture. Owner, 2152 W. 11th.

6-ROOM modern bungalow with garage, house in rear. Only $4750, $1000 cash. 4060 W. ADAMS. Phone 760082.

HOUSES—For Sale

West and Northwest

$2000 DOWN, buys 6-room bungalow in Wellington Square, this is a snap. Investigate. 4365 W. ADAMS. 765801

6-RM. residence on 50x136 lot, unrestricted corner, splendid location, west of Vermont. Must sell. Call 866631.

South and Southwest

OWNER'S SACRIFICE.
FINE 7-RM. SWISS CHALET. A REAL HOME. LIVING-RM. 13x26, FIREPLACE. DINING-ROOM, KITCHEN AND BEFWT-RM., 2 BEDRMS., BATH, EXTRA LAVATORY AND TOILET. MANY BUILT-IN FEATURES. CON. LOT 50x150. DBL. GARAGE. FLOWERS, SHRUBS. NEAR 2 CAR LINES. UNDERPRICED AT $10,000. TERMS FOR QUICK SALE. OWNER, 6136 8TH AVE. OR CALL 3229 BEACON. BEACON 2140.

VERNON NEAR WESTERN AVE.
NEVER AGAIN.
New double bungalow on business lot. Income $1500 per year. Fine buy for income and investment. 4 rooms on side, double garage. Modern and up-to-the-minute. Valuable lot.

GEO. HUGHES CO.
4591 and 4915 S. Western ave.
Ver. 4502. Open Sundays.

$700 CASH. $3350 TOTAL.
FOR THIS NEARLY NEW AND BEST BUILT NEW STUCCO IN S.W. CAN'T BE DUPLICATED FOR LESS THAN $6000. COME. LIVING AND DINING ROOM, 2 BEDROOMS, MODERN. GARAGE. HIGH VIEW LOT. DRIVE OUT 57TH AVE. TO 67TH ST. THEN EAST TO 6742 2ND AVE. UNIV. 6728.

SACRIFICE SALE—This 5-room bungalow, 2 bedrooms, living and dining room, tile bath, and breakfast nook, hardwood floors, 52 ft. frontage, sprinkling system, lawn garage, owner must sell. Call 524 PALMETTO DRIVE, Pasadena, to Redondo Blvd., south to Fairview Ave., 1 block to Inglewood car. Price $5950. $1000 cash. $55.50 mo.

A SOUTHWEST HOME
Going to someone who will appreciate an honest buy; 5-room bungalow, furnished or unfurnished, complete in every detail, location excellent; transportation good. This home is priced to sell at $7200 furnished, $3000 cash, balance $50 per month. 4197 3RD AVE.

$2000
6-room house on Bedford, just north of Vernon. Paved street. A real home. All hardwood floors, shower, nice lawn and shrubs.

GRAHAM & GRAHAM
2083 S. Figueroa. Univ. 8704.

A DREAM FOR $1000 DOWN.
New 5-room Spanish design stucco; tile bath & sink, hardwood floors, built-in features, garage, side drive, 50-ft. lot, new home. All for $4800 or $ 3 days only. Univ. 4700. 4106 S. WESTERN AVE.

FOR SALE by owner. Bargain. $7000, terms $35 per mo. Monerals cash payment. Beautiful bung. in close in district. 5 rms. Tiffany finish, recessed lights, side drive, alley. 1 block to 2 car lines. Near school. 1 VERMONT 0910.

FIVE-ROOM BUNGALOW.
Three bedrooms, cash for buyers, built-ins, basement. Let worth $5000; 43rd Place near Moneta. Deal at $7400, $2000 down, $60 mo. 4370 MONETA. 293242.

9-ROOM, 2-story, sleeping porch, large garage, furnace, fixtures, lawn, excellent car service. First class, well built. $20,000. Actual cost. Easy terms. W. D. LEE, 1107 CENTRAL BLDG.

BUNGALOW—COMPLETELY FURNISHED.
on E. 56th near Main. 6 rooms, 2 bdrms., tile bath, garage, lot 50x135. All built-in features, 6 mos. old. $5200. Terms. $40 per month. See OWNER, 1697 W. 60th st.

ALL REAL BUYS—
6-room house and garage.
5-room house and garage.
4-room house and garage.
LAMOS. 6602 So. Vermont. 52548.

$500 UNDER VALUE
Brand new 6-room, 3 bedrooms, all hardwood floors, sun parlor and sleeping porch. $7250. $2500 down. 3130 2ND AVE. Open 9 to 5. Owner, VERMONT 0612.

NEW 3-FAMILY APT. HOUSE.
Dandy 8-rm.

HOLLYWOOD—
For Sale, Ex., Wanted, To Lot

WE HAVE IT.

YOU WANT IT

SOMETHING DIFFERENT

BEAUTIFUL HOME ...
GALORE; GARAGE ...
APT. OVERLOOKING ...
LIGHTING; LARGE ...
TH' HOME OF ...
WITH OUR WEST ...
NEAR ...
CAR SERVICE ...
OPEN FOR INSPECTION ...

LOGAN
...
OF
...
AT 1060 N. ...
LYWOOD.

...Rooms finished ...garage. Furnace. ...floors, shrubbery, ...

IN THE FOOTHILLS OF ...
2-story modern home ...
4 bdrms., 3 baths, ...
floor, 2 sleeping ...
living room, dining ...
kitchen, breakfast ...
tiled bath, showers, ...
garage; lot 60x150. ...
$12,500 down, ...

...in the 2000 block ...
...

...
...
...

...
...
...

...

INCOME PROPERTY—
For Sale

TWO GOOD INCOME PROPERTIES, $42,000. Completely furnished, 2 apts. stucco, 4-flat buildings on 50 x150 corner with room for another flat. Only 8 minutes from downtown. Each building has 2 rooms and 2 large dressing rooms, tile bath and shower, hardwood floors throughout, 3 units rented, 4th vacant; could easily be furnished 15%. All furniture included in price. About $15,000 cash will handle. This is special value and must investigate and action accepted.
$38,500. Completely furnished 2-story, nearly $600 per month. One of the finest small income properties in Hollywood; 5 units. Elegant, Norman-French architecture, on 50x132 corner. Construction, finish and furnishings special throughout and will please the most critical. Cozy appeal to those desiring the artistic and exceptional. $15,000 cash required. CALL MR. RICKART OR MR. BURTON A. CO.
WESTERN AVE. AT 10TH ST. 709-503.

SNAP.
NEW STUCCO DOUBLE, located ½ block off West Washington Blvd. High ground. We mean a real snap, maybe. Let us explain details.
E. L. WAGNER & CO.
709-10. 70 WANT AVE. WAGNER.

YOU are offered an income property located in Altadena Madre, the acknowledged select spot in the foothills, which will ideal living conditions for the discriminating. Price of $40,000 will be attending to a number of unit terraced court. This is priced for quick sale, so do not fail to investigate. Quick sale, so do
R. MULLEN.
906 E. Colorado st., Pasadena.
FAIR OAKS 256.

INCOME BARGAINS
STORE BUILDINGS
RESTAURANT
BUSINESS PROPERTY
EASY TERMS. ALL PRICES.
HARRY CROSSMAN
Realtor
252-8 S. Hope St., 7th and Olive.
Elevator. Main 1265. 62471.

INCOME PROPERTY.
Eleven large bandbox rooms. Can be furnished for two tenants or one. Can be furnished for profitable rooming house, newly painted and papered, garage, furnaces, hardwood floors, built-in features, near car, schools and churches. Excellent surroundings. Rents $6,000. Price $40,000. Terms. Can be handled. Price 12% net. Owner, MULLEN, 1276 S. Hope. 167-849.

ST. ANDREWS—Duplex of 12 rooms, all beautiful light rooms, mahogany finish in living and dining rooms, maple floors, fireplace, mahogany book cases, Venetian shades in every room, strictly modern throughout in every detail, built-in features, beautiful homes. Half block from Wilshire Blvd. Must be seen to appreciate. Was built this year for owner. Price $21,000. Terms. Owner, 1276 S. Hope. 167-849.

PHENOMENAL INCOME
Well located 4-flat on corner lot & double bungalow on corner lot & rear; flats about 5 years old; rents $405; price $25,000, $6000 cash. Owner, 1112 on the premises.

4-FLAT BUILDING—$15,000—
Look at 1459 Tolberman st. Close in. Must be sold within 10 days. See Mr. Merrick at premises or agent with me.
MERRICK & RUDDICK, INC.
403 S. Hill st.

STORE with new, mod. rear bungalow, duplex, lot 50x150. Main blvd., car line, center, fast growing district. Rents $75. Lot alone worth price $7000; easy terms. 6043 PACIFIC AVE. Garr. 7079.

HOME and BIG INCOME.
7-room bungalow front, 4-family flat rear; flats always rented. Rents $75 blk. Total price $12,500; terms. 75 blk. Washington business center.
WONDERFUL INCOME PROPERTY—
Duplex stucco, 5 rms. each (in front) $300 mo. or better off Western ave. Inc. terms. 2017 S. WESTERN. Univ. 2697.

5-ROOM new stucco flat, one block from office. 5 large garages. Orchard yard. Worth considering at $52,000.
5518 W. Washington. Fraser 7182.

FINE flat on Hill st., where values are low. Only $12,000 to handle. Give $3000 or $4000. OWNER, 3383 S. LAKE.

NEW double stucco, duplex, 4 rms. each, strictly modern, $10,000; $1500 down. 4010 W. 10th st.
4010 W. 10th st. 787-951.

CASH BUYERS—READ THIS, READY TO GO TO HIGHEST CASH BIDDER. SEE REAL AGENTS AT ONCE. HAMPART REALTY.
HAMPART AND TEMPLE.

NEW STUCCO DOUBLE BUNGALOW of $16,500. $3000 and draws. $2300 down, 1st 60x150. Near Washington and Normandie. 4327 W. ADAMS. 74046

AUCTION—Monday, Jan. 14, at 2 p.m. sharp, 1924 W. 42d st., 4 rm. house and lot. Open for inspection, 9 to 11 a.m. KEN-NEDY, BLANK & CO., 1511 S. Hope st.

PRIVATE party must sell one 6-room and one 4-room apartment, both modern and well furnished. Will trade for quick sale. All new. 2818 Leeward. Berkley 1643.

CORNER OF FLOWER AND 22D STS. INCOME $100 PER MONTH. $15,000. TERMS. INQUIRE 433 W. 22ND ST.

FOR SALE by owner, income property, 2 stucco houses, 4 rooms each, $500 cash, balance 12% SURF ST., off Vernon.

BARGAIN, 8-unit court, 4 rooms each, $50 cash, $15 per month. 1240 E. 41st st. Lawrence 1118.

FOR SALE—$25 ft. frontage on Washington Blvd. near Inglewood Road.

INCOME PROPERTY—
For Sale

FOR SALE
IDEAL INCOME & HOME
4 APARTMENTS—4 GARAGES
BRAND NEW STUCCO BUILDING.
Apartments are complete with individual gas radiators, large bed rooms, halls separating bath-rooms and kitchens, large tiled bath, Kitchens have combinations sealed automatic heaters, concealed laundry trays, spice cupboards over sinks.
PRICE ONLY $15,000.
$4000 CASH WILL HANDLE.
Monthly payment $160, includes all interest.
For particulars call MR. POWELL, 822-261. 412 Laughlin Bldg.

WILSHIRE DISTRICT 4-FLAT.
A BARGAIN
We have for sale one of the choicest 4-flat buildings in this district, located on Wilshire Blvd. and close to Hobart. Has 4 flats, 2 and 3 rooms and bath, 2 garages; each flat has 6 rooms and 2 beds. Income $7200 per month. Lot 60x150. Has a wonderful opportunity to acquire at a low price and on reasonable terms a high class piece of property in this rapidly improving district, where values are steadily increasing. See us at once if desired. Quick action desirable.
CLINCH-TAIT REALTY CO.
Members L. A. Realty Board.
Main 8, L. A. & Western Ave.
560448. 403-5 W. Western Ave. 560432.

BIGGEST BUY IN CITY.
SPECULATORS ATTENTION.
Four buildings on 3 large lots, 153½ ft. double frontage, facing beautiful concrete street; in choice neighborhood; 4 flats, yellow or red pressed brick construction, all modern, just finished and occupied; some painting; 4 rooms, bath and garage each; 2 flats have fireplaces; 2 flats have sun parlors; 2 flats have 7 rooms each; 2 flats have sleeping porches; 2 flats have breakfast nooks; 2 flats have tiled baths; 2 flats have showers; 2 flats have kitchen cabinets; 2 flats have breakfast nooks; 2 flats have garages. Lot 50x140; corner on Vermont; 2 blocks from Pico. Price $110,000, cash. Will consider some exchange for corner on premises for few days. DIRECT OWNER. 7628.

FLAT on corner lot in West Hollywood; close to apartment in near vacant block; 4 rooms, bath and garage. Price $7,000. Will take $6000 cash.
HAROLD N. ENFIELD CO.,
8553 Sunset Blvd.

NEW double bungalow, 4 rms. each; built-in bed; automatic water heater; tubs; double sinks; modern house, $1412. 2 months; $12,000; double drive; income $150 terms. $3000 down. 2306 W. JEFFERSON.

BEAUTIFUL STUCCO COURT.
$25,000.00. DECORATED
Must sell this 4-room house or large lot in Hollywood, close to main boulevard; also 2 similar apt.-house; this is an unusual investment; do not answer unless you have $16,000 cash. No agents. Address Z. 276 TIMES OFFICE.

DOUBLE BUNGALOW
English type frame, 1 block of Adams near Western. 2 rooms each side. Double garage. Lot 50x132. Double frontage. Price $10,250, about ½ cash. Owner, 2145 W. Washington. 70156.

INCOME—$250 PER MONTH.
Only block off Pasadena ave. 4 room flat building for sale. Rents $250 per month. Price $22,000; $7000 cash. WM. MEIDE, MAIN 5882 Pasadena ave. Garr. 2294.

RIGHT-ast. building, 4 rooms, 3-room cottage. Income $675. Price $8,000. Terms of $15,000 cash. Price reduced $1,000. Must be sold. Owner, W. KRAEMER. 2035 W. 3rd. Fitzr. 5846.

WHITE STUCCO DOUBLE bungalow, 5 rooms each side, all hdw. floors, 2 baths, tiled sink, hardwood built-ins, fireplace, front st. Price for this week only, $12,500. Will make terms. 1 W. 39TH. 70156.

WONDERFUL COURT IN HOLLYWOOD
LARGE NEW COURT, BEST location in Hollywood; income $7200 year, leased for 5 years. POSITIVELY the BEST COURT and BEST BUY in Hollywood. Mr. Vendo, 1112 Western. Hemet 2700.

COME ON 16TH ST.
FULL SALE PRICE $45,000.
75 feet close to Figueroa.
Old improvements for year 6%.
$25,000 cash will handle.
We recommend this for a real buy.

C. H. O'CONNOR & SON,
200 BANK OF ITALY BLDG.
Phone 971001

FOR SALE—Duplex, 6 large rooms each. Must beautiful view lot in Hollywood. Overlooks Wattles Garden and Boulevard. Restricted. Surroundings. Close to car. Will sell cheap. Think, figure, then call or call at our office. 1016 S. NITA AVE. 4724386. 1756 SIERRA BO-

SUNSET FRONTAGE
Between HIGHLAND AND CAHUENGA
Are at less than $400 per foot. Close to two streets. Get price before you buy. 504145. Income on property pays 81%
Phone 504145. Franklin. 118 Sunset

10-RM. mod. house, close in, bdw. floors, panelled in 2 apts., pc. $50 mo. 5 rm. trees, etc.; outbuildings for 2 cows, chickens, etc. $7,500. $2,000 down. Owner, 1802 N. WESTERN ave.
NORTH VERMONT AVE. CORNER
454-480 N. Vermont ave. Improved with a 4-unit cement building, 4 garages, completely furnished; lot 50x140; corner on Vermont are access to rear. Price $18,000, cash. Owner on premises for few days. DIRECT 7628.

DUPLEX on corner lot in West Hollywood close to apartment in near vacant block; 4 rooms, bath and garage. Price $7,000. Will take $6000 cash.
HAROLD N. ENFIELD CO.,
8553 Sunset Blvd.

NEW double bungalow, 4 rms. each; built-in bed; automatic water heater; tubs; double sinks; modern house, $1412. 2 months; $12,000; double drive; income $150 terms. $3000 down. 2306 W. JEFFERSON.

BEAUTIFUL STUCCO COURT.
$25,000.00. DECORATED
Must sell this 4-room house or large lot in Hollywood, close to main boulevard; also 2 similar apt.-house; this is an unusual investment; do not answer unless you have $16,000 cash. No agents. Address Z. 276 TIMES OFFICE.

DOUBLE BUNGALOW
English type frame, 1 block of Adams near Western. 2 rooms each side. Double garage. Lot 50x132. Double frontage. Price $10,250, about ½ cash. Owner, 2145 W. Washington. 70156.

INCOME—$250 PER MONTH.
Only block off Pasadena ave. 4 room flat building for sale. Rents $250 per month. Price $22,000; $7000 cash. WM. MEIDE, MAIN 5882 Pasadena ave. Garr. 2294.

RIGHT-ast. building, 4 rooms, 3-room cottage. Income $675. Price $8,000. Terms of $15,000 cash. Price reduced $1,000. Must be sold. Owner, W. KRAEMER. 2035 W. 3rd. Fitzr. 5846.

WHITE STUCCO DOUBLE bungalow, 5 rooms each side, all hdw. floors, 2 baths, tiled sink, hardwood built-ins, fireplace, front st. Price for this week only, $12,500. Will make terms. 1 W. 39TH. 70156.

WONDERFUL COURT IN HOLLYWOOD
LARGE NEW COURT, BEST location in Hollywood; income $7200 year, leased for 5 years. POSITIVELY the BEST COURT and BEST BUY in Hollywood. Mr. Vendo, 1112 Western. Hemet 2700.

COME ON 16TH ST.
FULL SALE PRICE $45,000.
75 feet close to Figueroa.
Old improvements for year 6%.
$25,000 cash will handle.
We recommend this for a real buy.

C. H. O'CONNOR & SON,
200 BANK OF ITALY BLDG.
Phone 971001

FOR SALE—Duplex, 6 large rooms each. Must beautiful view lot in Hollywood. Overlooks Wattles Garden and Boulevard. Restricted. Surroundings. Close to car. Will sell cheap. Think, figure, then call or call at our office. 1016 S. NITA AVE. 4724386. 1756 SIERRA BO-

SUNSET FRONTAGE
Between HIGHLAND AND CAHUENGA
Are at less than $400 per foot. Close to two streets. Get price before you buy. 504145. Income on property pays 81%
Phone 504145. Franklin. 118 Sunset

10-RM. mod. house, close in, bdw. floors, panelled in 2 apts., pc. $50 mo. 5 rm. trees, etc.; outbuildings for 2 cows, chickens, etc. $7,500. $2,000 down. Owner, 1802 N. WESTERN ave.
NORTH VERMONT AVE. CORNER
454-480 N. Vermont ave. Improved with a 4-unit cement building, 4 garages, completely furnished; lot 50x140; corner on Vermont are access to rear. Price $18,000, cash. Owner on premises for few days. DIRECT 7628.

DUPLEX on corner lot in West Hollywood close to apartment in near vacant block; 4 rooms, bath and garage. Price $7,000. Will take $6000 cash.
HAROLD N. ENFIELD CO.,
8553 Sunset Blvd.

NEW double bungalow, 4 rms. each; built-in bed; automatic water heater; tubs; double sinks; modern house, $1412. 2 months; $12,000; double drive; income $150 terms. $3000 down. 2306 W. JEFFERSON.

BEAUTIFUL STUCCO COURT.
$25,000.00. DECORATED
Must sell this 4-room house or large lot in Hollywood, close to main boulevard; also 2 similar apt.-house; this is an unusual investment; do not answer unless you have $16,000 cash. No agents. Address Z. 276 TIMES OFFICE.

DOUBLE BUNGALOW
English type frame, 1 block of Adams near Western. 2 rooms each side. Double garage. Lot 50x132. Double frontage. Price $10,250, about ½ cash. Owner, 2145 W. Washington. 70156.

INCOME—$250 PER MONTH.
Only block off Pasadena ave. 4 room flat building for sale. Rents $250 per month. Price $22,000; $7000 cash. WM. MEIDE, MAIN 5882 Pasadena ave. Garr. 2294.

INCOME PROPERTY—
For Sale

FOR SALE.
WILSHIRE DISTRICT.
BY OWNER.
Monthly income $370. Price much under value and terms easy, being our greatest bargain in high-class income property.
New 2-story stucco flat building, each apartment having 5 unusually large rooms besides breakfast nook and screened porch. Strictly modern, main rooms finished in mahogany, hardwood floors throughout. Walls decorated in oil on canvas.
Lot 60x150, with 4 garages and storeroom. Ideal location, close in and near 2 lines of electric cars.
HARRY A. NETER, OWNER.
4415 W. 2nd St., at Western Ave.
Phone Drexel 8486.

$28,500 EXCEPTIONAL BUY
17 3-10% NET 17 3-10% NET
$25,000 CASH
Two stucco flat buildings containing four 5-room apartments each and seven garages, situated on a wonderful corner lot, 178x74 feet, soon to be zoned for business. This is your real opportunity to get a property that will return a good return while you wait. There are many fine points about this property that we would like to tell you about. See Mr. Campbell.
GEO. MORRIS REALTY CO.
417 S. Western ave. 560-378.
867-254.

RESIDENTIAL INCOME
Unobtainable; new 4-family stucco flat, built to give single residence effect. Single outside door into reception hall in the heart of best residential section of Los Angeles. Faced 80-ft. street. Each apartment consists of 3 beautiful rooms, hand decorated walls in mahogany finish, tile bath with shower, tiled kitchen with breakfast nook, two garages. Lot 50x175. Income $318 per month. Priced at $45,000. Well financed. Call for Mr. Campbell or Mr. Kopp.
BURTON & CO.
Western ave. at 10th st.
795-931.

2-STORY BUILDING.
WILSHIRE DISTRICT.
We offer for sale one of the best income properties in the entire Wilshire district. It is an exceptional transfer corner facing two boulevards; 9 rooms on first floor and 4 rooms and bath on second floor. Income for first year is $16,740 on secured lease; gradual increase for next few years. Price for only $155,000, or this property only $70,000 cash, and the balance over 14% per annum during the first year after deducting all expenses. Inspect this property and then call
FORD & BECKLEY.
607 S. Western Ave. Dunkirk 1000.

CORNER.
SANTA MONICA BLVD. AT WESTERN.
Two-story tapestry brick bldg. (Nov. 150.) will arrange additional story, ground floor for business, upper floors apartments, furnished and unfurnished. Blvd. and facing street called Fine Arts. Choice 4-room apartments, furnished and unfurnished. One block from Wilshire Blvd. and Western ave. and in fashionable and exclusive residence building and neighborhood. Rents $75,000 per year and will handle on small cash payment. Lease for 10-story Market and apartment building and furnish tenants under lease. Will handle and finance 50 per cent; this means $75,000 cash payment. Will exchange for anything up to $10,000 in furniture, paper, THOS. R. MOULD.
Agents for the Realty Board.
1120 W. Pico st. Phone 560-432.

SPANISH TYPE DOUBLE BUNGALOW.
Especially Spanish type; looks like residence; very large rooms, cathedral ceilings, large room 14 feet square and dining room. Decorations are unique. Own-car garage with electric fixtures and servants' room. Hardwood floors throughout, no stairs; nothing like it anywhere. Rental $95. Pays 20% Price for quick sale, $13,500. Located near Highland and Melrose ave. Drive by and look it over. No trouble to show.
EDEEN & SMITH.
628 South Western ave.
Next to Bank of America.
Phone 567874.

THE BEST OFFER TAKES IT
Must be sold on or before January 10th, new 2-story, 10-unit furnished apartment house; income $670 per mo. Price $60,000; $20,000 cash. Has a fine, slightly location in good residential district, balance arranged. Phone for information, or call at
BELL & PAINE
4151 W. Pico st.

$37,500
2 DUPLEXES
BEAUTIFULLY FURNISHED
WILSHIRE DISTRICT
INCOME $3840 YEARLY.
SMALL CASH PAYMENT DOWN
PETER NOLAN & CO.
2372 W. Washington. Fitzr. 2151.
EXCLUSIVE AGENTS

$5000 CASH
will handle brand new stucco 10-room duplex direct from builder. Within block highway and North Hollywood. Price $20,000. Future price less than $25,000. Terms. Lot 50x175. Income $1500 per month. Priced for quick sale. Owner, 1108 HAAS BLDG.

BUSINESS frontage, 80 ft. on Huntington Dr. Blvd. Ideal for stores. Let me show you that this is a real bargain at $5000. Terms. S. BEACH MILLER.
Monrovia. 421615.

BIG SACRIFICE. $57,500.
Almost new, corner 70x135. Good district.
DUNK. 0782. DREX. 1641.

BARGAIN. —BARGAIN
Four-family flat building near Alvarado. Rents $75. Price $10,000. $6000 cash handled. Call
1042 S. WESTERN AVE.

NEW STUCCO DOUBLE BUNGALOW
Well built. Will make you a home. Lot 50x140 feet. Close to car. Price $8,500. $2,000 down. Don't delay. 4475 SUNSET BLVD.

FOR SALE—Very attractive new 5-room double bungalow, 10 large rms., tile bath and sink. Beautiful location, east front lot. Ph. F. P. GROVER.
Open evenings and Sunday.

FOR SALE—Two 5-room furniture and lease. Garage. $1500. 1021 PINE. Long Beach.

SNAP—Modern poultry ranch. Capacity 1200. Fully equipped, modern house and barn. Price $3000. Terms. Address 857-J.

PROPERTY for sale by the owner. Double 5-room house. Echo Park ave. Present income $185 per month. Price $6000. Double 5-room house, all modern, on paved block. Many handsome lighting fixtures. Property adjoining. Price $6000. 3-room house, large lot, $3000 cash. Owner, UNIV. 6375, after 5 p.m. 287-287.

INCOME PROPERTY—
For Sale

VERMONT AVE. BRICK STORES
NORTH OF 6TH STREET.
$10,000 CASH WILL HANDLE. On car line close to substantial improvements now under way which will steadily increase values in this vicinity. Foundation for three-story building. Pays good income on lease.
This property shows very good interest on your money and a sure profit to the fortunate buyer. DON'T DELAY.
"Let's Talk It Over"
CLINCH & TAIT REALTY CO.
Members L. A. Realty Board.
403-5 S. Hope St. 560448. Phone 560432.

WILSHIRE INCOME BARGAIN
Located on a fine corner near Wilshire and Western, 100x148. Beautiful 2-story stucco apartments of 6 rooms each, tile bath, mahogany finish, hardwood floors throughout. Strictly modern, main rooms finished in mahogany, hardwood floors throughout. Walls decorated in oil on canvas.
Lot 60x150, with 4 garages and storeroom. Ideal location, close in and near 2 lines of electric cars.
HARRY A. NETER, OWNER.
4415 W. 2nd St., at Western Ave.
Phone Drexel 8486.

$28,500 EXCEPTIONAL BUY
17 3-10% NET 17 3-10% NET
$25,000 CASH
Two stucco flat buildings containing four 5-room apartments each and seven garages, situated on a wonderful corner lot, 178x74 feet, soon to be zoned for business. This is your real opportunity to get a property that will return a good return while you wait. There are many fine points about this property that we would like to tell you about. See Mr. Campbell.
GEO. MORRIS REALTY CO.
417 S. Western ave. 560-378.
867-254.

RESIDENTIAL INCOME
Unobtainable; new 4-family stucco flat, built to give single residence effect. Single outside door into reception hall in the heart of best residential section of Los Angeles. Faced 80-ft. street. Each apartment consists of 3 beautiful rooms, hand decorated walls in mahogany finish, tile bath with shower, tiled kitchen with breakfast nook, two garages. Lot 50x175. Income $318 per month. Priced at $45,000. Well financed. Call for Mr. Campbell or Mr. Kopp.
BURTON & CO.
Western ave. at 10th st.
795-931.

2-STORY BUILDING.
WILSHIRE DISTRICT.
We offer for sale one of the best income properties in the entire Wilshire district. It is an exceptional transfer corner facing two boulevards; 9 rooms on first floor and 4 rooms and bath on second floor. Income for first year is $16,740 on secured lease; gradual increase for next few years. Price for only $155,000, or this property only $70,000 cash, and the balance over 14% per annum during the first year after deducting all expenses. Inspect this property and then call
FORD & BECKLEY.
607 S. Western Ave. Dunkirk 1000.

CORNER.
SANTA MONICA BLVD. AT WESTERN.
Two-story tapestry brick bldg. (Nov. 150.) will arrange additional story, ground floor for business, upper floors apartments, furnished and unfurnished. Blvd. and facing street called Fine Arts. Choice 4-room apartments, furnished and unfurnished. One block from Wilshire Blvd. and Western ave. and in fashionable and exclusive residence building and neighborhood. Rents $75,000 per year and will handle on small cash payment. Lease for 10-story Market and apartment building and furnish tenants under lease. Will handle and finance 50 per cent; this means $75,000 cash payment. Will exchange for anything up to $10,000 in furniture, paper, THOS. R. MOULD.
Agents for the Realty Board.
1120 W. Pico st. Phone 560-432.

SPANISH TYPE DOUBLE BUNGALOW.
Especially Spanish type; looks like residence; very large rooms, cathedral ceilings, large room 14 feet square and dining room. Decorations are unique. Own-car garage with electric fixtures and servants' room. Hardwood floors throughout, no stairs; nothing like it anywhere. Rental $95. Pays 20% Price for quick sale, $13,500. Located near Highland and Melrose ave. Drive by and look it over. No trouble to show.
EDEEN & SMITH.
628 South Western ave.
Next to Bank of America.
Phone 567874.

THE BEST OFFER TAKES IT
Must be sold on or before January 10th, new 2-story, 10-unit furnished apartment house; income $670 per mo. Price $60,000; $20,000 cash. Has a fine, slightly location in good residential district, balance arranged. Phone for information, or call at
BELL & PAINE
4151 W. Pico st.

$37,500
2 DUPLEXES
BEAUTIFULLY FURNISHED
WILSHIRE DISTRICT
INCOME $3840 YEARLY.
SMALL CASH PAYMENT DOWN
PETER NOLAN & CO.
2372 W. Washington. Fitzr. 2151.
EXCLUSIVE AGENTS

$5000 CASH
will handle brand new stucco 10-room duplex direct from builder. Within block highway and North Hollywood. Price $20,000. Future price less than $25,000. Terms. Lot 50x175. Income $1500 per month. Priced for quick sale. Owner, 1108 HAAS BLDG.

BUSINESS frontage, 80 ft. on Huntington Dr. Blvd. Ideal for stores. Let me show you that this is a real bargain at $5000. Terms. S. BEACH MILLER.
Monrovia. 421615.

BIG SACRIFICE. $57,500.
Almost new, corner 70x135. Good district.
DUNK. 0782. DREX. 1641.

BARGAIN. —BARGAIN
Four-family flat building near Alvarado. Rents $75. Price $10,000. $6000 cash handled. Call
1042 S. WESTERN AVE.

NEW STUCCO DOUBLE BUNGALOW
Well built. Will make you a home. Lot 50x140 feet. Close to car. Price $8,500. $2,000 down. Don't delay. 4475 SUNSET BLVD.

FOR SALE—Very attractive new 5-room double bungalow, 10 large rms., tile bath and sink. Beautiful location, east front lot. Ph. F. P. GROVER.
Open evenings and Sunday.

FOR SALE—2 rooms furniture and lease. Garage. $1500. 1021 PINE. Long Beach.

SNAP—Modern poultry ranch. Capacity 1200. Fully equipped, modern house and barn. Price $3000. Terms. Address 857-J.

PROPERTY for sale by the owner. Double 5-room house. Echo Park ave. Present income $185 per month. Price $6000. Double 5-room house, all modern, on paved block. Many handsome lighting fixtures. Property adjoining. Price $6000. 3-room house, large lot, $3000 cash. Owner, UNIV. 6375, after 5 p.m. 287-287.

INCOME PROPERTY—
For Sale

VERMONT AVE. BRICK STORES
NORTH OF 6TH STREET.
$10,000 CASH WILL HANDLE. On car line close to substantial improvements now under way which will steadily increase values in this vicinity. Foundation for three-story building. Pays good income on lease.
This property shows very good interest on your money and a sure profit to the fortunate buyer. DON'T DELAY.
"Let's Talk It Over"
CLINCH & TAIT REALTY CO.
Members L. A. Realty Board.
403-5 S. Hope St. 560448. Phone 560432.

WILSHIRE INCOME BARGAIN
Located on a fine corner near Wilshire and Western, 100x148. Beautiful 2-story stucco apartments of 6 rooms each, tile bath, mahogany finish, hardwood floors throughout. Strictly modern, main rooms finished in mahogany, hardwood floors throughout. Walls decorated in oil on canvas.
Lot 60x150, with 4 garages and storeroom. Ideal location, close in and near 2 lines of electric cars.
HARRY A. NETER, OWNER.
4415 W. 2nd St., at Western Ave.
Phone Drexel 8486.

$28,500 EXCEPTIONAL BUY
17 3-10% NET 17 3-10% NET
$25,000 CASH
Two stucco flat buildings containing four 5-room apartments each and seven garages, situated on a wonderful corner lot, 178x74 feet, soon to be zoned for business. This is your real opportunity to get a property that will return a good return while you wait. There are many fine points about this property that we would like to tell you about. See Mr. Campbell.
GEO. MORRIS REALTY CO.
417 S. Western ave. 560-378.
867-254.

RESIDENTIAL INCOME
Unobtainable; new 4-family stucco flat, built to give single residence effect. Single outside door into reception hall in the heart of best residential section of Los Angeles. Faced 80-ft. street. Each apartment consists of 3 beautiful rooms, hand decorated walls in mahogany finish, tile bath with shower, tiled kitchen with breakfast nook, two garages. Lot 50x175. Income $318 per month. Priced at $45,000. Well financed. Call for Mr. Campbell or Mr. Kopp.
BURTON & CO.
Western ave. at 10th st.
795-931.

2-STORY BUILDING.
WILSHIRE DISTRICT.
We offer for sale one of the best income properties in the entire Wilshire district. It is an exceptional transfer corner facing two boulevards; 9 rooms on first floor and 4 rooms and bath on second floor. Income for first year is $16,740 on secured lease; gradual increase for next few years. Price for only $155,000, or this property only $70,000 cash, and the balance over 14% per annum during the first year after deducting all expenses. Inspect this property and then call
FORD & BECKLEY.
607 S. Western Ave. Dunkirk 1000.

CORNER.
SANTA MONICA BLVD. AT WESTERN.
Two-story tapestry brick bldg. (Nov. 150.) will arrange additional story, ground floor for business, upper floors apartments, furnished and unfurnished. Blvd. and facing street called Fine Arts. Choice 4-room apartments, furnished and unfurnished. One block from Wilshire Blvd. and Western ave. and in fashionable and exclusive residence building and neighborhood. Rents $75,000 per year and will handle on small cash payment. Lease for 10-story Market and apartment building and furnish tenants under lease. Will handle and finance 50 per cent; this means $75,000 cash payment. Will exchange for anything up to $10,000 in furniture, paper, THOS. R. MOULD.
Agents for the Realty Board.
1120 W. Pico st. Phone 560-432.

SPANISH TYPE DOUBLE BUNGALOW.
Especially Spanish type; looks like residence; very large rooms, cathedral ceilings, large room 14 feet square and dining room. Decorations are unique. Own-car garage with electric fixtures and servants' room. Hardwood floors throughout, no stairs; nothing like it anywhere. Rental $95. Pays 20% Price for quick sale, $13,500. Located near Highland and Melrose ave. Drive by and look it over. No trouble to show.
EDEEN & SMITH.
628 South Western ave.
Next to Bank of America.
Phone 567874.

THE BEST OFFER TAKES IT
Must be sold on or before January 10th, new 2-story, 10-unit furnished apartment house; income $670 per mo. Price $60,000; $20,000 cash. Has a fine, slightly location in good residential district, balance arranged. Phone for information, or call at
BELL & PAINE
4151 W. Pico st.

$37,500
2 DUPLEXES
BEAUTIFULLY FURNISHED
WILSHIRE DISTRICT
INCOME $3840 YEARLY.
SMALL CASH PAYMENT DOWN
PETER NOLAN & CO.
2372 W. Washington. Fitzr. 2151.
EXCLUSIVE AGENTS

$5000 CASH
will handle brand new stucco 10-room duplex direct from builder. Within block highway and North Hollywood. Price $20,000. Future price less than $25,000. Terms. Lot 50x175. Income $1500 per month. Priced for quick sale. Owner, 1108 HAAS BLDG.

BUSINESS frontage, 80 ft. on Huntington Dr. Blvd. Ideal for stores. Let me show you that this is a real bargain at $5000. Terms. S. BEACH MILLER.
Monrovia. 421615.

BIG SACRIFICE. $57,500.
Almost new, corner 70x135. Good district.
DUNK. 0782. DREX. 1641.

BARGAIN. —BARGAIN
Four-family flat building near Alvarado. Rents $75. Price $10,000. $6000 cash handled. Call
1042 S. WESTERN AVE.

NEW STUCCO DOUBLE BUNGALOW
Well built. Will make you a home. Lot 50x140 feet. Close to car. Price $8,500. $2,000 down. Don't delay. 4475 SUNSET BLVD.

FOR SALE—Very attractive new 5-room double bungalow, 10 large rms., tile bath and sink. Beautiful location, east front lot. Ph. F. P. GROVER.
Open evenings and Sunday.

FOR SALE—2 rooms furniture and lease. Garage. $1500. 1021 PINE. Long Beach.

SNAP—Modern poultry ranch. Capacity 1200. Fully equipped, modern house and barn. Price $3000. Terms. Address 857-J.

PROPERTY for sale by the owner. Double 5-room house. Echo Park ave. Present income $185 per month. Price $6000. Double 5-room house, all modern, on paved block. Many handsome lighting fixtures. Property adjoining. Price $6000. 3-room house, large lot, $3000 cash. Owner, UNIV. 6375, after 5 p.m. 287-287.

SUBURBAN PROPERTY—
For Sale

ONE ACRE LOTS WITH WATER for irrigation and domestic use. Fine level land. The soil is the very best, sandy loam. Owner of land agrees to put in graded gravel roads. Only $1700 per acre. Now is the time to get ready for next season. These lots are only 2½ miles from the opening of the Pomona-Riverside-San Bernardino Highway, and 1 mile from Pedrolemac High School in the new Pedrolemac District. The opening selling price is only $200 each, on terms.
L. NORTON.
Phone Mot. 0977. 820 Stock Bldg.

FOR SALE—
FEW CHOICE HALF ACRES.
We are offering a limited number of beautiful Arcadia district acres in the beautiful (1) block from main blvd. and stores, 6th and Main. Size 92.7x205, with fruit trees on every lot. Located on macadamized street. Gas, water and electric all in. Only $450 per acre. Easy terms. Small cash payment, balance $30 per month. Title perfect. Call
SCHWARZKOPF REALTY CO.
223 W. P. Story Bldg.
Member L. A. Realty Board. 884080.

FOR SALE—Fine improved acre with 5-rm. Building, exceptionally well constructed, beautiful bungalow and attractive garage. Plenty sand, fruit trees in bearing. Fronts on blvd. one block from car line. Gas, electric, phone. Price $4250, terms. Owner, 1802 N. WESTERN ave.

FINE BIZ corner on Slauson ave., improved with 4-flat building and 4-room cottage with service garage, graduated lease for 5 years. Can deliver for $20,000. Part cash.
724 Central Bldg. 727404.

20 SINGLES Brick apt.-house in Wilshire district; elegantly furnished. Income $1350. $35,000 cash handle. This is considered the cheapest buy in Wilshire district.
NORMAN HERMAN CO. $25016.
502 Lankershim Bldg.

2 stucco doubles, 4 rooms each, hardwood floors, 2 garages, built-in beds, tile sinks, large breakfast nooks, and tubs. Price $8,000. Terms. Owner, 1802 N. WESTERN ave.

LOS FELIZ BLVD. INCOME LOTS.
We offer several adjoining lots for sale on Los Feliz Blvd. Apartments or bungalows permitted. Price $7500, terms. Income $60050.
LOS FELIZ REALTY CO. 2225 Los Feliz Blvd.

$15,750—INCOME of 180 per month. Unit court in center of 50-ft. lot. Small payment down, balance on easy terms. See this if you are looking for income property. M. SYCAMORE AVE.

FINE stucco duplex, 5 rms., Pico Hgts. Inc. $220, $25,000. Make offer. Also bungalows, $14,000. Income $150. GRAHAM, 915 S. Figueroa. 554222. Metro. 1645.

NEW stucco duplex, 4 rooms each, hardwood floors, 2 garages, built-in beds, tile sinks, tubs, $4,000. Terms. Owner, 1191 MULLEN AVE.

45% INCOME ON INVESTMENT.
5 beautiful furnished units, close to 4 Unions. Price only $9,500, terms. Only $3500, balance $60 per month. Inspect today. 2231 W. WASHINGTON. 767396.

WILSHIRE CORNER DELUXE BUNGALOW.
Between Western and Normandie. Has 4 modern, large rooms each side. Thoroughly modern. Largest value in Wilshire district for $13,750. $3,000 cash handles. Phone Mr. Dresser, Dunkirk 7101.
MERRICK & RUDDICK, INC.
403-5 S. Hill.

WESTLAKE PARK DIST.
Will handle, up to $9720, a 37, $35,000 4-flat building. Lot 60x150. Has 2 garages. Can be delivered at once. See us at once.
C. C. BOYNTON.
220-226 Rick Spring Bldg. Main 3393.

INCOME 17% NET.
HOLLOWTOP FLAT.
HOLLOW TILE CONSTRUCTION Olive.
5 rooms, bath with 2 completely furnished apts. All rented. Lease if desired. Shown by appointment at special price
A. S. ALBRIGHT CO., 437 Story.
Holly 1883.

HERE'S A DANDY.
Income $75 per month. Price $27,500. Furnished. The price is exceptionally low. The income is extraordinary. Investigate. Terms. GREENE, 5191.

INVESTMENT bungalow court furnished, 4 rooms each, $4,000. Terms. Owner, 1802 N. WESTERN ave.

BY OWNER—High-class income property, 8 units, new, attractive, good returns on investment. No agents. 2017 W. 56TH ST.

FINE, BIG corner on Slauson ave., improved with 4-flat building and 4-room cottage with service garage, graduated lease for 5 years. Can deliver for $20,000. Part cash.
724 Central Bldg. 727404.

20 SINGLES Brick apt.-house in Wilshire district; elegantly furnished. Income $1350. $35,000 cash handle. This is considered the cheapest buy in Wilshire district.
NORMAN HERMAN CO. $25016.
502 Lankershim Bldg.

2 stucco doubles, 4 rooms each, hardwood floors, 2 garages, built-in beds, tile sinks, large breakfast nooks, and tubs. Price $8,000. Terms. Owner, 1802 N. WESTERN ave.

LOS FELIZ BLVD. INCOME LOTS.
We offer several adjoining lots for sale on Los Feliz Blvd. Apartments or bungalows permitted. Price $7500, terms. Income $60050.
LOS FELIZ REALTY CO. 2225 Los Feliz Blvd.

$15,750—INCOME of 180 per month. Unit court in center of 50-ft. lot. Small payment down, balance on easy terms. See this if you are looking for income property. M. SYCAMORE AVE.

FINE stucco duplex, 5 rms., Pico Hgts. Inc. $220, $25,000. Make offer. Also bungalows, $14,000. Income $150. GRAHAM, 915 S. Figueroa. 554222. Metro. 1645.

NEW stucco duplex, 4 rooms each, hardwood floors, gas furnace, built-in beds, tile

RN PTY. Etc.

...ing ranch, ...affairs par... A thrilling ...of the best ...ossible in ...ne his real ...ly owning ...ctric, PHONE ...ney. Phone ...

TY— Etc.

...2-in. new ...d street; ...s near car ...ping ...ngeles ...ighway, for ...warehouse ...ment. ...

POULTRY RANCHES—

For Sale.

CALLED East portment, must dispose of my modern six-room ranch Have about 1500, modern poultry house, electric light, city water, time to put in ... street from ... Broadway; 60 trees ... town; all kinds ... water, gas, electricity ... hold furnit. and stock, or will ... you have ... property suits you, come and see it; ... inspect. Very little money down; ... possession. Don't delay ... Really on your own ... If unsold, am ... OWNER, DR. HICKMAN, Poultry ... Center, Baldwin Park. Phone ...

POULTRY RANCHING AND ACREAGE
EDW. R. HAMILTON, EXPERT
115 W. BROADWAY.

1 ACRE, 6-room bungalow equipped for 2000 chickens. ... AVE., Pasadena. Price $4500.

STOCK—DAIRY RANCHES

For Sale and Exchange.

FOR SALE—High-class stock ranches, dairies, Santa ... Cows; view of ... country homes and farm property. ... M. BECKER, ... Lompoc, Cal.

FOR EXCHANGE—Close-in ranch; 40 to 70 acres; buildings for ... Address W. ... M. REALTY CO., 604 I. ...

REAL ESTATE—

For Sale—Miscellaneous

DON'T WAIT
UNTIL SATURDAY NIGHT TO USE
PHONE YOUR SUNDAY WANTS
TIMES DO IT FRIDAY OR EARLY SATURDAY. 324 SO. BROADWAY.
FOR ALL CLASSIFICATIONS
METROPOLITAN STORE.

FOR SALE—2 acres highly improved, located in La Canada, suitable for ... subdivision. Near ... school, grocery ... gas and electricity ... Address owner, ... Pasadena.

FOR SALE—or trade, 12 acres ... ing, and 60 acres good grade, ... $75,000; will trade for ... Address R. box 5, TIMES ...

BETWEEN 5 AND 7:30 THE TIMES' TELEPHONE SWITCHBOARD IS SWAMPED WITH WANT ADS. AVOID DELAY BY TELEPHONING YOUR ADS TODAY OR FRIDAY OR EARLY SATURDAY. METROPOLITAN STORE.

ATTENTION

Confectionery and restaurant men. ... location in Hollywood. Must go East; only $3500; will take lot to $2000 cash and terms. Hurry. HOLLINGBERY, 536-454.

EXCEPTIONAL bargain Broadway lot, $75,000 will handle. Also some of finest flats and corners having up to 12% on investment. CAMERON & FLOOD, 910 Bank of Italy Bldg. Main 2200.

GOOD clear land in Utah artesian belt, 6a. to 80a. ... Have you? Would ... or good car as part. OWNER, 4284 S. LAKE.

WILL exchange, two-story frame building, 5 stores below, 3 apartments above. Price $15,000; clear. Want income property. Will assume. See Mr. Patty, C. H. PAXSON, 630 W. 6th. Pk. 8

OWNERS' ATTENTION
List your property with us. "We match buyer to seller."
RUSSELL & PEARCE,
Suite 502 Detwiler Bldg. 883419.

CHICAGO COUNTRY EASTERN
SEE HARRY I. MACK, MGR.
EXCHANGE DEPARTMENT
MERRICK & RUDDACK, Ltd.
403 S. HILL ST. 821166

BRENTWOOD corner 100x200, adjoining golf club. Regal surroundings. Exceptional equity for clear property anywhere. 918 DETWILER BLDG.

TRADE beautiful new Cleveland 6-cylinder De Luxe coupe sedan for real estate. See HEADLEY, cars Cudahy Packing Co., Metrop. 7100 or Compton 282.

HAVE you something you don't want. Will either sell or exchange for something you do want. U. S. REXNA, 6000 Holly. Bird. 420-462

EXCHANGES.
Anywhere and everywhere. List your property with PHILLIPS & REAM, 887 Western. Phone Holly. 5748.

QUICK ACTION in exchanging city for country or eastern. JOHNSON & JOHNSON, 446 Douglas Bldg. 827780.

WHAT have you to exchange? Alfalfa land in Arizona. Agents notice. 26 N. FAIR OAKS, Pasadena.

EASTERN and CALIFORNIA EXCHANGES.
SIMPSON & CHILDS, 453 S. Spring.

LOCAL and Eastern exchanges exclusively. WESTERN LAND CO., 424 Title Ins. Bldg.

TO LOAN—

Money

Real Estate Improvements

THE BURT LOAN & REALTY CO.
Will finance any building on vacant lots. Plans. 428 S. Spring. Mut. 4293.

I WILL buy your trust deed. No excuse. Money for you. J. L. GIFFORD, 5464 Ridgett Co., 152 W. Pico. 282423.

PLENTY money mtge., T. D. bldg. loans, install. plans. CURRY, 706 Hill Bldg., 5th and Hill. 67346.

TO LOAN—Several $2000 amounts on one dwelling. W. A. NW. 427 Title Insurance Bldg. Main 1511.

I HAVE $8000 to loan at 8% on bungalow. Prefer purchaser will divide. GIFFORD, 5464 5th Ave. Ex. 8262.

PRIVATE money, 6 and 7% on city, country property; large amounts. LOCHART & MON, 701 H. W. Hellman Bldg. 624-3201.

PRIVATE party will buy trust deed to $5000 or less; quick. Owner, 1100 S. Hope St.

WANTED—

Real Estate

Income Property

A PUBLIC Garage in industrial section; also income property. Ph. Boar. 1488. 2426 S. HOOVER.

HAVE $4000 to $6000 cash. Want home and good income. Owners only. Address G, box 100, TIMES OFFICE.

Beach and Harbor Property

LOS ANGELES HARBOR property exclusively; let me appraise your lot. FRED R. MASON, 1418 W. 80th St., L. A.

WANTED—Ocean frontage with beach for subdivision. HOLLYWOOD INCOME REALTY CO., 7064 Hollywood Blvd.

REAL ESTATE—

For Exchange

Miscellaneous

EXCHANGE SPECIALIST.

We can effect trades of every description. Call or phone Mr. Banks.

CRENSHAW & SMALLEY
208 W. 8th street. 673-695.

HIGH-class 640 acres Western Canada farm, adjoining largest city, government property, elevator, shipping etc., all fenced, free well and improvements, first-class condi... also valuable coal mining rights. Valued $100,000. Want income or vacant in Calif. J. A. FAUCHER, 207 Detwiler Bldg. Metro. 0780.

STOP SALE SWAP
Business lot, 75x120 on Valley (Ocean to Ocean) Blvd. Corner Hynes Ave., Rosemead. This stuff is coming fast. Get it GOING fast. Price $3500, clear; will trade for small home you like? STOPPY & CALDWELL, 21924 E. Broadway, Glendale 2077.

WILL give 1st mtg. one soon for city or suburban home (furnished preferred) up to $30,000 to $90,000 or for income or near acreage. No mortgage to own new 2-car stucco, value over $250,000. Must be within ... between Frisco, here and Mexico. CAPITOL, 5347.

NO matter what you have or what you want, our Exchange Department can assist you. You will appreciate our service. PETERS-RHOADS CO., 2250 Security Bldg. 6th and Hill. Met. 2250.

BETWEEN 5 AND 7:30 THE TIMES' TELEPHONE SWITCHBOARD IS SWAMPED WITH WANT ADS. AVOID DELAY BY TELEPHONING YOUR ADS TODAY OR FRIDAY OR EARLY SATURDAY. METROPOLITAN STORE.

ATTENTION

Confectionery and restaurant men. Best location in Hollywood. Must go East; only $3500; will take lot to $2000 cash and terms. Hurry. HOLLINGBERY, 536-454.

EXCEPTIONAL bargain Broadway lot, $75,000 will handle. Also some of finest flats and corners having up to 12% on investment. CAMERON & FLOOD, 910 Bank of Italy Bldg. Main 2200.

GOOD clear land in Utah artesian belt, 6a. to 80a. ... Have you? Would accept equity ... or good car as part. OWNER, 4284 S. LAKE.

WILL exchange, two-story frame building, 5 stores below, 3 apartments above. Price $15,000; clear. Want income property. Will assume. See Mr. Patty, C. H. PAXSON, 630 W. 6th. Pk. 8

OWNERS' ATTENTION.
List your property with us. "We match buyer to seller."
RUSSELL & PEARCE,
Suite 502 Detwiler Bldg. 883419.

CHICAGO COUNTRY EASTERN
SEE HARRY I. MACK, MGR.
EXCHANGE DEPARTMENT
MERRICK & RUDDACK, Ltd.
403 S. HILL ST. 821166

BRENTWOOD corner 100x200, adjoining golf club. Regal surroundings. Exceptional equity for clear property anywhere. 918 DETWILER BLDG.

TRADE beautiful new Cleveland 6-cylinder De Luxe coupe sedan for real estate. See HEADLEY, cars Cudahy Packing Co., Metrop. 7100 or Compton 282.

HAVE you something you don't want. Will either sell or exchange for something you do want. U. S. REXNA, 6000 Holly. Bird. 420-462

EXCHANGES.
Anywhere and everywhere. List your property with PHILLIPS & REAM, 887 Western. Phone Holly. 5748.

QUICK ACTION in exchanging city for country or eastern. JOHNSON & JOHNSON, 446 Douglas Bldg. 827780.

WHAT have you to exchange? Alfalfa land in Arizona. Agents notice. 26 N. FAIR OAKS, Pasadena.

EASTERN and CALIFORNIA EXCHANGES.
SIMPSON & CHILDS, 453 S. Spring.

LOCAL and Eastern exchanges exclusively. WESTERN LAND CO., 424 Title Ins. Bldg.

TO LOAN—

Money

Real Estate Improvements

MONEY TO LOAN
ON IMPROVED CENTRAL BUSINESS PROPERTY.
IN LARGE AMOUNTS
5½%
WINTER INVESTMENT COMPANY
1109 I. N. Van Nuys Bldg.
635-83.

LOANS ON
IMPROVED CITY PROPERTY
PROMPTLY CLOSED,
IN AMOUNTS OF $1000 TO $5000.
WESTERN MORTGAGE CORPORATION,
628 VAN NUYS BLDG.
MAIN 5355.

7% MONEY for building loans. In amounts of $2500 to $25,000.
Loan and Bond Dept.
ROBERT MARSH & CO., INC.,
200 Marsh-Strong Bldg.
Phone 871-151.

TO LOAN— AT ONCE
$2000, $2500, $3000, $10,000.
City Property Improved
to $500,000.
For Downtown Property.
THE WILLIAM WILSON COMPANY,
"Over 35 Yrs. of Service."
423 Pacific Mutual Bldg. 822001

WANTED
Real estate loans on modern properties including residences, duplexes, apartments, business and office buildings. Rate 6% interest, 5, 7 and 10 year loans $100 or any multiple. Can be paid at any interest paying date without penalty. THOMAS MORTGAGE CO., 202 Van Nuys Bldg.

MONEY TO LOAN
We buy Trust Deeds and Mortgages.
GUARANTY MORTGAGE CO.
536 South Hill st.
Suite 258.

MONEY TO LOAN—
$1,000,000 to loan on ranches in large amounts anywhere in California. Big buildings financed. Also will make city or country, $5000 to $25,000 loans on residences only.
Metro. 2945. DEPENDABLE MORTGAGE CO. 827797. 918 Stock Exchange Bldg.

MONEY TO LOAN ON MORTGAGES, TRUST DEEDS, BUILDING LOANS AND BOND ISSUES.
U. S. MORTGAGE CO. OF CALIF.
1116 LOEW'S STATE BLDG.
MAIN 2590.

5½ PER CENT MONEY
I will loan ... money on your land in Iowa, Nebraska, Illinois, Kansas, S. Dakota or other Mid. West state, or I will purchase your mortgages or other securities. J. G. BONE, 536 Markwell Bldg., Long Beach. Phone 61054.

WILL loan money to manufacturers and jobbers and accept as collateral security assignment of accounts against purchasers of merchandise.

CARLYLE EDWARDS,
800 HIBERNIAN BLDG.

FIRST AND SECOND FUNDS.
We control private funds
and know of all available money.
4705 HOLLYWOOD BLVD. 597-804.

RESIDENCES, APARTMENTS, FLATS—
In sums of $1000 and up
Building Loans
Interest 6% and 7%
CONSOLIDATED MORTGAGE CO.
626 Washington Bldg. Phone Met. 3330.

PLENTY MONEY.
CONSTRUCTION LOANS,
Bungalows, residences, Hollywood and west preferred.
CALIFORNIA MORTGAGE CO.
Phone 52611. 1st floor. GOODRICH.

$500 TO $10,000.
1ST, 2ND, SHORT TERM AND BLDG. LOANS. PRIVATE DESKS.
THE BOND & MORTGAGE CO.
813 S. HILL. SUITE A.

PERSONAL money at 7% on 40% value. tions.

CARLYLE EDWARDS,
800 HIBERNIAN BLDG.

BUILDING LOANS—OUR OWN FUNDS. IMPROVED CITY PROPERTY. Ocean side or Hollywood. Trust deeds bought.
TRUST DEED EXCHANGE COMPANY.
821902. 613 Bank of Italy Bldg. 827622.

WE LOAN $50,000 to $500,000 on improved real estate and for building purposes. Prompt service.
RALPH G. WOLFE CO.
740 S. Broadway. 828-483.

HAVE $4000 to buy trust deed. Might consider T. D. on good L. A. lots at fair discount. Private party. 1 to 3 years. No owner direct. Address W, box 870, TIMES BRANCH.

QUICK ACTION. BUILDING LOANS, ANY AMOUNT. Can finance entire cost of large buildings on clear lots or leases. 1 to 10 years. Van Nuys Bldg.

MONEY TO LOAN
at once, on Los Angeles Trust Deeds & Mortgages. See us at 411 H. W. Hellman Bldg., 4th & Spring.

TO LOAN—$15,000 to $25,000.
Improved business property. Will buy trust deeds. Money for seconds. BOARD OF TRADE, 1st Nat. Bank Bldg.

MONEY to loan—$10,000 on 1st mortgage 8% interest, 2½ brokerage, improved real estate in Los Angeles. M. C. MARSH, 602 Title Ins. Bldg.

WE MAKE & BUY 1ST MTGS. & T. D'S. WESTERN AVE. REALTY CO., INC., 6th and Western. W. 6100. 673-695.

5 TO 7% PRIVATE MONEY, city or ranch. R. Ernest & Co., 320 Detwiler Bldg. Trust deeds. Clear corner, Preferred. Main 7100.

TO LOAN—$1000 to $5000 at 7% and 8% on conservative 1st mtg. FARNSWORTH & BRADLEY, 1015 Chamber of Commerce.

$750 to $200,000 on city improved, bldg. and second loans made. KINSEY, 519 Van Nuys Bldg. Main 3333.

PRIVATE money to loan on Hollywood and Wilshire property. PHONE 455674.

$4000 to $6000 to loan on Wilshire improved property. MRS. CONLEY, 73042.

PRIVATE money to loan. Bldg. loans. H. MARLEY, 6665 Holly'd Blvd. 474301.

PRIVATE party, $20,000 to loan, 7 & 8%. 1st & 2d. 1100 S. Hope.

$2000 TO $20,000 1ST MT. 7%. SEE YOUR REALTY CO., 825-941.

MONEY for mtges., trust deeds, business & realty. Certified. 215 HAAS BLDG.

Money on Salaries, Collaterals.

MONEY ON FURNITURE — NO DELAY. CHATTEL MORTGAGES AND TRUST DEEDS BOUGHT.
SCHWEINHARD.
218 GROSSE BLDG. 124 W. 6TH ST.

MONEY ON FURNITURE. NO DELAY. CHATTEL MORTGAGES AND TRUST DEEDS BOUGHT.
HUDDART & H.B.D.
218 GROSSE BLDG., 124 W. 6TH ST.

QUICK money to people steadily employed. No indorser or security necessary. 403 HAAS BLDG., 7th and Broadway.

MONEY on FURNITURE
423 MERCHANTS NAT'L BANK BLDG.

Money on Diamonds, Etc.

MONEY TO LOAN,
ON WATCHES, DIAMONDS, JEWELRY, FURS AND SILVERWARE.
Confidential, reliable, responsible. Approval made on the premises.
Loans made without delay.
Special Department for Ladies.
Your valuables carried in our burglar-proof vaults, protected by the A. D. T. burglar alarm system.
A. B. CORN & BRO.
3rd floor, New Pantages Theater Bldg. 7th and Hill sts. Phone 62626.
Bank references. 58 years in Los Angeles.

PROVIDENCE LOAN ASSOCIATION
LOANS ON DIAMONDS, JEWELRY
LIBERTY BONDS, FURS, SILVERWARE
STRICTLY CONFIDENTIAL
OLD RELIABLE.
PROVIDENCE LOAN ASSOCIATION
406 CHAPMAN BLDG. PHONE 828-002.

Money on Automobiles.

INDIVIDUAL AUTO LOANS

RIDE WHILE YOU PAY
We loan cash to individuals on private cars without delay or red tape. Pay us in easy installments WHILE YOU RIDE. We also finance private sales of or re-write contracts to reduce payments.
METROPOLITAN FINANCE CORP.
1225 S. Main st. Phone 281627.

AUTO LOANS WITHOUT INSURANCE—

Drive in, park and get check, drive away.
POSITIVELY lowest rates obtainable. L. L. MITCHELL, Successor to J. L. Ridgett Co., 152 W. Pico. 282423.

AUTO LOANS
We loan to individuals, refinance contracts to reduce payments, or give you additional money.
REASONABLE RATES
AMPLE TIME
1127 HILL ST.

AUTO LOANS
G. S. DONALDSON INV. CO.
WHERE LOANS ARE MADE
IN BANK—LIKE WAYS
COR. PICO AND HILL. PHONE 289-609
1055 E. OLIVE. Ex. Saturday p.m.

AUTO LOANS
Private sales financed. Payments reduced. WE HAVE BEEN HERE 20 YEARS. Borrow from us and save the difference. A. L. LASKIR CORPORATION, 1100 S. Hope St.

TO LOAN—

Money

Money on Automobiles.

WE loan money on your car at easy terms. No red tape, no delay. Ride while you pay. 1209 S. MAIN. Phone 287-936.

LOANS on any model car. No delay. Open evenings. 1111 S. MAIN.

MONEY WANTED—

Real Estate and Collaterals

SYNDICATE.

Business property the gold standard of real estate value. I am in a position to syndicate strategically located corner blvd. lots at 4 main intersections, close in, market price $79,850. Can be syndicated $58,400, $18,000 will handle. See M. ELEY, T. J. LAWRENCE CO., 701 W. 6th st. 870676.

WANTED
$3720 FOR 20 MONTHS
1457 at 8%.
3-room double bungalow, 3-room house in rear.
INCOME $125 MONTH.
TOTAL VALUE $9000.
BUILDERS' FINANCE ASSOCIATION,
Suite 412 Laughlin Bldg.
315 So. Broadway.
Phone 822291. MR. BROWN.

WANTED—Responsible builder and realty broker wants reliable party with capital as active or silent partner, to join company with 1924 building program to handle signed contracts for stores, income and residential properties. We furnish lots and have complete sales organization. You handle your own money. Ample security. Investment to show better than 17 per cent. For interview address T, box 201, TIMES OFFICE.

SECURITY WITH 8 PER CENT.
First mortgages on well-located and improved real estate. Buildings new and modern.
AMOUNTS FROM $500 UP.
Loan 50 per cent of valuation.
No client has ever lost a dollar, either principal or interest, on mortgages purchased through us.
CONSOLIDATED MORTGAGE CO.,
Met. 3335. 426 Washington Bldg.

$20,000 for 1 year, 8% interest with liberal bonus; security, mortgage on unrestricted lot 100x140 feet, located in center of Glendale business district. Property and title ready for your inspection by appointment. Will deal with principals only.
376 W. Lexington Drive, Glendale, Calif.

WANTED—To borrow $16,000 on new brick building, close in, 5 blocks from 7th and Broadway. This is a gilt-edge loan. OWNER, Broadway 8318.

I DESIRE first mortgage loan of $6000 at 7% interest on my beautiful Glendale residence, three locations on Glendale boulevard. This property is to sell at $16,000 when completed. Principals only. Private party only. For interview please telephone CARPENTER, 436728, or call Beach Co., 1505 N. Western ave.

WANTED—Money. We have specialized in loans for home builders. We know the opportunities and can therefore be of real advantage in placing your money. MARSHALL & PAYNE CO.
4705 Hollywood Blvd. 597-804.

WANTED—$3500 at 8% on owner's beautiful 6-rm. strictly mod. bung. Hdw. floors throughout, tile floor cabinet kitchen. Ult. sink, double gar., side drive. CLIFFORD, 5464 5TH AVE. Ver. 8262.

$7000 for three years at 8% on two new six-room stucco double bungalows at 962-34-46-40 Hudson ave. Value $18,000. Insurance $10,000. Value $18,500. G. CAVAGLIERI MORTGAGE CO., 129 So. Vermont. Exam. $1000.

FIRST & TRUST DEED MONEY
WANTED FOR BUILDING LOANS.
HOMES AND GARAGE.
BLIND
324 UNION LEAGUE BLDG.

$11,000.
Secured by 1st mortgage on new Side Spanish apartment property. Valuation $32,500. Steady rent, $400 per month. Phone MR. MEYER, 849063.

WILL BUY—BANK MORTGAGES—$2500 to $10,000. 7% 8%. Security, improved Wilshire and Hollywood appraised excess 100%. Call at 1st floor, HUGH & CO., 6th and Oxford. 568647.

WANTED—$2700 at 8%, for 3 years on attractive modern 2-room bungalow. Hdwd. floors throughout, all built-in features, garage, side drive. Value $7500. GIFFORD, 5464 5TH AVE. Ver. 8262.

IF YOU desire to place money on Wilshire or Hollywood property, please see us as we specialize in first mortgage loans. WESTERN AVE. REALTY CO., INC., 56539. 626 S. Western ave. 5490665.

WANTED—Party with $5000 to finance contracts for sale of new auto trucks. Good interest. Ample security on well split payments to suit buyer. Address G, box 86, TIMES OFFICE.

WANTED—$20,000 first mortgage, 3 yrs., 7%, on new store building at 2808-2818 W. Pico ave. Value $42,000. Income $3600 per year. See MR. FORD, 607 S. Western ave. Dunk. 1099.

$10,000 for four years. Irrigation system Arizona secured by 1000 acres land. Will pay 1% above interest and bonus of 25%. Also $5 acres irrigated land, 1123 W. 50TH ST. Ph. Ver. 0824.

WANTED—Building loan of $8000 on 6-unit apartment house. Value $45,000. Interest. Phone UNIVERSITY 1620

WANT $2000 to $3000 first mtge. 10yr. prin. OAKES. 6262 Ivar.

WANT $5000 on bld. bldg. worth $30,000 R. B. MARLEY, 6665 Holly. Blvd. 474301

TWO to $8000, 7% on bankable city real or longer, ref. 626 I. W. Hellman Bldg.

$1500 1ST MORTG. pay 8 per cent, 3 yrs. Call evenings, BEACON 50683.

$5000 or $6000 1st mortgage on Wilshire Flat. 56271.

$13,5.0 WANTED on $13,500 flat bldg., 1st mortgage, 2 or 3-year. Call HOLLY. 6211.

$18,000 wants party finance house, sale, profits 50-50. 2010 N. Highland ave.

$2000, 8%, 3 years. New 5-room stucco. No agents. UNIV. 2203.

MONEY WANTED—

Real Estate and Collaterals

WANTED $6000
FOR 38 MONTHS
3% BONUS. 8% INTEREST.
NEW 4 TWO-ROOM APARTMENT, STUCCO BUNGALOW.
SOLD FOR $15,000.
INCOME $200 PER MONTH
2220 BARBARA COURT, SAN PEDRO.
(Call and let us show property.)
BUILDERS' FINANCE ASSOCIATION,
Suite 412 Laughlin Bldg. 315 S. Bdwy.
PHONE 822291.

WANTED—$4000
FOR 42 MONTHS
4% BONUS 8% INTEREST.
New 3-room double bungalow, 3-room house in rear.
INCOME $115 MO. TOTAL VAL. $9000.
644 Mortimer pl. Huntington Park, Cal.
BUILDERS' FINANCE ASSOCIATION,
Suite 412 Laughlin Bldg.
315 So. Broadway.
Phone 822291. MR. BROWN.

$298.0 for three years at 8% on two houses on one lot, one of them a new fine 6-room frame bungalow at 6300 11th ave., Los Ang. Lot 60x120. Insurance $3000. Value $7000. G. CAVAGLIERI MORTGAGE CO., 129 So. Vermont. Drexel 8164.

WANTED—$30,000, 7 per cent, 3 years, on new store building, located 1200 West Santa Barbara, corner Dalton; 8 stores. Property valued at $65,000. Income $7000 year, 2 per cent. com. See MR. FORD, 607 S. Western ave. Dunk. 1099.

WANTED CAPITAL FOR SYNDICATE.
Close-in real estate subdivision. Guaranteed profits 100% and potential profit. Will accept unit of $10000 or more. See MR. GLAZE. 7469, 8. Figueroa st.

WE have long mortgage loans in amounts $1000 to $10,000 based on moderate values. Earns 7 to 8% to you. Guaranteed titles with cash. Sec. Pr. Mtge. 0472. ELMER F. CROBY, 906 Van Nuys Bldg. Established since 1913.

WANTED—Private money for loan on real estate. T. G. REED, 711 W. 7th st. Phone 873678.

WANT $2500 on 2 houses on lot 100x305, 1st mortgage for 2 to 3 years. Address G, box 286, TIMES OFFICE.

$4500 FOR 5 years. S. cor. Fountain and Seward. Worth $12,000. 292288

$2000 ON my business worth $10,000, at 8%. Returns $160 per mo. 767-585.

WANTED—$2500 on gilt-edge property on San Vicente Blvd. 420409.

$3500 FIRST mortgage, on home, West Adams dist., at 7%. No agents. PH. 75816.

MORTGAGES—

Trust Deeds

WILL TRADE

$35,000 Trust Deed for Real Estate.

Will trade clear residence property up to $12,000 and Trust Deeds on hand $30,000 for good business or subdivision property in any one of the following cities, or approximately ten thousand population. Will assume up to $50,000. No farm lands wanted. If interested submit particulars to my agent.

H. C. BLAKE,
1104 MARSHALL-STRONG BLDG.
825-3965.

DESIRE to make connections with parties wanting to invest in good first mortgages, trust deeds or building loans; amounts from $5000 to $250,000. Investors making loans through this office receive prompt, efficient, courteous treatment.

MORTGAGE LOAN DEPT.
METCALF & RYAN, REALTORS.
211 Pacific Financing Bldg. Pk. 876-711

FOR SALE—Furniture and lease of the Virginia Hotel, San Diego. 20 rooms, running water in all rooms. Price $45000, some cash. A gaudy bar, do good business. See owner, 807 9TH ST., San Diego, Cal.

1st RMS. elegantly furnished, income $325. Never a vacancies. 3-rm. apartment for owner. See it to appreciate. $7000 cash or $2500 terms. OWNER, 1543 W. 8th st.

ROOMING house, close in, well furnished. Clean 2-story. Lease full. Price $2500. Will sell. WILSHIRE REALTY CO., 216 Consolidated Bldg.

6 ROOMS, double garage, auto parking space, rooms always rented. Best bargain in Westlake. Terms. Inquire 650 BERLINO PLACE.

LOVELY new furn. upper flat, 5 sleeping rms. and 1 sleeping porch, large kitchen, built-in features, hdwd. floors throughout, 4th and 5th on Bixel. 1317 MARYLAND.

FOR SALE—20 to 60 room Hotels; list and sell anywhere. Contracts bought. Quick gain. A. G. RELLOS, 841 San Fernando Bldg.

J. D. MINSTER & COMPANY
HOTELS, APARTMENTS, INVESTMENTS
SUITE 1025 TITLE INSURANCE BLDG.

15 ROOMS, ALWAYS FULL. Good furniture, clearing $250 mo. Rent only $95. Fine loan $2500 cash required. 1023 S. FIGUEROA

12 ROOMS—Good location, fine furniture, clearing $100 monthly. Price $2200; only $1100 down, bal. $50 month. Cheap rent. Call 208 DELTA BLDG., 426 Spring.

26 ROOMS, close in, clearing over $350 monthly; price $3200; only $1800 down, bal. $40 month; real big bargain, cheap rent. 423 DELTA BLDG., 426 Spring.

18-ROOM beautifully furn. good home and income, 10-year lease, small payment down. 1409½ W. 20TH ST. Vermont car.

40 ROOMS good furniture, very desirable location, close in, income and rent is a position to guarantee loan. Do not inquire if you do not mean business. Address W, box 600, TIMES BRANCH.

FOR SALE—$2000 trust deed, draws 8% interest. Reduces monthly. For immediate sale will sell $1350 net. Ample security. Prompt payments guaranteed. See me at once. OWNER, 571 Baker Bldg. Phone 61308.

WILL discount $2000 trust deed, payable $65 per mo. New 5-rm. bungalow. KLEIMAN. 437373.

WANT $2000 first mortgage on new 6-rm. mod. house, valuation $6000. Call at 1921 S. MAIN.

WE BUY trust deeds up to $20,000. LAWYEE CO., 4705 Hollywood Blvd. 597804.

WE offer first mortgages on Los Angeles homes paying 8% quarterly. Short maturities and guarantee their payment. CARR REALTY & MORTGAGE CO., 1025 Stock Exchange Bldg.

FOR SALE—Trust deed on fine 8-rm. residence, location Cimarron, nr. 48th st. Amount $3100, payable $60 monthly. 7% discount $500. MR. BERGEY, Ver. 3878.

FOR SALE—Trust deed on fine 8-rm. residence, location Cimarron, nr. 48th st. Amount $3100, payable $60 monthly. 7% discount $500. MR. BERGEY, Ver. 3878.

7½% discount on ests. 1st mtg. $800. Int. New mod. homes. Call cor. 80th & Main. KYTLE HOWARD. Inv. 211, Lomwood, Calif. Compton 287.

GOOD first mortgages, 5 to 7 security, pay 8% interest, income bonus. For information Address T, box 193, TIMES OFFICE.

$1000 1ST TRUST DEED on lots worth $4500. Rower Street, payable $25 month, discount 10%. Rm. 836, 215 W. 7TH ST.

PRIVATE investor will buy small trust deeds. Hollywood or Wilshire property. Give particulars. Address H, box 40, TIMES OFFICE.

LOANS MADE ON TRUST DEEDS.
Also buy first liens; money ready.
631 H. W. Hellman Bldg. 829-455

FOR SALE—One trust deed, original amt. $2500, payments $60 per month. Paid down to $1900. Property worth $7200. A good buy. Address G, box 1, TIMES OFFICE.

$150,000 ON HAND for first and second trust deeds. No escrow. No delay. MR. WATSON
215 Merchants' Nat'l Bank Bldg.

WANTED—We buy trust deeds, mortgages and contracts. Quick action. No escrow. ALBERT LANE & MAX SLOSBURG
501 Mortgage Guarantee Bldg. 876-425.

FOR SALE—Trust deed at 8%. For quick action will discount 25%. Close in. Hdw. floors throughout. Sold for $5100. 3611 W. 82ND ST.

$1410 takes $1950 trust deed payable $35 per month modern home. Call corner 80th & Main. KYLE HOWARD, box 211, Lynwood, Calif. Compton 287.

FIRST mortgage and trust deeds for sale. Money ready. Liberal discounts. 717 DELTA BLDG. Main 3402.

FOR SALE—Trust deeds by builder, $1500, $1000, 8% interest, 25% discount on good improved property. 1758 E. 70TH

$3500—Trust deed, pays $60 per mo. $5000 first, property valued $12,000 Dis. 30 per cent. COOPER, 215 Haas Bldg.

WANTED—Mortgages and trust deeds. See THE WILLIAM WILSON CO.
423 Pacific Mutual Bldg. 822-001

I BUY Mortgages, Trust Deeds, Contracts. My own funds; direct deal. CHARLES O. NOURSE, 1017 Title Insurance Bldg., 5th and Spring. Ph. 825-837.

$10,000 first mtge. 8% 4 yrs. Irrigation Arizona secured by 1000 acres land. Will pay 1% above interest and bonus of 25%. Also 80 acres irrigated land. 1123 W. 50TH ST. Ph. Ver. 0824.

$2000 first mtge. 8% 3 yrs. Income $3600 per year. See MR. FORD, 607 S. Western ave. Dunk. 1099.

$10,000 for four years. Irrigation system Arizona secured by 1000 acres land. Will pay 1% above interest and bonus of 25%. Also 80 acres irrigated land. 1123 W. 50TH ST. Ph. Ver. 0824.

WANTED—Building loan of $8000 on 6-unit apartment house. Value $45,000. Interest. Phone UNIVERSITY 1620

WANT $2000 first mtge. 10yr. prin. OAKES. 6262 Ivar.

WANT $5000 on bld. bldg. worth $30,000 R. B. MARLEY, 6665 Holly. Blvd. 474301

TWO to $8000, 7% on bankable city real or longer, ref. 626 I. W. Hellman Bldg.

$1500 1ST MORTG. pay 8 per cent, 3 yrs. Call evenings, BEACON 50683.

$5000 or $6000 1st mortgage on Wilshire Flat. 56271.

$13,5.0 WANTED on $13,500 flat bldg., 1st mortgage, 2 or 3-year. Call HOLLY. 6211.

$18,000 wants party finance house, sale, profits 50-50. 2010 N. Highland ave.

$2000, 8%, 3 years. New 5-room stucco. No agents. UNIV. 2203.

MINES AND MINING—

Miscellaneous

MINING engineer, experienced in financing and directing development and operation mining properties available February first. Minimum salary, $300. Address T, box 190, TIMES OFFICE.

WANTED—10 men with $200 each. Best mining proposition ever offered. Call 75066.

MINING investments, examinations, map. Basil Engineering Co., Bandsburg, Cal.

MORTGAGES—

Trust Deeds

YOU CAN
WITH SAFTEY
MAKE BIG PROFITS
ON TRUST DEEDS.
20% DISCOUNT ON PRIME PAPER
AMPLE MARGIN. ACTUAL SECURITY.
$5825
TRUST DEED.
LOT 60x135, WITH 6 3-ROOM BUNGALOW COURT AND GARAGES. NEW AND MODERN.
MONTHLY PAYMENT $200.
8% INTEREST.
FIRST MORTGAGE $11,500
OTHER AMOUNTS $500 AND UP.
WE ARE OFFERING GOOD FIRST MORTGAGES
$1500 AND UP AT 8% INTEREST.
BUILDERS' FINANCE ASSOCIATION,
SUITE 412 LAUGHLIN BLDG.
315 SO. BROADWAY.
PHONE 822291. MR. BROWN.

WE BUY TRUST DEEDS.
Also make generous loans on Los Angeles real estate. Lowest discount in the city. Money at once in any amount. No delays. No fees or extra charges.
FRANK GUBIN,
411 H. W. Hellman Bldg.
Phone 820-444. Evenings.

FOR SALE—Trust deed, $1240. Will discount. 30%. 6465 5TH AVE. Ver. 8322

PRIVATE money for trust deeds. Quick action. 210 W. 7TH ST. Room 215.

PLENTY money for T. D. & L. CURRY, 706 Hillstreet Bldg., 5th and Hill. 67346.

LARGE list of short-term T. D's for sale. Liberal disct. Cooper, 215 HAAS Bldg.

STOCKS AND BONDS—

Miscellaneous

HAVE some first-class securities in a producing mining company in old Mexico. R. G. Dun report. Will sell at a sacrifice. A very high class proposition. If you have not from $5000 to $8000 to loan or invest do not call. Address H, box 600, TIMES BRANCH.

MINES AND MINING—

Miscellaneous

MINING engineer, experienced in financing and directing development and operation mining properties available February first. Minimum salary, $300. Address T, box 190, TIMES OFFICE.

WANTED—10 men with $200 each. Best mining proposition ever offered. Call 75066.

MINING investments, examinations, map. Basil Engineering Co., Bandsburg, Cal.

HOTELS, ROOM'G-HOUSES

For Sale, Ex., Lease, Wanted

For Sale.

BARGAIN—
9 rooms, central, $1400. Terms. Live rent free and have some income.
10 rooms, elegant overstuffed furniture and piano, close in, $1600.
140 rooms, revenue $4000 per month, $22,000 cash, balance trade good real estate.
6-unit bungalow court, net income $1600; terms. Price $12,000.
W. M. GIBSON, 412 Chamber of Commerce. 68673.

HOTEL, ARTHUR—Best business location Lompoc. 2-story building, 21 rms., size 40x100. Furniture included. Price $16,000. By reconditioning building, lower floor into two storerooms. Upstairs 10 apts. Monthly income $400. Merchants, here is your chance. Annual pay roll about $12,500, now turning and selling within 200 feet. HERMAN W. BECKER, Lompoc, Cal.

5-YEAR lease, furnishings of 15 rooms, can net $1225 a month, $1750, all cash. A quick sale, worth twice that amount. When in a hurry see me. Call at 1331 N. VINE ST., Hollywood, 2 blocks south of Lasky Studio, Hollywood 90 and Thos. Side Drive. $1000 cash required. Open for dealers. HOLLY 4589.

FOR SALE—Furniture and lease of the Virginia Hotel, San Diego. 20 rooms, running water in all rooms. Price $45000, some cash. A gaudy bar, do good business. See owner, 807 9TH ST., San Diego, Cal.

1st RMS. elegantly furnished, income $325. Never a vacancies. 3-rm. apartment for owner. See it to appreciate. $7000 cash or $2500 terms. OWNER, 1543 W. 8th st.

ROOMING house, close in, well furnished. Clean 2-story. Lease full. Price $2500. Will sell. WILSHIRE REALTY CO., 216 Consolidated Bldg.

6 ROOMS, double garage, auto parking space, rooms always rented. Best bargain in Westlake. Terms. Inquire 650 BERLINO PLACE.

LOVELY new furn. upper flat, 5 sleeping rms. and 1 sleeping porch, large kitchen, built-in features, hdwd. floors throughout, 4th and 5th on Bixel. 1317 MARYLAND.

FO

BUSINESS OPPORTUNITIES
Of Many Kinds

Business—Classified

CAFE for couple, can't be beat; rent $25; receipts $50. Price $1000. West side. Terms.
A real buy, close in. 5-yr. lease; $60. Rents 50. Receipts $160. Terms.
229-230 STOCK EXCHANGE BLDG.
639 S. Spring St. Phone Main 8260.

CAFE—Busiest in Culver City. Well established. Clean money maker. Fine trade and lease. Cheap rent. Big future. Owner retiring. Act quick. Rare chance. BOULEVARD CAFE, 6705 Venice Blvd., Culver City.

CAFE and soda fountain, high class, near 7th and Grand. Doing $2000 daily. Good reasons for selling. $18,000; will talk terms to right party. Address G5, box 606, TIMES OFFICE.

CAFE—Best cafe in Glendale. Fine location. Well equipped. Big trade. Priced right. DIETRICH REALTY CO., 133½ S. Brand, Glendale. Fr. 2021.

CAFE and delicatessen, 5-stool counter, 8 tables, 5 minutes from 6th and Hill sts. 9-1 WEST 2D STREET.

CAFE and soda fountain, old established place near studios and on blvd. Long lease. 1727 GLENDALE BLVD.

CAFETERIA, good business, long lease. Box 607, L. A. TIMES. LONG BEACH.

CABINET bath and massage business. Well established in fine apartment-house near Ambassador. Reducing machine, electric cabinet, specialty built massage table, enameled, high-grade supplies. Must sell on account of illness. $500 cash. No agents. DUNKIRK 2900, Apt. 112.

CANDY SHOP in the heart of Glendale 40x125. Will invoice stock and fixtures. Reasonable. Reason for selling, manufacturing. Stocked with a good paying side line. Lease a bargain. 154 N. BRAND BLVD.

CHOCOLATE shop, luncheon, high class place. Lease, barg. 733 W. PICO, owner.

CIGAR, magazine stand, 1/3 int. W.S. lse. Rent $30, lease, clears $350 month. Price $1700. Will invoice price asked. ACME, 301 Delta Bldg., 120 Spring.

CIGAR STAND, soft drinks; price $450, rent $15 mo., 12 7th & Grand. Makes nice wages; bar, for someone. SHELDON 601 Hibernian Bldg. 408 Spring.

CIGAR, candy and soft drink stand, good business location. Luncheon can be added to advantage, cheap rent. 300 CENTRAL AVE.

CIGAR STAND GIFT.
Office bldg., good fixtures & stock, 1 year lease. Owner, 947 S. HILL. PH. DREXEL 2221.

CIGAR stand near door to Herald, going east. See OWNER.

CLEANING and Pressing with living rooms. New cleaning and pressing machine; a real industrious couple. $1500 full price. 1672 S. FIGUEROA.

CLEANING and pressing establishment. Bargain for quick sale. Apply Maple Cleaners and Dyers, 1103 MAPLE AVE.

CLEANING and dyeing works, complete. Doing fine business. J. J. CRANDALL, Ph. Downey 154, Downey, Cal.

CLEANING and tailoring store, 821 W. 8TH ST.

CONFECTIONERY and light lunches, fine school corner location, also ext. large district, for lease. Rent $40. Does $25 to $40 day. Price $2750, only $1250 cash. Inv. 349 DELTA BLDG., 120 Spring. Business Investment Co.

CONFECTIONERY—Washington corner, soda fountain, candy, cigars, lunch. Owner ill, will sell for $3000, $2500 cash. Guarantee $500 weekly. Immediate action necessary. 4071 W. WASHINGTON.

CONFECTIONERY and bakery clearing $600 monthly. Price $6000. Only $4500 down. $200 mo. Will give terms. Rent $85. Call 208 DELTA BLDG., 426 Spring.

CONFECTIONERY, $700 cash and terms, doing $25 day. Beautiful clean store. A bargain. See SIMPSON, Rm. 212, 6th & Spring.

CONFECTIONERY and fountain lunch, by owner, doing $2400 monthly. 5-year lease, rents 60, cheap for cash. 1618 W. 7TH ST.

CONFECTIONERY—Busy location, clearing $250 monthly. Price $1150, only $700 cash bal. 350 mo. Living rooms rent $35. Call 208 DELTA BLDG., 426 Spring.

CONFECTIONERY—Large, attractive place, stock complete, invoices $1500. Owner, 1961 Huntington Dr., S. Pasadena.

CONFECTIONERY and candy shop, opening early for some one. Investigate and make offer. 569 S. FIGUEROA.

CONFECTIONERY, 4 furn. rooms, garage, good lease, rent $35, inv. $1800. Hurry 524 S. SPRING, Rm. 222.

CRYSTAL CAFE, 809 E. 5th st. Good, clean, 24-hour trade. Must sell.

DENTAL office, 3 chairs, complete ideal location, no limited hours, business investigate. Address W. box 508, TIMES BRANCH.

DENTAL office lease and fixtures, 12-year practice, best location on Broadway ave. Reason, leaving city. PHONE 56-616.

DENTAL OFFICE for sale. Absolutely must sell. $320 cash. Room 1216, 607 S. Hill.

DINING ROOM and kitchen, fully equipped to lease. Estab. catering business with big future. Immediate possession. Reasonable. 2734 WEST ADAMS. Call or send ad.

DRESSMAKING and cleaning shop, good location, $250 cash. 6227 S. HOOVER.

DRUG STORE—
ON ONE OF THE BUSY CORNERS ON PICO ST. NEW FIXTURES, EVERYTHING BRAND NEW. MODERN QUALITY MAKER. $9000. WILL HANDLE. GEO. W. BROWNE CO., 1643 W. SEVENTH. DREXEL 8286.

DRUG store for sale, A1 location and lease; will sell invoice and $1000 or flat price, $2500 will handle. Owner ill. Address T, box 169, TIMES OFFICE.

DRUG STORE, SUNSET BLVD., corner, one block. Soda fountain, fixtures, etc. Bargain. DOLGE & DURANT, Exclusive agents, 7030 Hollywood Blvd. 474-308.

DRUG STORE LOCATION
FAIRFAX AVE. at MELROSE.
NEXT DOOR TO SAM SEELI CO.

DRY GOODS store, established 20 years, IDAHO FALLS, IDAHO. ABOUT $40,000 STOCK WILL EXCHANGE FOR LOS ANGELES RESIDENCE OR BUSINESS PROPERTY. W. REDFIELD, BOX 503, RIVERSIDE, CALIF.

DRY GOODS, notions and beautifying. Good location on Sunset. Must sacrifice. Leaving city. Address T, box 128, TIMES OFFICE.

DRY GOODS store for sale or trade for L. A. property. Good business, good location. Must retire. 1712-B E. FLORENCE AVE.

DRY GOODS and ladies' wear store, Hollywood, for sale or exchange for real estate. 1426 N. MARIPOSA AVE.

DRY GOODS AND DRESSMAKING BUSINESS, LIVING QUARS. CLEARS $200 MO. $950. 2520 W. 48TH ST.

DRY GOODS store, stocked at $9000. Sell at liberal discount. 936 W. VERNON AV.

ELECTRIC store and wiring, doing fine business, at invoice. J. J. CRANDALL, Ph. Downey 154, Downey, Cal.

FEED and coal store. Money maker. Stock, fixtures and lease, all $1750. See MR. ERWOOD, 2210 York Blvd.

FRUIT and confectionery with living quarters. Good lease and location. Will sacrifice on account other business. Cash price $750. 3065 WEST ADAMS.

FURNITURE store on Vermont ave. Owner will reduce stock to $2500. Call evenings only. 7901-82.

FURNITURE STORE. New & second-hand, fine location, long lease, will sell or trade. $3000. Good bus. guar. 5312 S. VERMONT.

FURNITURE, store, entire bldg. stock, will sacrifice, $18,000. 128 Ashland, C. P.

GARAGE, DOWN TOWN STORAGE—Garage, 110-car storage garage in center of retail district. Full equipped. Doing big wash and grease business. Clears over $1000 per month. 4-yr. lease. 3 entrances. Price $12,000, terms. This best buy in town.
RICH RITE GARAGE MAN
848 SOUTH FLOWER STREET.

GARAGE, capacity 50 cars, low rent, 5-1 lease, on main thoroughfare, public waiting, includes 4 months rent. Investigate. GOERINGS, 2161 Sunset Blvd.

GARAGE and gas station for sale and 4 room house. Rent $95 a month. OWNER, 3409 Compton ave.

GASOLINE STATION, $577.
Five-car lease, $50 rent. Two clear-vision pumps, $2000 bungalow, balance 10 months. Terms. Owner leaving, 4578 AND SOUTH PARK. Ad.

GAS STATION—2 visible pumps, 12 and 15 gal. Good location, new building. Doing good biz. My equity $2000. Owner on place. 3001 S. FIGUEROA.

GAS STATION—Fine opening for sales just made available. Income $824 MAPLE.

GAS station on Moneta, short rent. Requires about $2500. 2500 E. 4TH ST.

GRO. & market, best value in business & home, stock $3000, fixtures $1600, store farms 5-yr. lease, 3 modern apartments, established 22 years. A business that challenges competition on account selling. Investigate. $12,000 will handle. A. M. GILCOTT, Redlands, Cal.

GROCERY, meat market, soft drink, confectionery, ice cream machine and delivery car, bungalow to rent. Best of location, selling on account of other business. Will sacrifice. CALL 4473, 1917 N. MAIN.

GROCERY, MARKET BY OWNER.
Daily sales $90. No delivery. Cash business. Splendid location. 5-year lease. Bargain at $4750. Will consider terms to reliable party. UNIV. 2857 after 7:30 p.m.

GROCERY and filling station doing good business, no competition for 2½ miles. Reasonable rent, fixtures at cost. Stock at invoice, or for good equity. 3070 SHERMAN WAY, VAN NUYS. P. E. station. Kester Investment.

GROCERY AND SOFT DRINKS. Two furnished living rooms. Rent $25. Price $3300. Clears $350 per month. Phone Carvanza, 2156. 1900— ANNENDALE BLVD.

GROCERY, cash and carry, $150 daily sales. No hundats. Member co-operative buyers. Low rent, factory complex, rab. $3500. Address H, box 1827, TIMES OFFICE.

GROCERY, apt.-house district, doing $83 cash day. No delivery, cleanest, best stocked store in city. No close competition. About $7500. See SIMPSON, Rm. 212, 524 S. Spring.

GROCERS—Why rick your money on "last resort." We offer 700 dozens of real MONEY MAKING signs at actual cost or less; ask your wholesaler about us. GROCERY FIXTURE CO., 419 E. L. A. St.

BUSINESS OPPORTUNITIES
Of Many Kinds

Business—Classified

GROCERY, fruit and vegetable store, doing good profitable business, in good suburban town of 10,000. Store now run by hired help and therefore will sell stock at a discount or will trade for good L.A. property. Stock and fixtures about $10,000. Inquire at 404½ N. AVE 54, Los Angeles.

GROCERY, DOING $85 a day, cash and carry. Nets over $100 a week. Rent $40. Clean stock and fine fixtures. For quick sale, about $3500.
LARRUM, 1120 C. C. Chapman Bldg.

GROCERY STORE, fixtures and long lease low rent. No competition. Low good for $400 mo. profit. Must sell. Only $1700 full price. 813 W. 69TH ST.

GROCERY, corner location, apt. district, 2 living-rooms. Rent $50 per month. 2 years' lease. $2000, cash, balance 9 payments. 1722 W. 87TH ST. Drexel 0940.

GROCERY—Busy location, clearing $400 monthly. Price $2900, only $2000 down, bal. $50 mo. 5 nice living rooms rent $42. Call 208 Delta Bldg., 426 Spring.

GROCERY in Wilshire district, across from school; 5 living rooms. Look this one over. 4107 W. 2ND ST.

GROCERY—stock, fixtures, 1-yr. lease, $40 mo. $90 day business, $1500 cash. 122 SO. CENTRAL AVE., Glendale.

GROCERY—Good district. No chain store competition. Price $1750. 1900 W. WASH. ST.

GROCERY store, good small, fine location, 5-year lease. Phone 594-231. 4314 MELROSE AVE.

GROCERY store and apartment on cor. lot 40x125. Will invoice stock and fixtures. $8500. See owner, 7601 SO. HOOVER.

GROCERY, good small place and 5-room furniture, cheap. Subject pay spot which is $65, 1304 W. 12TH ST.

GROCERY store for sale, splendid location. Good lease. Call 853-395, before 6:30.

GROCERY—Good location, good income, going East. 212 NO. MOTT ST.

GROCERY and delicatessen store, must sell, sickness. 2766 E. 1ST ST.

GROCERY, fruit and meat market, good location. 437 SLOAT ST.

HARDWARE AND PAINT STORE. PRICE $25,000. RENT $70. LEASE. NOTE $20,000. ATLAS CO., 225 CHAPMAN BLDG., 756 S. BROADWAY.

HARDWARE, paint, electric supply. Going business long lease, clears over $400 mo. Have other business. 1282 W. 39TH ST.

HOTEL, 40 rm. for sale, doing good bus. Come quick. 120 S. GRAND AVE.

JEWELRY store, stock and fixtures for quick sale. Bargain. Call at 1722½ SUNSET BLVD.

LADIES' ready-to-wear hemstitching store, rent $35, good trade. 4905 S. Broadway.

LAUNDRY, steam and hand work in the heart of Hollywood. Established 14 years. Monthly receipts $3500. Must sell on account of health. Call 61461. 106 WELLER ST.

LAUNDRY, hand laundry established business. Full equipment. Doing a business of $45,000 annually, reasonable rent. 5044 W. PICO. MR. GRIFFITH, 70047.

LEASE and fixtures for sale. Best located store in Westlake district, on W. 7th st., suitable for ladies' ready to wear or millinery, 4-year lease, cheap rent; retiring on account of ill health. A wonderful opportunity at a bargain. Address W. box 419, TIMES BRANCH.

LUNCH Counter & soda Fountain for sale. Hermosa corner, 25 stools, good business; best location in the fastest-growing city of Orange County. Real bargain for right party. Good lease. Owner must sell on account of other business. Inquire HAUDEN, 541 Summit Ave., Pasadena, Calif.

LUNCH room, making over $300 month, straight lease 5 years $45 mo. Price $1500 cash. Owner, 4513 S. WESTERN AVE.

LUNCH counter, guaranteed clearing over $250 monthly. Price $800. Only $500 down, bal. $25 mo. Nice liv. rm. Rent $25. Call 208 DELTA BLDG., 426 Spring.

LUNCH counter in Hollywood best market; seats 25. See this for a real paying proposition. Lg. EDDY, rear, 6500 Holly. Phd.

LUNCH counter, guaranteed clearing over $250 monthly. Price $800. Only $500 down, bal. $25 mo. Living rooms. Rent $30. Call 208 DELTA BLDG., 426 Spring.

LUNCH room in Wilshire district, across from school; 5 living rooms. Look this one over. 4107 W. 2ND ST.

LUNCH room with fountain, 17 stools, 2 months' rent paid. $700 cash. 1027 N. WESTERN AVE.

LUNCH ROOM, good eights and Sunday trade, 8 stools. 109½ S. LOS ANGELES ST.

LUNCH, the equipment, good bus., cheap rent. 2521 S. HOOVER ST.

LUNCH ROOM—$100. Rent $35. Lease, no comp. 2767 TEMPLE. Nr. Lasky studio.

MACHINE SHOP, CLEARING $1200 MO., WELL EQUIPPED 14-IN. LATHE. ESTAB. 6 YEARS. EMPLOYING NUMBER OF MECHANICS. PRICE $25000. ATLAS CO., 225 CHAPMAN BLDG., 756 S. BROADWAY.

MEAT market, good location, long lease, low rent. Will sell cheap for cash or will better than $300 per wk. No chain store. Price $2500 cash. Address T, box 235, TIMES OFFICE.

MEAT market, splendid west side location, modern fixtures, ice machine, same owner 14 years. 1241 W. 23D ST.

MEATS, groceries, veg.; good lse., good lease; priced right. 1372 W. WASHINGTON.

MEAT market, first-class ice plant for quick and cheap sale. 4705 FOUNTAIN. Must sell to close.

MEAT Market, fast growing suburb, BEACON 5618 after 7 p.m.

MEAT MARKET, fully equipped. Daleys Chain Stores. Inc. 5801 S. Central av.

MEAT Market space for rent in live grocery, 6301 S. FIGUEROA ST.

MILLINERY alone—fine opg. for party want an estab. newly equipped millinery shop; low rent. Owner retiring. Ph. 290-457.

OFFICE MUST SELL AT ONCE.
A chance to connect with a going photoplay company. Man capable of taking charge of office, good for $400 per wk. Invest $1500.
Room 207, E. KAVANAGH & CO.
424 S. Broadway.

OFFICE—MUST SELL AT ONCE, beautiful modern furniture. Price only $600. Splendid building. $25. Make offer. 604 GROSSE BLDG.

OIL STATION—Large corner in fine residence district; 2 pumps, netting over $250 per month, long lease at cheap rent; battery station included. $2500 will handle balance very easy terms.
GRATTS & CO., 1130 Chapman Bldg.

OIL STATION AND LUNCH STAND.
5-car lease, all stock & household goods, on beautiful "Ridge Route." Must sell account ill health; attractive terms for any wife. Sacrifice. BUCHANAN REALTY CO., 6175 York Blvd.

OIL and gas station partnership. $650 required; $50 day trial to prove we can clear $75 a week; interest fully secured by equipment; 4-yr. lease at low rental. 524 SPRING ST., Rm. 521.

OIL station. Must sell on account of death, all on premises, 2522 HELLMAN AVE. corner of Fremont, Alhambra, car.

OIL STATION for sale, fine of the best paying in Southern California for money investment. $3500 cash. Phone BEACON 4680.

OIL STATION—Lease, equipment and stock; on good corner in West Washington. $380 Rent only $30 mo.—75870.

PARTNER WANTED in busy garage and repair shop. Fine downtown location. Need man handy with tools to assist mechanic. Mechanic. Your chance to learn business and also make $250 month from start. Best in city for small investment. Apply 854 S. SPRING, Rm. 812.

PARTNER—I will sell an equal half interest in my fully equipped SUPER SERVICE STATION to man who is honest and willing to work; expert not necessary if willing to take time. $8 a day before buying; $275 cash required; fully secured by lease; garage, 524 Spring st., rm. 521.

PARTNER—I need party of intelligence, good personality or business ability, take half interest; high class motion picture company, $3500 required, which will be amply secured. Address W, box 429, TIMES OFFICE.

PARTNER wanted. Live general contractor, has more jobs than he can attend to, would consider live man to look after office; guarantee $750 per month. Price $7500; equipment and property to cover investment. Address G, box 26, TIMES OFFICE.

PARTNER with $5000 capital. Let me prove that my business at Hollywood is clean-cut and profitable. Experience not necessary. Capital is vital. Reference. Address X, box 368, TIMES BRANCH.

PARTNER—Refined christian gentleman wants unincumbered business lady who is financially able, invest, travel if necessary; money secured, paying double on investment. Reply each. Address W, box 311, TIMES BRANCH.

PARTNER wanted, $350 required. Start work today, established business making $18 per day. To handle deliver, 509 MASON OPERA HOUSE BLDG., 127 S. Hoby.

PARTNER wanted. An unusual opportunity for an energetic man to acquire half interest in a furniture store. Excellent stock, business and location. PHONE 792-150.

PARTNER—$1000. You buy machines, new unneeded necessary. Costs $3. sells $1750. Can make $25,000 in six mos. Straight business. No bonus. Address G, box 27, TIMES OFFICE.

PARTNER—Real estate man with $2000 in ground floor office, located in heart of Western Ave. Realtors near 6th st. Exceptional location for business. Fine lease. PHONE 567-883 after 6 p.m.

PARTNER wanted—Young or middle aged woman to invest $3500 in establishment of unique candy shop. Add. G, box 186, TIMES OFFICE.

PARTNER wanted, established men's clothing concern seeks active partner, moderate investment required. Address W, box 485, TIMES BRANCH.

PARTNERS wanted, factory (sell int.) draw $300 mo. Interest offers indust. business. $2000. Hall store, $15000. 201 GRANT BLDG.

PARTNER wanted to develop high-class commercial weekly in L. A. $2. required. Address G, box 20, TIMES OFFICE.

BUSINESS OPPORTUNITIES
Of Many Kinds

Business—Classified

PARTNERSHIP OFFERED by a high-class bond and mortgage firm doing a very conservative and substantial business. The president of this company has been a resident here for the past 25 years and owns over a million dollars in property in So. Calif. We need the services of a business man. Investment $8333 and written assurance given that the same will be returnable after period of six months if desired. References required and given. Substantial monthly salary and dividends, new principal. 225 CHAPMAN BLDG., 756 S. Broadway.

PARTNER, American, wanted with $3000 to finance established chop suey wholesale business. Write to G, box 2654, TIMES OFFICE.

PARTNER, Cafe; exceptional location in growing suburb. $2000 handles ½ int. Unusual opp. 720 W. Main, Compton, Cal.

PARTNER—Cabinet shop. Established 2 years, modern machinery. Address, 107 N. AVE. 59, Kremlin ph. Gar. 1934.

PARTNER wanted, manufacturing business. No experience necessary. Investigate this. 2974 W. JEFFERSON.

PARTNER for bldg. mat. direct from mill. No hours. $2000 to $5000 req. Address G, box 247, TIMES OFFICE.

PENNY vending machine, a very attractive business. Must be sold; machines all placed on percentage basis, showing nice income for the investment. Cash will only be $375. TIMES, Alhambra.

PICTURE theater, large photo organ, best equipment. Cheap. 2808 W. PICO.

POOL HALL.
12 TABLES, LARGE TRADE, LUNCH, CIGAR STORE; LONG LEASE; AVG. BUS. OVER $100 DAY. MUST BE SOLD. SICKNESS. TERMS. INVESTIGATE. SEE OWNER. THOMPSON, 413 E. 5TH.

POOLROOM—DANDY CLOSE IN LOCATION. 9 TBS. CLEARS $400 MO. PRICE $5000. ATLAS CO., 225 CHAPMAN BLDG., 756 S. BROADWAY.

POOL ROOM for sale, best loc. in city. Near largest car barns, $3500. OWNER, 1586 W. Avenue 28.

POOL room, lunch, bar, money maker, pleasure. Terms. OWNER, 212 W. Pico.

PORTRAIT STUDIO—In the heart of Hollywood with established portrait and motion picture trade. Going East, must sell. Good opportunity for live-wire. Apply BRUNO STUDIO, 6412 Hollywood Blvd., Hollywood, Cal.

RADIO business, established. Good competition, lively town. 20 mi. from L. A. Address T, box 272, TIMES OFFICE.

REAL ESTATE BUR., ESTABLISHED. Splendid location in Inglewood, rent only $35 mo. Doing good bus. Office fully equipped. 1058 N. WESTERN. Holly 6764.

REAL ESTATE office, Did $51,000 business last week. Leaving city. Best offer gets it. 6257 HOLLY. BLVD.

RESTAURANT—Guarantee $170 daily. Seats 70, counter, booths and tables. Over 4 yrs. lease. (Located in suburban city.) Price $6000, only $2000 cash. Details exclusive agent. 310 Delta Bldg., 426 S. Spring. BUSINESS INVESTMENT CO.

RESTAURANT for sale. Next to Security Market, and on "R" car line. Established 2 yrs. Good owner. Good trade. Lease. Fine for man and wife or working girls. Cash and terms. See OWNER, 1941 Melrose.

RESTAURANT—Very busy location. Well equipped. Owner inexperienced in this line. Here is opportunity for good live man. $1000 will handle. Good lease. HIRSCHHORNE, 2040 Mason Opera House Bldg.

RESTAURANT—Going east and must sacrifice at once. A legitimate money maker. Horseshoe counter and tables. Excellent location. Two-year lease. Rent reasonable. $2500 cash. Inquire 219 WEST FIRST ST.

RESTAURANT AND COUNTER. RECEIPTS $100 DAY. SPLENDID DOWNTOWN LOCATION. 4-YR. LEASE. PRICE $2000, TERMS. ATLAS CO., 225 CHAPMAN BLDG., 756 S. BROADWAY.

RESTAURANT, $850, $550 down; seats 25; only place doing $40 daily with 3 yrs. lease; rent $30; fine for couple; choice bus. location. SHELDON, 601 Hibernian Bldg., 408 Spring.

RESTAURANT—Industrial district. Doing $45 daily. Living rooms, rent $20, lease. Price $1000, $700 cash, $50 mo. (Best buy in city.) 310 DELTA BLDG., 426 S. Spring.

RESTAURANT bargain, established 10 yrs. Receipts over $300. Owner retiring. Genuine bargain. Some terms. Responsible parties. HUNTHORNE, 204 Mason Operahouse Bldg.

RESTAURANT—$750 monthly net profit; long lease; $4000, part on easy terms. $1500 cash. Address G, box 270, TIMES OFFICE.

RESTAURANT, downtown location, 9 string $900 monthly. Price $3300, only $2000 down, bal. $100 mo. Will give trial. Cheap rent. Call 208 Delta Bldg., 426 Spring.

RESTAURANT—First-class, attractive cafe. Western Ave. Tables and counter; seat 70. Valuable lease. Terms. OWNER, 3277 W. 10th st.

RESTAURANT—Will sacrifice my good business if sold this week. 5 years' lease. Going back East. Inquire at 5854 5TH AVE.

RESTAURANT—Good bus., cheap rent, lease, good for man and wife. Fine location. See OWNER, 951 S. Hill.

RESTAURANT for sale. Good location; good business. $5000. Terms. 6622 SANTA MONICA BLVD.

RESTAURANT for sale to be moved to another location. A fine opportunity for 2 young couples. 6406 S. VERMONT.

RESTAURANT, good location, fixtures sell; bargain; partners disagree; good business. See owner, 1248 S. HOPE ST.

RESTAURANT—20-ft. wood; doing fine bus; $675 terms. Good opp. for large lg. crease. 1754 W. SLAUSON AV. Ver. 1957.

RESTAURANT tables and stools. Good lease. Will consider lot. Terms. 6061 S. 5TH.

RESTAURANT, $275; rent $10 mo.; 10 stools; small place but pays big. SHELDON, 601 Hibernian Bldg. 408 Spring.

RESTAURANT, 4-yr. lse., rent $30; seats 950, lunch, $4& to $120 day. Clears $800 mo. Reg. $1800. GORRINGE, 2164 Sunset.

RESTAURANT, clear $700 monthly profit. Wonderful proposition, large lease, must sell at value; any offer. 813 W. 6TH.

RESTAURANT cigars, drinks, clearing $100 a month. 36 E. FAIR OAKS, Pasadena.

RESTAURANT—Best loc. Western, seats 52. Low rent, 3-yr. lease. 128 N. Western Ave.

RESTAURANT—Rent loc. seats 50. Growing wonder bus. Must sell 951 S. GRAND.

RESTAURANT, best on Pico, doing plenty. Bargain. Cons., see OWNER, 6170 W. Pico.

SALOON
$200 CASH.
Buys it all, in this 40-ft. service station. Each day it can clear $50 net. Kep. not nec. if willing to work. HURRY, call it's crge. or phone 87-5080 and we will call to see you. 1015 MAIN. Room 521-A.

SERVICE station with good profits. Busy corner, ample room for expansion; dandy tip, accessories and soft drinks and cigars. Leaving city; sell with owner. UNIV. 4008, Southwest side.

SHOE REPAIR shop, "Landis" machinery. Invoice $1500. Fine location. Clean rent, $300 will hand'e. Total price, $1300. See OWNER, 6000 York Boulevard.

SHOE store to date, fresh stock, 3-yr. lease, good location, 3 rooms, garage; rent $20. $3000 handles it. 2123 E. 1ST ST.

SHOE REPAIRING SHOP. Goodyear sewing machine. Leaving for Europe. Money order. 5635 HOLLY. BLVD. (Owner.)

SHOE store doing $18,000 yr. good lease, rent $45, living qts. WESTERGARD & HANNIGAN, 920 S. Indiana st.

SHOE repair business, clears $250 mo.; good lease; only $1200 req. 815 W. 6th.

SLOT MACHINE
Opportunity for man or woman to purchase and maintain sale of nickel slot machines, now being installed in city. Independent living for life assured on as small an outlay as $1500, ($500 down, balance easy.) No experience required. Address Manager, 222 DETWILER BLDG., 412 W. 6th st.

SERVICE station. Best located and best paying service station in southwest. See MR. GROVES, 4351 Moneta ave.

STORE, FEED, POULTRY SUPPLY. Also hardware. Wonderful loc. 5527 Holly. Blvd.

TAILORING and cleaning business, well established. If you failure want something good see me. Don't be in hurry and see ARNSTEIN, SIMON WOOLEN HOUSE, 11th floor Loew State Bldg., Broadway at 7th.

TAILOR shop, cleaning and pressing, good location. Rent $35. Reasonable price for cash. Reason, going east. 136 S. SANTA BARBARA.

TAILOR STORE—Well equipped, 7 yrs. established in downtown location. Call at 124 W. 3RD, Long Beach.

TAILOR and pressing shop, good location, selling on account of other business. Will sacrifice. 1501 E. MAIN.

TEA room, exclusive, fine business. Must sell account of health, located in one of the fastest growing cities in Calif. Address R. box 178, TIMES OFFICE.

TRANSFER AND STORAGE—A SNAP.
Owner going away. Will sell cheap for cash. New lease. 928 S. GRAND.

TRUCK—New 2½-ton truck, Mack and trailer together with $10,000 a year contract with big concern. My equity $22,500. Balance due Mack Truck Co. can be paid monthly. Some terms. E. HOYT, 484 N. Fair oaks, Orland.

VARIETY STORE on the H. Fine stock, good location. Owner must have cash. Address MRS. JOHNSON, 305 E. B st., Ontario, Cal.

VARIETY Store for sale; soft drinks & lunch; corner, good location, cheap rent. 650 CENTRAL AVE.

VARIETY store in good live Cal. town, $5000 to $10,000 cash will handle. Address H, box 201, TIMES OFFICE.

WANTED AGENCIES

At Marsallan, Mexico, by G. M. Archa. Apply HAROLD TAFT, 3751 Hollywood Blvd. Holly 2190.

BUSINESS OPPORTUNITIES
Wanted

WANTED—ALL CLASSIFIED ADVERTISEMENTS FOR THE SUNDAY TIMES MUST BE RECEIVED BEFORE 1:30 P.M. SATURDAY.

WORLD'S FLINTY HEART SOFTENS

Forlorn Family Find Friends on Joyless Journey

Father and Five Youngsters Guard Dead Mother

Red-Cap's Speech Expresses Sympathy of Scores

KANSAS CITY, Jan. 11.—It's a hard, cruel world, yes. But once in a while its flinty heart softens and it becomes a place of mercy and kindness—

Orla Cragun and his five children changed trains here yesterday. They were going back home to Whitestown, Ind.

They stood, forlorn and shivering, as a casket was taken from a baggage car of the Golden State Limited, in from the Coast, and placed on a train for St. Louis.

JOURNEY OF HOPE VAIN

The mother, too, is going home—dead. Eight weeks ago the family went to Phoenix, Ariz., so mother might recover from tuberculosis. It was a journey of hope—of vain hope. Mother died Sunday.

Cragun is a poor man. Five children need all the money a father can get these days, especially if they are small like James, 10 years of age; Melvina, 8; Geneva, 6; Cresa, 3, and Alice Maude, 4 months old.

It took all but a dollar or two of Cragun's scanty funds to send mother's body and to buy the tickets for the family back to Whitestown. The remaining dollar or two was all the father had for food. And they rode wearily in a day coach.

It wouldn't have been so bad if they had had clothes enough, but all the children were ragged and the baby was swathed only with a blanket. Cautious inquiries by fellow passengers found Cragun unwilling to accept charity. They prevailed upon him, however, to accept the money to provide berths for the children and to buy them sufficient food.

Unknown to Cragun, they also wired ahead to a Kansas City department store and ordered clothing to be sent to the Union Station for the two younger children.

While Cragun and the children sat in the waiting room of the station, a physician, passing through from Texas to St. Louis, noticed the baby's condition. He went then to Miss Margaret Paton, Travelers' A.d worker, and told her he believed the baby was very ill and should be sent to a hospital.

BATHE AND CARE FOR BABY

Miss Paton delivered the clothing. Then she tenderly picked up the baby. A blanket, she found, in small protection against the dirt one can accumulate on a railroad train. She gave Alice Maude a bath before sending her to the General Hospital.

Then, just at train time, a "redcap" approached the woe-begone little family and made a little speech. He and other "redcaps" and persons in the station wished to do something for Cragun and the children. Maybe the helpers might be in the same "fix" some day.

And—his speech began to stumble, so the "redcap" awkwardly dumped a batful of money on the bench beside Cragun. He moved swiftly away and back to his duties.

So the Cragans are going home, all except Alice Maude.

At the General Hospital last night attendants said Alice Maude was suffering mainly from exposure. They hoped she would be able to join dad and the other Cragans soon, they said.

A friendly old lady passed a little child on the road feverishly making mud pies. Questioning the little tot the woman finally asked: "And where were you born?"

"I wasn't born at all," was the reply; "I got a stepmother."—[Tit-Bits.

BUSINESS OPPORTUNITIES
Wanted

PHONE 870899.
WE HAVE CHANGED OUR
SERVICE ACTION RESULTS
All kinds of business and partners procured; special dept. for out-of-town business. Why not call at our offices and talk it over, or phone 870899 and we will call to see you. No obligation or publicity. We have the cash buyers.
ATLAS CO.
225 Chapman Bldg. 756 S. Broadway.

SOLD IN TEN DAYS
CASH BUYER WAITING; our records prove we can sell your business or secure you a partner within 10 days. Low rates, best service. WE NEVER fail. Deal with a live and reliable concern. A successful 20-year record behind us. Call, write or phone Mr. GILBERT, 10-11 HIBERNIAN BANK BLDG., 412-B. W. Hellman Bldg., 4th & Spring.

WE CAN SELL YOUR BUSINESS.
Partnerships and business waiting. Fast action. FEDERAL FINANCE CO., 1001-3 Citizens Nat. Bank Bldg., 5th and Spring. Phone Main 3726.

YOUNG married business man has $1500 to invest with services in any going business. Must show good reason for nature of business ill fail. Address W, box 248, TIMES BRANCH.

ORGANIZING a company or common law trust? Do you know in what state to incorporate? What about financing? See MR. FLYTHE, 900 Sun Bldg.

WANTED—To purchase a bakery. Must be a bargain. Would consider half interest in good concern. Address H, box 152, TIMES OFFICE.

$500 to $500 desired in gate patrol shop. Owner only. Address H, box 194, TIMES OFFICE.

$2000 to $5000, any legitimate business. Principals only. Address W, box 560, TIMES BRANCH.

HAVE $10000 and 167 acres land, Madero Co. $23 per acre. Want grocery business. Address TIMES, box 40, Alhambra.

WANTED to buy established small manufg. business. Give full particulars. Address G, box 21, TIMES OFFICE.

WALL and paint variety store in exch. for real estate. R. 308, NEWLAND ST.

LEGAL NOTICES—
Bids. Proposals

NOTICE OF ANNUAL MEETING.
To the Stockholders of the Southern California Iron and Steel Company:
Notice is hereby given that the annual meeting of the stockholders of the Southern California Iron and Steel Company, will be held at the office of the Company, corner of Randolph street and Union Pacific Tracks, in the city of Huntington Park, California, on Monday, January 21st, 1924, at 2 o'clock p.m., for the election of Directors and for as transaction of such other business as may properly come before the meeting.
By order of the President.
A. W. GRIER,
Secretary.

VENTURA CONSOLIDATED OIL FIELDS
DIVIDEND NO. 16.
The directors of Ventura Consolidated Oil Fields have this day declared a quarterly dividend of fifty (50c) cents per share, payable February 1, 1924, to stockholders of record at the close of business January 15, 1924.
Transfer books will remain closed from January 16, 1924, to February 1, 1924, both dates inclusive.
Boston, December 26, 1923.
I. WILL not be responsible for any debts transacted by the Ana Mirror Works located at 570 So. Central ave. JOSEPH E. DIETRICH.

TOO LATE—
To Classify.

ROOM in attractive home, garage. 1414 CORONADO TERRACE. Drexel 8650.

RING lost; diamond dinner, leaving Koro Cafe on Columbia st. or 1506 Market st., Hollywood. Liberal reward. 769-847.

PENDANT lost; large pearl, Jan. 10; Hollywood Blvd., between Cahuenga & Highland, Reward. BEACON 2127, Apt. 2.

"DEAD" VETERAN RETURNS

Young Indian, Mourned for Five Years, Recovering Slowly From Loss of Memory

[EXCLUSIVE DISPATCH]

MINNEAPOLIS, Jan. 11.—"Killed in action" in the Meuse-Argonne struggle, October 6, 1918, and "buried with military honors," an Indian youth, veteran of the World War, is back at his home at Winner, S. D.

His left arm is useless, his memory and even his ability to read and write are gone, but he is rapidly regaining his health.

The return of Arthur Frazier from the dead is one of the strangest stories in the dramatic records of the A.E.F.

Frazier, also known as Arthur Green Littleswift, was 18 years of age when the United States declared war on Germany.

With other Indian youths he enlisted in Troop D, First South Dakota Cavalry. In October, 1918, he was a private in B Company, Twenty-eighth United States Infantry.

REPORTED DEAD

On the morning of October 6, 1918, when Yankee troops stormed German strongholds in the Meuse-Argonne drive, Private Frazier fell, "killed by shell fire."

A sergeant in B Company wrote to the boy's father, Charles Frazier, and described Arthur's death, saying that he saw him fall.

Letters from the young soldier's parents were returned stamped "Killed in Action, October 6."

Nearly three years later, September 21, 1921, a body was shipped home, marked as the remains of Private Arthur Frazier. A mourning father and mother received the body; it was buried at Niobrara, Neb., with military honors.

POST NAMED FOR HIM

An American Legion post at St. Charles, S. D., was named in honor of the young Indian hero.

Two years later, in the fall of 1923, George Lessert of Martin, S. D., searching for his brother, reported missing in action, learned of a mysterious Indian war veteran who was being cared for by the American Legion at Ponca City, Okla.

Lessert went to Ponca City, recognized the man as Arthur Frazier and had him brought back to Winner, where he was reunited with his parents.

A victim of amnesia, brought on by shock, Frazier could not tell what had happened. He remembers that he was in the Army; he recalls that a man in